NEWS PHONES 4000
Telephone Your News Items To The News. Just Call 4000.

NEW CASTLE NEWS

WEATHER
Cool Today, Tonight. Light Frost Tonight.

SIXTY-SECOND YEAR—No. 249 | NEW CASTLE, PA., MONDAY, SEPTEMBER 21, 1942.—16 PAGES | FOUR CENTS A COPY

STALINGRAD IS SHELLED

Big Nazi Guns Rain Shells Into City

Fleet Losses Are Replaced Britain Hears

Announcement Made That Construction Has Kept Pace With Losses

POWERFUL NEW WARSHIPS READY

British Strength In Destroyers Is Placed In Region Of 200

(International News Service)

LONDON, Sept. 21.—Great Britain was cheered today by the disclosure of First Lord of the Admiralty A. V. Alexander that England's naval losses during the last 27 months in aircraft carriers, battleships, cruisers and destroyers have been fully replaced in a huge shipbuilding task.

Alexander further revealed that England now has "hundreds of landing craft" which would play a vital part in an attempted invasion of Europe. He also reported that a fleet of Corvettes, which have proven highly successful in convoy work and in countering enemy submarines, has been built by Canada.

Simultaneously, Alexander tempered his disclosure of the strength of the British fleet by telling his audience that the question of a second front should be answered only by those in authority who should be the judges of what should be done and at what time."

Ready For Service

The naval expert of the London Daily Herald, in discussing Alexander's speech, said it could now be assumed that Britain's newest 35,000-ton battleships—the Anson and the Howe—are ready to engage the

(Continued On Page Two)

Reveal R.A.F. Using New Type Planes After Munich Raid

(International News Service)

LONDON, Sept. 21.—The British Royal Air Force now is using a new type fighter equipped with four 20 MM. cannon, two on each wing, which give the craft a fire power range of 700 yards, the Daily Express said today. It is known as the Spitfire VC.

R. A. F. bombers remained inactive last night following heavy assaults during the early hours of Sunday against the city of Munich, the home of Nazidom, and the Saar industrial area.

A force of giant four-engined planes estimated at 200 turned Munich into a blazing inferno within a period of a half hour. Flames visible for 100 miles leaped up all across the city. Huge conflagrations broke out in the industrial area of Munich which had not been bombed since November 1940.

City Seemed To Rock

Returning pilots said that at one point during the bombardment of the old Bavarian capital the en-

(Continued On Page Fifteen)

No Help To Rommel Now!

R. A. F. planes saw to it that this Axis supply ship delivered no aid to Field Marshal Erwin Rommel's forces in North Africa. They bombed it and it is shown sinking, above, as it blazed from stem to stern.

Milne Bay Area Is Completely Cleared Of Japanese Troops

By LEE VAN ATTA
(I. N. S. Staff Correspondent)

GEN. DOUGLAS MacARTHUR'S HEADQUARTERS, In Australia, Sept. 21.—The Milne Bay area on the southeastern tip of New Guinea, where the Japanese met a crushing defeat when they attempted a surprise landing, has been entirely cleared of Nipponese forces, Gen. Douglas MacArthur announced in a communique today.

"Mopping up operations at Milne Bay have been completed and the area cleared of Japanese," an official spokesman said.

Allied fighter planes meanwhile continued to strafe and cannonade Japanese positions along the trail leading toward the United Nations base of Port Moresby across the

(Continued On Page Fifteen)

Women, Children Are All Evacuated From Stalingrad

Full-Scale Artillery Bombardment Is Opened Upon Soviet City

EVERY ABLE-BODIED MAN UNDER ARMS

Russians Prepare For Defense Of City As Long-Range Bombardment Halts

By JAMES E. BROWN
(I. N. S. Staff Correspondent)

MOSCOW, Sept. 21.—All women and children were evacuated from Stalingrad today as the German army opened a full scale artillery bombardment of the city after failing in every attempt to take it by storm.

The belated evacuation left Stalingrad a besieged fortress.

Army nurses and doctors remained to take care of the wounded.

But except for these, every able bodied man was placed under arms to meet the new attempt at investment expected when the artillery bombardment [illegible] objectives. The long-range shelling was accompanied by [illegible] dive-bombing attacks.

Great Shells Scream Into City

The great shells screamed into the city demolishing buildings and creating vast craters in streets and

(Continued On Page Fifteen)

Service Flag Is Dedicated

Ceremonies Are Conducted On Pearson Street For Men In Service

LARGE CROWD IN ATTENDANCE

Services of an impressive nature were conducted at Pearson and Nir streets Sunday afternoon, when a service flag was dedicated to the memory of the boys from that section who are now in Uncle Sam's service.

George Hunt, past commander of the V. F. W., presented Angelo Casacchia as master of ceremonies and he called on Rev. Father Albert M. Inteso to bless the flag.

This was followed by the presentation of flowers to the mothers, wives, or sisters of those in service. Sergt. John Dean of the U. S. Marine Corps recruiting office and Sergt. William Bilpuch of the U. S. Army recruiting office performing this honor as the names were called by Mr. Hunt.

Addresses Made

Addresses were then given by Charles E. Allen, Major Guy J. Wadlinger, Father Inteso and Boy Scout Executive Capt. John J. Finnessy.

In token of the splendid cooperation which has been shown by Miss Christine Giancotti, in leading the

(Continued On Page Two)

Legion Plans To Admit Men Of Present War

By JAMES L. KILGALLEN
(I. N. S. Staff Correspondent)

KANSAS CITY, Mo., Sept. 21.—The American Legion, assembled at its 24th annual convention, was on record today as giving its full support to President Roosevelt in the prosecution of the war and for taking steps to bring the men who will fight World War 2 into Legion membership.

By opening its membership to the men of this war, the Legion, now composed of 1,130,000 veterans of the conflict of 1917-18, conceivably could become one of the most influential veterans' organizations in all history. The war now raging probably will involve millions of American fighting men.

Donald M. Nelson, chairman of the War Production Board, was one of the scheduled speakers at today's final session of the Legion's streamlined, three-day conclave.

The Legion expressed "complete

(Continued On Page Two)

National Honors For Rosenberger

New Castle Man Is Named President Of Cemetery Owners' Association

Ross D. Rosenberger of Orchard Way, Walmo, head of the Castle View Burial Park located on the Wilmington road, on Saturday, September 19, was elected national president of the American Cemetery Owners' Association at the convention in Detroit, Mich.

Mr. Rosenberger's selection as national president is a distinct tribute to his work in the state and national associations. In 1939 and 1940 he was president of the state association and was then named as a director of the national association serving in that post for two years.

In 1940 his display at the Cleveland convention showing the Castle View Burial Park in pictorial form won the national association prize for originality and quality of exploitation.

With his family Mr. Rosenberger came to New Castle in 1924, from

(Continued On Page Two)

Yanks Blast Mountian Pass

U. S. Fliers Turn Japanese Trail Into Path Of Destruction

By PAT ROBINSON
(I. N. S. Staff Correspondent)

SOMEWHERE IN NEW GUINEA Sept. 21.—The mountain pass along which the Japanese have advanced through the Owen Stanley range from Buna toward Port Moresby has been turned into a trail of destruction by machine-gun and cannon fire from allied fighter planes, American pilots who have been participating in steady assaults declared today.

Two United States pilots, Captain Bill Hennon of Mound, Minn., and Lieut. A. T. House of Long Beach, Cal., told this correspondent about what is taking place in the vicinity of Kokoda pass and all along the mountain trail.

They are old friends of mine. Much has occurred since we last met. Hennon was promoted to rank of captain from lieutenant and he added seven Jap Zero fighters and bombers to his list of enemy craft downed. His latest bag is indicated by a neat row of Jap flags painted under the cockpit of his current ship.

His mates swear Bill will not

(Continued On Page Fifteen)

Slayer Of Aged Woman Sought

Los Angeles Police Reveal Woman Of 75 Years Of Age Is Killed

EVIDENCE IS SEEN OF HARD STRUGGLE

(International News Service)

LOS ANGELES, Sept. 21.—Police today sought the fiendish slayer of a 75-year-old woman whose bruised and battered body was found last night in South Park only a short distance from her home where her husband awaited her return from church services.

The victim was Mrs. [illegible] Stratton. Her husband, S. M. Stratton, 81, learned of his wife's death after a neighbor used his phone to call an ambulance. Curious as to the commotion in the park near his home, Stratton walked over to the group and identified the slain woman as his wife.

Investigators reported that a soldier and his girl friend shortly before the body was discovered had seen Mrs. Stratton crossing the street. Later they saw a man and a woman on the park lawn.

Deep finger marks and bruises

(Continued On Page Two)

Gormley Named Regional Head

New Castle Man Directing Big Transportation Program For Government

Home for a week-end visit, Harry L. Gormley of Fairfield avenue, revealed that he has been named regional manager of the Chicago region of the Division of Motor Transport, Office of Defense Transportation. Mr. Gormley's headquarters are in the Civic Opera Building, Chicago, Ill., and his territory includes Illinois, Indiana, Wisconsin, Iowa, North and South Dakota and Minnesota.

In his region, one of the [illegible] set up in the United States by Director John L. Rogers, head of the Division of Motor Transport, are 27 district offices with a personnel [illegible] of about 850. In the region are [illegible] trucks, all of which come under the supervision of Mr. Gormley and his staff.

To "Tailor" Operation

The purpose of the Division of Motor Transport is to "tailor" the operation of trucks in the United States, Mr. Gormley explained. By tailoring, he explained, it is proposed to supervise the operation of all trucks to the end that gas, oil and rubber may be conserved.

"All trucks in the United States

(Continued On Page Two)

PA NEWC OBSERVES

Rain on Saturday night came just at the right time to hit the crowd at the demonstration of civilian defense at Taggart stadium, and spoiled much of the program. Those in charge had carried out extensive and effective plans for a real demonstration of civilian defense work, and it is regretted that the weather sort of sabotaged the plans.

* * *

Go buy a bond and then some more. That's one way to win this war!

* * *

Straw hats have for the most part been discarded for the present year. The deadline, according to fashion decree, is September 15, but the hot weather of the past week caused many straw hat wearers to continue the season a few days overtime.

* * *

Honor rolls of men in service are being dedicated and unfurled in many of the churches of the city and county. Most of these honor rolls already carry more names than were on the church honor rolls of the same kind for the first World War. More men are being called for service in this war than during the first World War.

* * *

"V's" are common sights these days. They appear on buildings, in windows, even Nature has them inscribed on eggs and fruit and vegetables. Perhaps the most striking natural V in the county is one

(Continued On Page Two)

Allied Bombers Continue Raids

(International News Service)

CAIRO, Sept. 21.—With opposing ground forces confining their activities to patrol action, Allied bombers are keeping up their smashing raids against Nazi Field Marshal Erwin Rommel's supply ports, a communique revealed today.

The important Libyan port of Tobruk again was attacked by Allied medium and heavy bombers in a heavy night raid. The Saturday night foray by the Allied planes left huge fires and three of the six blazes were visible for 30 miles.

Two Large Groups Sent To Erie For Army Examinations

City And County Men Go To Induction Center For Final Examination

Two large groups of selected men were sent to Erie for their final physical examinations to determine their fitness for army service in the past few days, Local Board No. 1 of the city sending their men away this morning, and Local Board 2 of the county sending a large number on Saturday morning.

No ceremony was conducted, but on the departure of those who are accepted for service, which will be in two weeks, they will be given farewell honors by the Lawrence County Service Men's Aid association.

The names of those passing will be certified back to the local boards, and will be available for publication within a few days.

Willkie Would Visit Battlefront With Soviet Troops

(International News Service)

MOSCOW, Sept. 21.—Wendell L. Willkie, within a few hours after he arrived in Moscow on a globe-circling special mission for President Roosevelt, revealed today that he has requested Soviet officials to allow him to visit the Russian battlefront.

Willkie, who said he was highly impressed by the morale of the Russian people, revealed he hoped to leave for the front in a few days.

He is carrying a special message for Josef Stalin from President Roosevelt and said he wanted to see the Russian leader as soon as possible. On his arrival at the airport from Kuibyshev, Willkie was greeted by high Russian officials. He disclosed that during his stay in Kuibyshev he was asked, "about the second front 50 times a day".

Ham And Eggs Being Canned

(International News Service)

PITTSBURGH, Sept. 21.—If the vets of '17 and '18, who ate great quantities of a concoction known as corn willie, are a bit envious of the doughboys of '41, perhaps this is the reason: ham and eggs, right out of the can.

The H. J. Heinz company disclosed today that it was canning large quantities of this delectable American dish for the nation's armed forces, along with a number of other companies, for the first time in history. The formula resulted from long experimentation by specialists and representatives of the Quartermaster Corps.

What, no buttered toast too?

Four Injured In Auto Crash

Automobile Strikes Abutment On East Brook Road Saturday Evening

Four young people of the Croton district were injured Saturday evening, one of them seriously, when an automobile driven by Robert E. Leasure, of 1010 Croton avenue skidded off the highway and struck an abutment on the East Brook road.

Miss Fern White, aged 19 years, of 221 Croton avenue, received a severe laceration of the right knee, laceration of the chin and concussion of the brain. David Leasure, brother of the driver, suffered a severe laceration of the face; while Miss Geraldine Hoover, of 230 Vine street, had a laceration of the tongue, and Robert Leasure, a laceration of the chin.

They were brought to the Jameson Memorial hospital for treatment at 8:30 p. m. All but Robert Leasure are still in the hospital.

New Type Plane Is Being Used Against Russia

(International News Service)

LONDON, Sept. 21.—A new type of Messerschmitt fighter plane is being used by the Germans in the battle for Stalingrad, the Daily Herald reported today in a dispatch from Moscow.

The Nazi plane, designated as the ME 109-G, is powered by a 1,700 horsepower engine and armed with three cannon and two machine guns, the dispatch said.

The aerial expert of the Daily Mail said that the ME 109-G is reportedly capable of operating at an altitude of 40,000 feet or approximately 7½ miles. Top speed of the craft is not known, he said, but it is reported that the plane flies at 330 miles per hour at an altitude of 13,000 feet, a speed which he termed moderate considering the power of the engine.

WAR BULLETINS

(International News Service)

LONDON, Sept. 21.—A broadcast by the Vichy radio today quoted the Soviet press as reporting that two more German commanders, Generals Goetsche and Mack, had been killed in action on the Russian front.

The report was picked up by Reuters News Agency.

The Germans have denied a Soviet report that Col. Gen. Paul Ludwig von Kleist, tank expert, died in fighting in the Mozdok area of the Caucasus.

LONDON, Sept. 21.—British forces have reached to within 37 miles of Tananarive, capital of Madagascar, the Vichy radio at Tananarive said today, according to Reuters.

A communique from the capital

(Continued On Page Two)

Downpour Of Rain Gives Much Realism To Defense Spectacle

It wasn't planned that way, of course, and it did cut the show short, but if the committee in charge of the bomb demonstration Saturday night in Taggart stadium had deliberately wanted to add grimness, suspense and the worst conditions possible they couldn't have done it any better.

Midway in the bomb demonstration, while high explosive bombs were splitting the air with the vehemence, while incendiary bombs were lighting up the blacked out field and while auxiliary firemen were putting out the incendiaries, a terrific rain storm swept the field, thunder rolled and lightning forked the skies. It wasn't just a rain, it was a gully washer that nearly washed the spectators out of their seats. The crowd, over 2200 in all, counting the defense workers, could take only so much and regretfully they sought the shelter of the runway under the stadium.

Unusual Success

The storm stopped the show midway but nothing the committee could have done could impress the terrors of a bomb raid quite so forcefully as it was impressed Saturday night. It was a success, a success that won't be forgotten by the drenched crowd.

The evening opened quietly enough. Shortly after 8 o'clock the defense workers, nearly 700, paraded the field under the marshalship of Edward D. Pritchard. With him was Frank Sargent of the OCD

(Continued On Page Two)

War Develops Public Apathy On Politics

By ROBERT HUMPHREYS
(I. N. S. Staff Correspondent)

WASHINGTON, Sept. 21.—Congressmen returning from primaries are uniformly reporting an unprecedented public apathy to politics because of the war, but Democrats and Republicans today are sharply divided in opinion as to which party will benefit by the light vote which both expect in November.

Despite the political axiom that a light vote helps the party in power, the Republicans are brimming with confidence that it will favor them six weeks hence. They claim a "protest" vote is in the making and that a protest voter always gets to the polls.

The Republicans also point to the record light vote in the recent Maine elections and the heavy increase in the GOP plurality which accompanied it. They also note that in 11 special congressional elections (always marked by a light vote) held since 1940 that, starting with only three seats, they gained four, winning seven of the contests.

The Democrats, on the other hand, point to Maine, but for a different reason. They assert that the election in that state completely GOP-controlled only proves that the party in power gains when the vote is light.

Capt. Victor Harding, executive secretary of the Democratic congressional campaign committee said:

"This light vote looks like it is going to be universal, and will apply to both parties and their candidates alike."

Daily Weather Report

United States weather statistics for the 24-hour period ending at 9 a. m. today are as follows:
Maximum temperature, 59.
Minimum temperature, 40.
Precipitation, .02 inches.
River stage, 7.6 feet.

Statistics for the same date a year ago, follow:
Maximum temperature, 83.
Minimum temperature, 56.
Precipitation, .60.

DEATH RECORD

Monday, September 21, 1942

Horace Geary, 74, 711 Sampson street.

Mrs. Anna J. Beck, 80, 210 South Walnut street.

Theodore (Ted) Klingensmith, 39, 612 Chestnut street.

Paolo Maciarello, 87, Ellwood City.

Joseph H. Black, 68, R. D. 1, Volant.

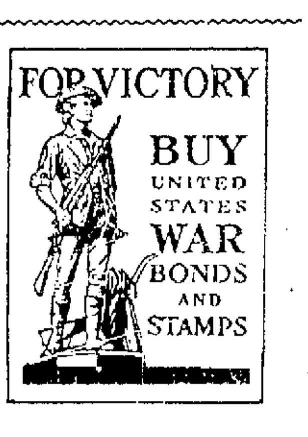

Arthur Mometer

[illegible]

NEWS PHONES 4000
Telephone Your News Items To The News—Just Call 4000.

NEW CASTLE NEWS

WEATHER
Cool Today, Tonight. Light Frost Tonight.

SIXTY-SECOND YEAR—No. 249 NEW CASTLE, PA., MONDAY, SEPTEMBER 21, 1942.—16 PAGES FOUR CENTS A COPY

STALINGRAD IS SHELLED

Big Nazi Guns Rain Shells Into City

Fleet Losses Are Replaced Britain Hears

Announcement Made That Construction Has Kept Pace With Losses

POWERFUL NEW WARSHIPS READY

British Strength In Destroyers Is Placed In Region Of 200

(International News Service)

LONDON, Sept. 21.—Great Britain was cheered today by the disclosure of First Lord of the Admiralty A. V. Alexander that England's naval losses during the last 27 months in air craft carriers, battleships, cruisers and destroyers have been fully replaced in a huge shipbuilding task.

Alexander, further revealed that England now has "hundreds of landing craft" which would play a vital part in an attempted invasion of Europe. He also reported that a fleet of Corvettes, which have proven highly successful in convoy work and in countering enemy submarines, has been built by Canada.

Simultaneously, Alexander tempered his disclosures of the strength of the British fleet by telling his audience that the question of a second front should be answered only by "those in authority who should be the judges of what should be done and at what time."

Ready For Service

The naval expert of the London Daily Herald, in discussing Alexander's speech, said it could now be assumed that Britain's newest 25,-000-ton battleships—the Anson and the Howe—are ready to engage the

(Continued On Page Two)

Reveal R.A.F. Using New Type Planes After Munich Raid

(International News Service)

LONDON, Sept. 21.—The British Royal Air Force now is using a new type fighter equipped with four 20 MM. cannon, two on each wing, which give the craft a fire power range of 700 yards, the Daily Express said today. It is known as the Spitfire VC.

R. A. F. bombers remained inactive last night following heavy assaults during the early hours of Sunday against the city of Munich, the home of Nazidom, and the Saar industrial area.

A force of giant four-engined planes estimated at 200 turned Munich into a blazing inferno within a period of a half hour. Flames visible for 100 miles leaped up all across the city. Huge conflagrations broke out in the industrial area of Munich which had not been bombed since November 1940.

City Seemed To Rock

Returning pilots said that at one point during the bombardment of the old Bavarian capital the en-

(Continued On Page Fifteen)

No Help To Rommel Now!

R. A. F. planes saw to it that this Axis supply ship delivered no aid to Field Marshal Erwin Rommel's forces in North Africa. They bombed it and it is shown sinking, above, as it blazed from stem to stern.
—Central Press Radiophoto

Milne Bay Area Is Completely Cleared Of Japanese Troops

By LEE VAN ATTA
(I. N. S. Staff Correspondent)

GEN. DOUGLAS MacARTHUR'S HEADQUARTERS, In Australia, Sept. 21.—The Milne Bay area on the southeastern tip of New Guinea, where the Japanese met a crushing defeat when they attempted a surprise landing, has been entirely cleared of Nipponese forces, Gen. Douglas MacArthur announced in a communique today.

"Mopping up operations at Milne Bay have been completed and the area cleared of Japanese," an official spokesman said.

Allied fighter planes meanwhile continued to strafe and cannonade Japanese positions along the trail leading toward the United Nations base of Port Moresby across the

(Continued On Page Fifteen)

Women, Children Are All Evacuated From Stalingrad

Full-Scale Artillery Bombardment Is Opened Upon Soviet City

EVERY ABLE-BODIED MAN UNDER ARMS

Russians Prepare For Defense Of City As Long-Range Bombardment Halts

By JAMES E. BROWN
(I. N. S. Staff Correspondent)

MOSCOW, Sept. 21.—All women and children were evacuated from Stalingrad today as the German army opened a full-scale artillery bombardment of the city after failing in every attempt to take it by storm.

The belated evacuation left Stalingrad a besieged fortress.

Army nurses and doctors remained to take care of the wounded.

But except for these, every able-bodied man was placed under arms to meet the new attempt at investment expected when the artillery bombardment achieves its objectives. The long-range shelling was accompanied by unceasing dive-bombing attacks.

Great Shells Scream Into City

The great shells screamed into the city, demolishing buildings and creating vast craters in streets and

(Continued On Page Fifteen)

Service Flag Is Dedicated

Ceremonies Are Conducted On Pearson Street For Men In Service

LARGE CROWD IN ATTENDANCE

Services of an impressive nature were conducted at Pearson and Nu streets Sunday afternoon, when a service flag was dedicated to the memory of the boys from that section who are now in Uncle Sam's service.

George Hunt, past commander of the V. F. W., presented Angelo Casacchia as master of ceremonies, and he called on Rev. Father Albert M. Inteso to bless the flag.

This was followed by the presentation of flowers to the mothers, wives, or sisters of those in service. Sergt. John Dean of the U. S. Marine Corps recruiting office and Sergt. William Bilpuch of the U. S. Army recruiting office performing this honor as the names were called by Mr. Hunt.

Addresses Made

Addresses were then given by Charles E. Allen, Major Guy J. Wadlinger, Father Inteso and Boy Scout Executive Capt. John J. Finnessy.

In token of the splendid cooperation which has been shown by Miss Christine Giancotti, in leading the

(Continued On Page Two)

Legion Plans To Admit Men Of Present War

By JAMES L. KILGALLEN
(I. N. S. Staff Correspondent)

KANSAS CITY, Mo., Sept. 21.—The American Legion, assembled at its 24th annual convention, was on record today as giving its full support to President Roosevelt in the prosecution of the war and for taking steps to bring the men who will fight World War 2 into Legion membership.

By opening its membership to the men of this war, the Legion, now composed of 1,130,000 veterans of the conflict of 1917-18, conceivably could become one of the most influential veterans' organizations in all history. The war now raging probably will involve millions of American fighting men.

Donald M. Nelson, chairman of the War Production Board, was one of the scheduled speakers at today's final session of the Legion's streamlined, three-day conclave.

The Legion expressed "complete

(Continued On Page Two)

National Honors For Rosenberger

New Castle Man Is Named President Of Cemetery Owners' Association

Ross D. Rosenberger of Orchard Way, Walmo, head of the Castle View Burial Park located on the Wilmington road, on Saturday, September 19, was elected national president of the American Cemetery Owners' Association at the convention in Detroit, Mich.

Mr. Rosenberger's selection as national president is a distinct tribute to his work in the state and national associations. In 1939 and 1940 he was president of the state association and was then named as a director of the national association serving in that post for two years.

In 1940 his display, at the Cleveland convention, showing the Castle View Burial Park in pictorial form won the national association prize for originality and quality of exploitation.

With his family Mr. Rosenberger came to New Castle in 1934, from

(Continued On Page Two)

Yanks Blast Mountian Pass

U. S. Fliers Turn Japanese Trail Into Path Of Destruction

By PAT ROBINSON
(I. N. S. Staff Correspondent)

SOMEWHERE IN NEW GUINEA, Sept. 21.—The mountain pass along which the Japanese have advanced through the Owen Stanley range from Buna toward Port Moresby has been turned into a trail of destruction by machine-gun and cannon fire from allied fighter planes, American pilots who have been participating in steady assaults declared today.

Two United States pilots, Captain Bill Hennon of Mound, Minn., and Lieut. A. T. House of Long Beach, Cal., told this correspondent about what is taking place in the vicinity of Kokoda pass and all along the mountain trail.

They are old friends of mine. Much has occurred since we last met. Hennon was promoted to rank of captain from lieutenant and has added seven Jap Zero fighters and bombers to his list of enemy craft downed. His latest bag is indicated by a neat row of Jap flags painted under the cockpit of his pursuit ship.

His mates swear Bill will not

(Continued On Page Fifteen)

Slayer Of Aged Woman Sought

Los Angeles Police Reveal Woman Of 75 Years Of Age Is Killed

EVIDENCE IS SEEN OF HARD STRUGGLE

(International News Service)

LOS ANGELES, Sept. 21—Police today sought the fiendish slayer of a 75-year-old woman whose bruised and battered body was found last night in South Park only a short distance from her home where her husband awaited her return from church services.

The victim was Mrs. Lillian Stratton. Her husband, S. M. Stratton, 81, learned of his wife's death after a neighbor used his phone to call an ambulance. Curious as to the commotion in the park near his home, Stratton walked over to the group and identified the slain woman as his wife.

Investigators reported that a soldier and his girl friend shortly before the body was discovered had seen Mrs. Stratton crossing the street. Later they saw a man and a woman on the park lawn.

Deep finger marks and bruises

(Continued On Page Two)

Gormley Named Regional Head

New Castle Man Directing Big Transportation Program For Government

Home for a week-end visit, Harry L. Gormley, of Fairfield avenue, revealed that he has been named regional manager of the Chicago region of the Division of Motor Transport, Office of Defense Transportation. Mr. Gormley's headquarters are in the Civic Opera Building, Chicago, Ill., and his territory includes Illinois, Indiana, Wisconsin, Iowa, North and South Dakota and Minnesota.

In his region, one of the nine set up in the United States by Director John L. Rogers, head of the Division of Motor Transport, are 27 district offices, with a personnel over all of about 600. In the region are 800,000 trucks, all of which come under the supervision of Mr. Gormley and his staff.

To "Tailor" Operation

The purpose of the Division of Motor Transport is to "tailor" the operation of trucks in the United States, Mr. Gormley explained. By tailoring he explained it is proposed to supervise the operation of all trucks to the end that gas, oil and rubber may be conserved.

"All trucks in the United States

(Continued On Page Two)

PA NEWC OBSERVES

Rain on Saturday night came just at the right time to hit the crowd at the demonstration of civilian defense at Taggart stadium, and spoiled much of the program. Those in charge had carried out extensive and effective plans for a real demonstration of civilian defense work, and it is regretted that the weather sort of sabotaged the plans.

* * *

Go buy a bond and then some more. That's one way to win this war!

* * *

Straw hats have for the most part been discarded for the present year. The deadline, according to fashion decree, is September 15, but the hot weather of the past week caused many straw hat wearers to continue the season a few days overtime.

* * *

Honor rolls of men in service are being dedicated and unfurled in many of the churches of the city and county. Most of these honor rolls already carry more names than were on the church honor rolls of the same kind for the first World War. More men are being called for serivce in this war than during the first World War.

* * *

"V's" are common sights these days. They appear on buildings, in windows, even Nature has them inscribed on eggs and fruit and vegetables. Perhaps the most striking natural V in the county is one

(Continued On Page Two)

Allied Bombers Continue Raids

(International News Service)

CAIRO, Sept. 21.—With opposing ground forces confining their activities to patrol action, Allied bombers are keeping up their smashing raids against Nazi Field Marshal Erwin Rommel's supply ports, a communique revealed today.

The important Libyan port of Tobruk again was attacked by Allied medium and heavy bombers in a heavy night raid. The Saturday night foray by the Allied planes left huge fires and three of the six blazes were visible for 30 miles.

Two Large Groups Sent To Erie For Army Examinations

City And County Men Go To Induction Center For Final Examination

Two large groups of selected men men to Erie for their final physical examinations to determine their fitness for army service in the past few days. Local Board No. 1 of the city, sending their men away this morning, and Local Board 2 of the county sending a large number on Saturday morning.

No ceremony was conducted, but on the departure of those who are accepted for service, which will be in two weeks, they will be given farewell honors by the Lawrence County Service Men's Aid association.

The names of those passing will be certified back to the local boards, and will be available for publication within a few days.

Willkie Would Visit Battlefront With Soviet Troops

(International News Service)

MOSCOW, Sept. 21—Wendell L. Willkie, within a few hours after he arrived in Moscow on a globe-circling special mission for President Roosevelt, revealed today that he has requested Soviet officials to allow him to visit the Russian battlefront.

Willkie, who said he was highly impressed by the morale of the Russian people, revealed he hoped to leave for the front in a few days.

He is carrying a special message for Josef Stalin from President Roosevelt and said he wanted to see the Russian leader as soon as possible. On his arrival at the airport from Kuibyshev, Willkie was greeted by high Russian officials. He disclosed that during his stay in Kuibyshev he was asked, "about the second front 50 times a day".

Ham And Eggs Being Canned

(International News Service)

PITTSBURGH, Sept. 21—If the vets of '17 and '18, who ate great quantities of a concoction known as corn willie, are a bit envious of the doughboys of '41, perhaps this is the reason—ham and eggs, right out of the can.

The H. J. Heinz company disclosed today that it was canning large quantities of this delectable American dish for the nation's armed forces, along with a number of other companies, for the first time in history. The formula resulted from long experimentation by specialists and representatives of the Quartermaster Corps.

What, no buttered toast too?

Four Injured In Auto Crash

Automobile Strikes Abutment On East Brook Road Saturday Evening

Four young people of the Croton district were injured Saturday evening, one of them seriously, when an automobile driven by Robert E. Leasure, of 1010 Croton avenue, skidded off the highway and struck an abutment on the East Brook road.

Miss Fern White, aged 19 years, of 821 Croton avenue, received a severe laceration of the right knee, laceration of the chin, and concussion of the brain. David Leasure, brother of the driver, suffered a severe laceration of the face; while Miss Geraldine Hoover, of 230 Vine street, had a laceration of the tongue, and Robert Leasure, a laceration of the chin.

They were brought to the Jameson Memorial hospital for treatment at 8:50 p. m. All but Robert Leasure are still in the hospital.

New Type Plane Is Being Used Against Russia

(International News Service)

LONDON, Sept. 21.—A new type of Messerschmitt fighter planes is being used by the Germans in the battle for Stalingrad, the Daily Herold reported today in a dispatch from Moscow.

The Nazi plane, designated as the ME 109-6, is powered by a 1,700-horsepower engine and armed with three cannon and two machine guns, the dispatch said.

The aerial expert of the Daily Mail said that the ME 109-6 is reportedly capable of operating at an altitude of 40,000 feet, or approximately 7½ miles. Top speed of the craft is not known, he said, but it is reported that the plane flies at 330 miles per hour at an altitude of 13,000 feet, a speed which he termed moderate considering the power of the engine.

WAR BULLETINS

(International News Service)

LONDON, Sept. 21.—A broadcast by the Vichy radio today quoted the Soviet press as reporting that two more German commanders, Generals Goetsche and Mack, had been killed in action on the Russian front.

The report was picked up by Reuters News Agency.

The Germans have denied a Soviet report that Col. Gen. Paul Ludwig von Kleist, tank expert, died in fighting in the Mozdok area of the Caucasus.

LONDON, Sept. 21.—British forces have reached to within 37 miles of Tananarive, capital of Madagascar, the Vichy radio at Tananarive said today, according to Reuters.

A communique from the capital

(Continued On Page Two)

Downpour Of Rain Gives Much Realism To Defense Spectacle

It wasn't planned that way, of course, and it did cut the show short, but if the committee in charge of the bomb demonstration Saturday night in Taggart stadium had deliberately wanted to add grimness, suspense and the worst conditions possible they couldn't have done it any better.

Midway in the bomb demonstration, while high explosive bombs were splitting the air with the vehemence, while incendiary bombs were lighting up the blacked out field and while auxiliary firemen were putting out the incendiaries, a terrific rain strom swept the field, thunder roller and lightning forked the skies. It wasn't just a rain, it was a gully washer that nearly washed the spectators out of their seats. The crowd, over 2200 in all, counting the defense workers, could take only so much and regretfully they sought the shelter of the runway under the stadium.

Unusual Success

The storm stopped the show midway but nothing the committee could have done could impress the terrors of a bomb raid quite so forcefully as it was impressed Saturday night. It was a success, a success that won't be forgotten by the drenched crowd.

The evening opened quietly enough. Shortly after 8 o'clock the defense workers, nearly 700, paraded the field under the marshalship of Edward D. Pritchard. With him was Frank Sargent of the OCD

(Continued On Page Two)

Daily Weather Report

United States weather statistics for the 24-hour period ending at 9 a. m. today are as follows:
Maximum temperature, 59.
Minimum temperature, 40.
Precipitation, .02 inches.
River stage, 7.6 feet.

Statistics for the same date a year ago, follow:
Maximum temperature, 83.
Minimum temperature, 56.
Precipitation, .60.

DEATH RECORD

Monday, September 21, 1942

Horace Geary, 74, 711 Sampson street.

Mrs. Anna J. Reck, 90, 210 South Walnut street.

Theodore (Ted) Klingensmith, 39, 613 Chestnut street.

Paolo Maciarello, 87, Ellwood City.

Joseph H. Black, 68, R. D. 1, Volant.

War Develops Public Apathy On Politics

By ROBERT HUMPHREYS
(I. N. S. Staff Correspondent)

WASHINGTON, Sept. 21 — Congressmen returning from primaries are uniformly reporting an unprecedented public apathy to politics because of the war, but Democrats and Republicans today are sharply divided in opinion as to which party will benefit by the light vote which both expect in November.

Despite the political axiom that a light vote helps the party in power, the Republicans are brimming with confidence that it will favor them six weeks hence. They claim a "protest" vote is in the making and that a protest voter always gets to the polls.

The Republicans also point to the record light vote in the recent Maine elections and the heavy increase in the GOP plurality which accompanied it. They also note that in 11 special congressional elections (always marked by a light vote) held since 1940 that, starting with only three seats, they gained four, winning seven of the contests.

The Democrats, on the other hand, point to Maine, but for a different reason. They assert that the election in that state, completely GOP-controlled, only proves that the party in power gains when the vote is light.

Capt. Victor Harding, executive secretary of the Democratic congressional campaign committee, said:

"This light vote looks like it is going to be universal, and will apply to both parties and their candidates alike."

Arthur Mometer

You'd like to help in the show that's on, and your a little too old to go, you'd like to be out with a gun in your hand, or riding a tank, I know. But there's younger lads with steadier nerves who'll do what there is to do, but listen my friend if you mean what you say, there's a job that is built for you. We have to have tanks and the guns that they need, we've got to have planes for this show, and bullets and bombs and those tractors we need, and all of the business costs dough. So dig down my friend in that old sock of yours, your job is to help us to pay, you want to help out, well your chance is right here, it's just sixty one today.

Second Front Misunderstanding Seen

Concern Over Situation Now

Washington Officials Somewhat Anxious Over Russian Attitude

TIME OF ACTION IN CONTROVERSY

By KINGSBURY SMITH
[illegible]

WASHINGTON, Sept. 21.—There is considerable concern in official circles in Washington today over the misunderstanding which exists in Soviet Russia in respect to the opening of a second front in western Europe this year.

It is considered unfortunate that the Russian people should be permitted to believe that the United States and Great Britain are deliberately failing to keep a promise to launch a major land offensive against Germany in the west this year.

Soviet Russia's right to urge the opening of a second front and to differ with American and British military opinion as to the advisability of such a move is not questioned. However, it is felt that in fairness to the United States and Great Britain, their respective positions should be made perfectly clear to the Russian people.

Soviet Press Holds Up Facts

American officials do not feel this has been done. The Soviet press, for example, withheld from the Russian people a full account of Prime Minister Winston Churchill's report to the British parliament on his visit to Moscow. Furthermore, the Russian people have been led to believe that Great Britain and the United States, in the agreement which marked the visit to London and Washington of Soviet Foreign Minister Molotov definitely promised to launch a major invasion of the European continent this year.

This was the interpretation placed by the Soviet press on the announcement of the British and American governments in June that they were in full agreement with Molotov on the need for creating a second front in 1942.

Misunderstanding

Whether Molotov himself placed this interpretation on the Anglo-American announcement is not known. If he did so, it undoubtedly was a misunderstanding because a responsible government official made it perfectly clear to this writer at the time that the announcement did not mean a second front attempt in Europe this year was a certainty but merely that the United States and Britain agreed with Molotov on the need for such a move if it could be done with any reasonable chance of success. This was reported by International News Service at the time.

Nevertheless, the Soviet press has led the Russian people to believe all along that the announcement represented a definite commitment to launch the major invasion attempt in 1942. No effort appears to have been made by the Soviet government to have the press correct this impression. Thus, the Russian people continue to believe the United States and Britain are failing to keep their promise.

Meanwhile, the unfavorable result of the Dieppe raid has convinced diplomatic circles in Washington that the British high command will be more reluctant than ever to attempt a major invasion of western Europe before next spring. However, this does not mean there is no longer any possibility of the attempt being made this year.

FLEET LOSSES ARE REPLACED BRITAIN HEARS

(Continued From Page One)

German battleship Tirpitz, also of 35,000 tons and last reported hiding in Norwegian waters.

This statement by the Herald's writer, apparently made on good authority, seemingly disposed of a rumor that the Tirpitz had left her hideaway and had been torpedoed in an effort to reach the open sea.

There was no substantiation for this report.

British strength in destroyers, the naval writer said, is now in the region of 300, including the 50 ships given to Britain by the United States. He said that there was not a single Corvette at sea when the war began but that today the "known number" of these ships in the British navy was 200.

NATIONAL HONORS FOR ROSENBERGER

(Continued From Page One)

Youngstown, O., where he had been engaged in cemetery management. Prior to that he was engaged in the same work in Philadelphia. Up to his coming to New Castle he had been engaged in sales promotion and management. In 1934 he came to New Castle, purchased a farm on the Wilmington road and transformed it to the beautiful burial park it is today.

Deaths of the Day

Horace Geary

A well known resident of the city, Horace Geary, aged 74, of 711 Sampson street, died in the Jameson Memorial hospital Sunday morning at 7:15 o'clock. Ill for the past nine months, Mr. Geary had been a patient in the hospital for five days.

Mr. Geary, a resident of New Castle for the past 53 years, was born in Harrisburg, Pa., on January 14, 1868, a son of John and Ann Griffin Geary. For many years he had worked in the old puddle mill, and for the past 22 years had been employed at the Shenango Pottery.

Survivors are his wife, Sara Stringer Geary; two sons, Russell Geary of Coraopolis and Howard Geary of New Castle; one granddaughter, Geraldine of Coraopolis, and one sister, Mrs. Alice Griggs of New Castle.

Funeral services will be held Tuesday afternoon at 2:30 o'clock from the residence with Rev. Robert M. C. Griswold, rector of Trinity Episcopal church, officiating. Interment will be in Oak Park cemetery.

Joseph H. Black

Joseph H. Black, aged 68, of Volant R. D. 1, died at his residence this morning at 12:30 o'clock, death being caused by complications following a year's illness.

A lifetime resident of Lawrence county, Mr. Black was born in this county on May 1, 1874, a son of Edward and Mary Jane Donley Black. He was a farmer by occupation and was a member of Volant Methodist church.

He leaves two brothers, James H. and Robert P. Black, both of R. D. 1, Volant, and several nieces and nephews.

The body has been removed to the Cunningham funeral home in Leesburg where the family will receive friends this evening and Tuesday evening from 7 to 9 o'clock.

Funeral services will be held Wednesday afternoon at 2 o'clock from the funeral home with his pastor, Rev. A. J. Renwick, in charge. Interment will be in Volant cemetery.

Mrs. Anna J. Reck

After a long illness, due to the infirmities of old age, Mrs. Anna J. Reck, aged 90, died Sunday morning, September 20, at 6:55 in her home at 210 South Walnut street. Her death marked the end of a remarkable woman who faced tragedy unafraid, who was a living symbolism of Christianity, a woman who held steadfastly to her beliefs while her world at times rocked around her.

She was born in Lisbon, O., August 24, 1852, the daughter of William E. and Mary Adams Evans. As a girl of 18, she was married to the late William H. Reck and for seventy years they lived together until Mr. Reck's death in 1941. She had resided in New Castle for over half a century.

Only a noble character could have withstood the tragedies that struck Mrs. Reck. Three sons were taken from her by violent deaths. In those dark days she found solace in her Christian faith, a faith she clung to until death.

She is survived by one daughter, Mrs. Daisy Dunlap, one grandchild, Harley Shoaff, and two great grandchildren, Harley Shoaff, Jr., and Mary Lou Shoaff.

Mrs. Reck was a member of the Epworth Methodist church and the pastor of that church, Rev. William A. Thornton, will officiate at the funeral services Tuesday afternoon at 2 o'clock from the Leyde funeral home, corner of Highland and Winter avenues. Interment will be in the Oak Park cemetery.

The body is in the Leyde funeral home where friends will be received tonight from 7 to 8 o'clock.

Theodore (Ted) Klingensmith

After a month's illness, Theodore (Ted) Klingensmith, aged 39, of 613 Chestnut street, died Sunday morning at 9 o'clock in the Jameson Memorial hospital.

A resident of New Castle for 35 years, Mr. Klingensmith was born in Monessen, Pa., on October 7, 1902, a son of David A. and Minnie Klingensmith. He was a grocer and radio repairman. For 13 years he had been married to Rose Tomsko Klingensmith, who survives him.

In addition to his wife, he leaves his mother, Mrs. Minnie Klingensmith, and three brothers, Carl E., Elmer C. and James E. Klingensmith. Another brother, Albert H., preceded him in death two years ago. His father died in 1927.

Funeral services are to be held Tuesday afternoon at 2:30 o'clock from the Second United Presbyterian church with the pastor, Rev. J. Calvin Rose, officiating. Interment will be in Oak Park cemetery.

The body, removed to the Cunningham funeral home, East Washington and Chestnut streets, will be at his mother's home, 109 Crawford avenue, until about an hour before services. The casket will be closed before the services.

Updegraff Services

Funeral services were held Sunday afternoon at 2:30 o'clock from the Joseph B. Leyde mortuary, Highland at Winter, for Clarence D. Updegraff, 438 East Winter avenue. Dr. Norris A. White officiated, assisted by Rev. A. M. Stamp of St. Paul's Lutheran church.

Pallbearers were George Carpenter, Herman George, James Morgan, William Connery, James Buckner and Howard Ward.

Interment was in Oak Park cemetery.

Mrs. Wagner Funeral

Funeral services for Mrs. Elizabeth Jane Wagner, R. D. 2, Boston avenue, were conducted Sunday afternoon at 3 o'clock from the A. Dorrell Burke funeral home, 316 North Jefferson street. Rev. A. D. A[illegible] of New Bedford was in charge.

Pallbearers were John Bartley, Clarence McFalls, Wendell [illegible], James, Carl Kildes, A. H. Kennedy and W. W. Bartley.

Interment was made in Graceland cemetery.

Mrs. Allen Funeral

Funeral services for Mrs. Mabel Lawton Allen, wife of William M. Allen, 401 Park avenue, were held from the residence Saturday afternoon at 3:30 o'clock with Dr. D. L. Ferguson, pastor of Highland U. P. church, in charge.

Pallbearers were Neel Lawton, Delbert Lawton, A. C. Allen, O. A. Rodgers, H. H. Reynolds and Emerson Allen.

Interment was in Oak Park cemetery.

Mowrey Services

Funeral services for George Mowrey of Hillsville were held this morning at 10:30 o'clock from the Offutt funeral home, North Mercer street, with Dr. D. L. Ferguson, pastor of Highland United Presbyterian church, in charge.

Pallbearers were George Martin, Kenneth Gwinn, Russell Tindall, Tony Romano, Jesse Gehtsey and J. W. Quinn.

Interment was in Graceland cemetery.

Officers Elected By Conference Group

At the First Congregational Church, East Reynolds street, Sunday evening, members of the Round Table conference of the church elected the following officers: Miss Betty Jane Cope, president; Bob Beynon, vice-president; Miss Marguerite Turner, treasurer; Miss Louise Mann, secretary; Miss Betty Fowler, accompanist.

The meeting was presided over by Jack Matthews.

Reports were presented by Miss Frances Cope, showing a treasury balance, and the soldiers box fund report was given by David Pride. Thirty-five boxes of sweets and cakes will be sent this week to soldier boys connected with the church.

Mrs. Carl Turner, Mrs. Sol Davies, Mrs. William Parsons, Mrs. William M. Johns, Mrs. David M. Owens, Mrs. Rees Price will prepare the "goodies" for the packages. Miss Louise Mann and Miss Isabelle Price will pack and dispatch the packages.

(WAR BULLETINS)

(Continued From Page One)

of the large island off the east coast of Africa yesterday said that the British had occupied Ankazobe, 50 miles northwest of Tananarive. Governor General Armand Annet was said to have transferred his headquarters to a town in the southern part of the island.

NEW YORK, Sep. 21.—The British radio broadcast Vichy reports today that three hand grenades were thrown into "German establishments" in Paris on Saturday, according to CBS. Two explosions occurred in Mont-Martre and one in the Rue des Apprentis, near the Batignolles railway yard.

DOWNPOUR GIVES MUCH REALISM TO DEFENSE SPECTICLE

(Continued From Page One)

The flag was lowered and the parade moved into a front, facing the stands. The workers were lined up in 78 files of eight deep with the Ellwood City delegation in uniform forming a victory "V" directly in front of the workers. County Controller Frank W. Hill, secretary of the Lawrence County Council of Defense, then administered the oath to the hundreds lined up and the Star Spangled Banner concluded this portion of the program.

Dr. W. W. Irwin, director of training for the council, then told the crowd of the training program, of the need for even more defense workers and the necessity of defense measures. William Bowen set off an incendiary bomb and explained how to extinguish it.

N. F. Vidal, Director

N. F. Vidal, control officer of the Council of Defense and director of the Saturday night show, explained to the crowd the set-up to be used. He explained the model settlement which had been set up on the field, the miniature homes, the store and the air raid warden's center. Lined along "MacArthur avenue" was a string of street lights and south of the settlement was a Red Cross station manned by nurses and first aid workers.

Then came the warning lights, all explained by Mr. Vidal. First the yellow light. Control workers rushed to the control set up, telephonists manned the telephones, Boy Scouts came in as messengers. Then the blue light, warning of the nearness of approaching planes and then the red light when the field was blacked out.

Then the bombs. They may not have been block busters but they sounded like a dozen Fourth of Julys rolled into one. Then the incendiary bombs, lighting the surroundings with a blinding glare as the magnesium burned. Auxiliary firemen demonstrated how to put the bombs out with sprays and sand and about this time Jupiter Pluvius threw in with the idea of a horror display and did his wettest.

Rain Forces Curtailment

The lights went up by this time and the crowd was dispersing. It was planned to show the work of the first aid squads, demolition and decontamination workers, ambulance workers, ambulance crews, road repair and utility repair crews but this had to be cancelled.

Some day in the future perhaps another demonstration will be held. The weather will be more beneficent, we hope, the crowd will be larger, but no matter how good the show is it cannot impress the necessity of defense upon a crowd of citizens as sharply as the one of Saturday night.

Much detailed work had been done to make the show a success. William Martin, a theatrical director, was in charge of the press box aiding Mr. Vidal with the dramatic presentation. And hundreds of defense workers turned out in [illegible]. Chief James E. Hanna of the fire department had many men and much equipment present. The Boy Scouts were out in force, the Red Cross ambulance corps and canteen workers were present in uniform. The whole show was a complete picture that deserved a better showing. But to repeat it was a success despite all the handicaps.

SERVICE FLAG IS DEDICATED

(Continued From Page One)

composite band which has performed at the several ceremonies during the summer. Mr. Hunt presented her with a beautiful corsage.

Mr. and Mrs. Michael Russo who had a large share in arranging the ceremony along with the Misses Lillian Petrilli and Marietta Strizzi were introduced and were given an ovation.

The color guard of Neshannock Post No. 31, V. F. W., was present and took part in the ceremony, after which the [illegible] was [illegible] by the composite band, directed by Miss Christine Garbarini, marking perhaps the last appearance of the band as Miss Garbarini will leave shortly to attend the University of Pittsburgh.

After the program, those who took part were guests at a luncheon in the home of Mr. and Mrs. Michael Russo.

Several families were represented by two men in service, 28 in all being honored by having a star placed in the flag in their honor.

The men whose memory is being honored in the big flag suspended across Pearson street at this point are:

U. S. Army—Sergt. Jack De Pietro, Private First Class Angelo Petrilli, Staff Sergt. Joseph DeLorenzo, Sergt. Lawrence De Jennaro, Sergt. Ralph Turco, Privates First Class Ralph Russo, Anthony Capp, Sfusa Antonio, Sergt. Anthony Russo, Sergt. Stanley Lavelle, Privates First Class Matthew Di Vito, John Figli and Louis Santangelo, and Privates Raymond Cafiero, Anthony Cotalese, James Snyder, Patsy Di[illegible]ane, Eugene Fava, Luke De Vito, Angelo Furlano, and Thomas Morelli.

U. S. Navy—Carmen De Lorenzo, Albert Cozza, Frank Petrilli, John Alfera, Nick Cagnetta, Anthony Nagles and William Ruckner.

SLAYER OF AGED WOMAN SOUGHT

(Continued From Page One)

and lacerations were found on the elderly woman's throat and face. Her shoes were discovered about 30 feet from where her body was found and the string of beads which she wore was broken and strewn around the lawn, indicating that a struggle had taken place before she had been overcome and dragged into the shadows of the park by her assailant.

Mrs. Stratton, authorities said, was a sister of Dr. Norman White, prominent Scranton, Pa., physician.

PA NEWC OBSERVES

(Continued From Page One)

formed by a huge sycamore tree on the bank of the Slippery Rock creek, near the Armstrong bridge. Two huge limbs go up for 30 or 40 feet from the trunk. The limbs are the cream white seen on sycamores in the late summer when they shed their bark and from across the creek the natural V stands out in bold relief against a background of green foliage.

* * *

Pa Newc is in receipt of a note which decries the lack of enthusiasm [illegible] singing by the audience of the national anthem during the programs in local theaters.

* * *

Rainstorm of Saturday night brought to an end the torrid heat wave that had gripped the city for the week. Thermometers were registering well below 40 degrees this morning.

LEGION PLANS TO ADMIT MEN OF PRESENT WAR

(Continued From Page One)

confidence and faith in President Roosevelt's leadership.

"To win the war," the Legion said, "a unified nation of patriotic [illegible] labor and capital and government must make compatible contributions and sacrifices. Persons, groups and organizations must not be permitted to use the war as a vehicle for their advantage."

"We regard strikes, cessation of work, lockouts, and discrimination in employment as sabotage," the resolution added.

Francis M. Nelson, [illegible] [illegible] [illegible]

GORMLEY NAMED REGIONAL HEAD

(Continued From Page One)

except military trucks must have a War Certificate," said Mr. Gormley. Unless they have them by November 15 they cannot get gasoline or oil. To get certificates the operators of the trucks must conform to the rules of the ODT and these will mean the reduction of mileage by the obviating of unnecessary operation.

"It is vital to the war effort that trucks conserve gasoline and oil, and particularly rubber and parts," said Mr. Gormley. "The purpose of the ODT is not to drive trucks off the road but to aid the operators to keep them on the highways until such time as synthetic rubber will be available for trucks. This will not be for a long time. This war is being run on rubber tires and no one knows when civilian trucks may be needed for direct war efforts and [illegible] hauling of materials."

Mr. Gormley operates the Keystone-Lawrence Transfer in New Castle but for the duration has delegated the direction of the company to other hands. Some years ago he became interested in the work of the Pennsylvania Motor Truck Association and after working in the ranks of the Lawrence County chapter was made president. Later he was elected president of the state organization, serving for two years. Leaving that office he was made treasurer of the state organization and is presently the secretary of it.

All of Mr. Gormley's working life has been spent in transportation. He started as a boy with his father in the days of the horse drawn days and with the advent of motor trucks installed them in his business. He is recognized over the country as an authority on transportation and his selection as one of nine men in the entire United States to head up the work of the Division of Motor Transport, Office of Defense Transportation, is commentary enough upon the esteem in which he is held. He returned to Chicago today.

IRONWORKERS SET RECORD

(International News Service)

BATH, Me.—A crew composed of [illegible] Ambrose Leston Harrington, Walter M. Hinkley and Horace Melville drove 1766 rivets in a single day at a local iron works beating the record of 1476 made in Los Angeles in June.

Card Of Thanks

We wish to express our appreciation for the sympathy and kindness of our friends and neighbors during our recent bereavement.

WM. M. ALLEN AND FAMILY

Send Your Furs NOW!

Here's the easy, quick way to get your fur coat in condition for another season of wear. Send it to Smith's! We'll clean it, glaze it, completely recondition it . . . and even Re-style it into the latest fashion. It's Smiths for dependable fur service.

★ Re-Styling ★ Repairing ★ Relining

15% SAVING
Cash & Carry

Smith's
Phone 885
Dry Cleaners-Furriers

Save Tonight at Perelman's

3 Diamonds
$29.75
$1.25 WEEKLY!
Fiery center diamond, diamond, flanked by 2 side diamonds, in a smart new creation of solid gold.

14-Diamond Pair
$89.50
A gorgeous pair! 7 diamond engagement ring and matching 7-diamond wedding ring.
EASY WEEKLY PAYMENTS!

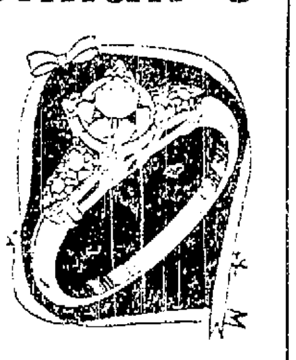

5 Diamonds
$49.50
$1.25 WEEKLY!
[illegible]

$1.00 Holds Any Purchase Until Christmas

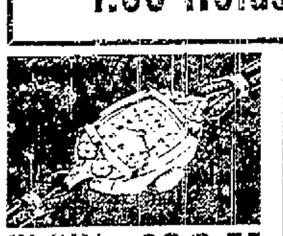

ELGIN ... $33.75
15 Jewels!

BULOVA $29.75
17 Jewels!

ELGIN ... $33.75
15 Jewels!

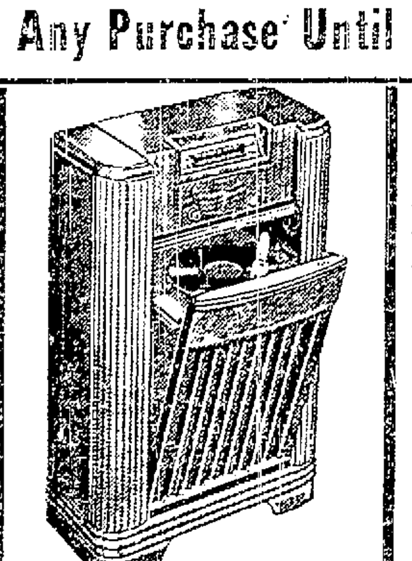

Philco Radio-Phono.
Only $1.25 Weekly!
$69.95
[illegible]

Gold-Filled Bracelet and Locket..... $9.95

Genuine Leather Billfolds, Zipper Type.... $1.00

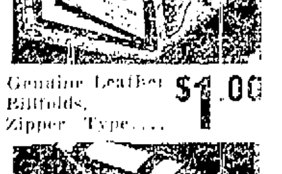

Military 3-Pc. Sets, Special at...... $1.50

SILK SERVICE FLAG COMPLETE WITH BRONZE COLOR EAGLE, SPECIAL 69c

Down Payments On Many Items Controlled By Fed. Regulations—Various Items Subject to Fed. Tax.

Perelman's
129 East Washington St. Phone 808

WARNOCK-ROBINGSON CO
Insurance
PHONE 2860
FIRST NATIONAL BANK BUILDING

He wouldn't buy insurance,
It was nothing but expense;
Let others waste their money,
He was wise—had common sense;
But when his home and furnishings,
Went up in smoke and flame,
'Twas then he knew, but knew too late,
He had himself to blame.

CONSULT YOUR AGENT AS YOU WOULD YOUR LAWYER

FOR ★ ★ ★
GLASSES
★ ★ ★ SEE
Dr. J. B. Nielsen
On Public Square
Jeweler ★ Optometrist
Expert Watchmakers
Established 1904

SUOSIO'S
HOME TOWN MARKET
705 Butler Ave. Phone 5900

Dry Yellow
Onions, 10-lb. bag 35c

Large Home Grown
Potatoes ... bu. $1.45

Red or White
Grapes ...... lb. 10c

For Pickles—White Distilled
Vinegar .... gal. 35c

Every Boy in Our Armed Forces Will Need More

Christmas Cards

To send this year to new friends in camps, cities and villages, besides old friends at home and in other camps.

Uncle Sam has made this possible for him—
HE CAN MAIL THEM FREE!
YOU CAN GREATLY HELP HIM NOW!
Mail a Box of

Christmas Cards

To Him—NOW!
We will Wrap it for Mailing FREE OF CHARGE!
See Our Assortment NOW ON DISPLAY!

Castle Stationery Co.
24 North Mercer St.

As part of our complete funeral services we make available all the facilities and comforts of our modern Mortuary, at no additional cost. Our prices are most reasonable; our services complete.

JOSEPH B. LEYDE
MORTUARY
Highland Ave. at Winter Phone 61

WYATT R. CAMPBELL
Funeral Director

New Castle, Pennsylvania, 316-320 East North Street, Phone 56.
New Wilmington, Pennsylvania, Neshannock Avenue, Phone 60.

FAITH
UNFOUNDED RUMORS

A number of people have told us that there are no more vaults or metal caskets. They are right, as to the manufacture of same, as they are not allowed to manufacture either of them now. But, we have on hands a large number of metal vaults and metal caskets, which we purchased when there were plenty.

Another rumor we have heard, is that we are connected with some other funeral firms. We are not connected with any other funeral firm anywhere, only that a large number of them buy wholesale, from our wholesale department.

When you employ us, you are employing absolutely no one but us.

WE DO NOT RENT OR LEND OUR CHAIRS THEY ARE FOR FUNERAL WORK ONLY

Campbell's Since 1898
Have you the utter most Faith in Your Funeral Director?

We Do Not Advertise in Anything But the News Telephone Book City Directory

Second Front Misunderstanding Seen

Concern Over Situation Now

Washington Officials Somewhat Anxious Over Russian Attitude

TIME OF ACTION IN CONTROVERSY

By KINGSBURY SMITH
(I. N. S. Staff Correspondent)

WASHINGTON, Sept. 21.— There is considerable concern in official circles in Washington today over the misunderstanding which exists in Soviet Russia in respect to the opening of a second front in western Europe this year.

It is considered unfortunate that the Russian people should be permitted to believe that the United States and Great Britain are deliberately failing to keep a promise to launch a major land offensive against Germany in the west this year.

Soviet Russia's right to urge the opening of a second front, and to differ with American and British military opinion as to the advisability of such a move, is not questioned. However, it is felt that in fairness to the United States and Great Britain, their respective positions should be made perfectly clear to the Russian people.

Soviet Press Holds Up Facts

American officials do not feel this has been done. The Soviet press, for example, withheld from the Russian people a full account of Prime Minister Winston Churchill's report to the British parliament on his visit to Moscow. Furthermore, the Russian people have been led to believe that Great Britain and the United States, in the agreement which marked the visit to London and Washington of Soviet Foreign Minister Molotov, definitely promised to launch a major invasion of the European continent this year.

This was the interpretation placed by the Soviet press on the announcement by the British and American governments in June that they were in full agreement with Molotov on the need for creating a second front in 1942.

Misunderstanding

Whether Molotov himself placed this interpretation on the Anglo-American announcement is not known. If he did so, it undoubtedly was a misunderstanding because a responsible government official made it perfectly clear to this writer at the time that the announcement did not mean a second front attempt in Europe this year was a certainty but merely that the United States and Britain agreed with Molotov on the need for such a move if it could be done with any reasonable chance of success. This was reported by International News Service at the time.

Nevertheless, the Soviet press has led the Russian people to believe all along that the announcement represented a definite commitment to launch the major invasion attempt in 1942. No effort appears to have been made by the Soviet government to have the press correct this impression. Thus, the Russian people continue to believe the United States and Britain are failing to keep their promise.

Meanwhile, the unfavorable result of the Dieppe raid has convinced diplomatic circles in Washington that the British high command will be more reluctant than ever to attempt a major invasion of western Europe before next spring. However, this does not mean there is no longer any possibility of the attempt being made this year.

FLEET LOSSES ARE REPLACED BRITAIN HEARS

(Continued From Page One)

German battleship Tirpitz, also of 35,000 tons and last reported hiding in Norwegian waters.

This statement by the Herald's writer, apparently made on good authority, seemingly disposed of a rumor that the Tirpitz had left her hideaway and had been torpedoed in an effort to reach the open sea.

There was no substantiation for this report.

British strength in destroyers, the naval writer said, is now in the region of 200, including the 50 ships given to Britain by the United States. He said that there was not a single Corvette at sea when the war began but that today the "known number" of these ships in the British navy was 200.

NATIONAL HONORS FOR ROSENBERGER

(Continued From Page One)

Youngstown, O., where he had been engaged in cemetery management. Prior to that he was engaged in the same work in Philadelphia. Up to his coming to New Castle he had been engaged in sales promotion and management. In 1934 he came to New Castle, purchased a farm on the Wilmington road and transformed it to the beautiful burial park it is today.

Deaths of the Day

Horace Geary

A well known resident of the city, Horace Geary, aged 74, of 711 Sampson street, died in the Jameson Memorial hospital Sunday morning at 4:15 o'clock. Ill for the past nine months, Mr. Geary had been a patient in the hospital for five days.

Mr. Geary, a resident of New Castle for the past 53 years, was born in Harrisburg, Pa., on January 14, 1868, a son of John and Ann Griffin Geary. For many years he had worked in the old puddle mill, and for the past 22 years had been employed at the Shenango Pottery.

Survivors are his wife, Sara Stringer Geary; two sons, Russell Geary of Coraopolis and Howard Geary of New Castle; one granddaughter, Geraldine of Coraopolis, and one sister, Mrs. Alice Griggs of New Castle.

Funeral services will be held Tuesday afternoon at 2:30 o'clock from the residence with Rev. Robert M. C. Griswold, rector of Trinity Episcopal church, officiating. Interment will be in Oak Park cemetery.

Joseph H. Black

Joseph H. Black, aged 68, of Volant R. D. 1., died at his residence this morning at 12:30 o'clock, death being caused by complications following a year's illness.

A lifetime resident of Lawrence county, Mr. Black was born in this county on May 1, 1874, a son of Edward and Mary Jane Donley Black. He was a farmer by occupation and was a member of Voland Methodist church.

He leaves two brothers, James H. and Robert P. Black, both of R. D. 1, Volant, and several nieces and nephews.

The body has been removed to the Cunningham funeral home in Leesburg where the family will receive friends this evening and Tuesday evening from 7 to 9 o'clock.

Funeral services will be held Wednesday afternoon at 2 o'clock from the funeral home with his pastor, Rev. A. J. Renwick, in charge. Interment will be in Volant cemetery.

Mrs. Anna J. Reck

After a long illness, due to the infirmities of old age, Mrs. Anna J. Reck, aged 90, died Sunday morning, September 20, at 6:55 in her home at 210 South Walnut street. Her death marked the end of a remarkable woman who faced tragedy unafraid, who was a living symbolism of Christianity, a woman who held steadfastly to her beliefs while her world at times rocked around her.

She was born in Lisbon, O., August 24, 1852, the daughter of William E. and Mary Adams Ewing. As a girl of 18, she was married to the late William H. Reck and for seventy years they lived together until Mr. Reck's death in 1941. She had resided in New Castle for over half a century.

Only a noble character could have withstood the tragedies that struck Mrs. Reck. Three sons were taken from her by violent deaths. In those dark days she found solace in her Christian faith, a faith she clung to until death.

She is survived by one daughter, Mrs. Daisy Dunlap, one grandchild, Harley Shoaff, and two great grandchildren, Harley Shoaff, Jr., and Mary Lou Shoaff.

Mrs. Reck was a member of the Epworth Methodist church and the pastor of that church, Rev. William A. Thornton, will officiate at the funeral services Tuesday afternoon at 2 o'clock from the Leyde funeral home, corner of Highland and Winter avenues. Interment will be in the Oak Park cemetery.

The body is in the Leyde funeral home where friends will be received tonight from 7 to 8 o'clock.

Theodoree (Ted) Klingensmith

After a month's illness, Theodore (Ted) Klingensmith, aged 39, of 613 Chestnut street, died Sunday morning at 9 o'clock in the Jameson Memorial hospital.

A resident of New Castle for 35 years, Mr. Klingensmith was born in Monessen, Pa., on October 7, 1902, a son of David A. and Minnie Klingensmith. He was a grocer and radio repairman. For 13 years he had been married to Rose Tomsko Klingensmith, who survives him.

In addition to his wife, he leaves his mother, Mrs. Minnie Klingensmith, and three brothers, Carl E., Elmer C. and James E. Klingensmith. Another brother, Albert H., preceded him in death two years ago. His father died in 1927.

Funeral services are to be held Tuesday afternoon at 2:30 o'clock from the Second United Presbyterian church with the pastor, Rev. J. Calvin Rose, officiating. Interment will be in Oak Park cemetery.

The body, removed to the Cunningham funeral home, East Washington and Chestnut streets, will be at his mother's home, 109 Crawford avenue, until about an hour before services. The casket will be closed before the services.

Updegraff Services

Funeral services were held Sunday afternoon at 2:30 o'clock from the Joseph B. Leyde mortuary, Highland at Winter, for Clarence D. Updegraff, 438 East Winter avenue. Dr. Norris A. White officiated, assisted by Rev. A. M. Stump of St. Paul's Lutheran church.

Pallbearers were George Carpenter, Herman George, James Morgan, William Connery, James Buckner and Howard Ward.

Interment was in Oak Park cemetery.

Mrs. Wagner Funeral

Funeral services for Mrs. Elizabeth Jane Wagner, R. D. 2, Boston avenue, were conducted Sunday afternoon at 3 o'clock from the A. Darrell Burke funeral home, 319 North Jefferson street. Rev. A. D. Anderson of New Bedford was in charge.

Pallbearers were John Bartley, Clarence McGaffic, Wendell Jennings, Carl Kildoo, A. H. Kennedy and W. W. Bartley.

Interment was made in Graceland cemetery.

Mrs. Allen Funeral

Funeral services for Mrs. Mabel Lutton Allen, wife of William M. Allen, 401 Park avenue, were held from the residence Saturday afternoon at 3:30 o'clock with Dr. D. L. Ferguson, pastor of Highland U. P. church, in charge.

Pallbearers were Ned Lutton, Delbert Lutton, A. C. Allen, O. A. Rodgers, H. H. Reynolds and Emerson Allen.

Interment was in Oak Park cemetery.

Mowrey Services

Funeral services for George Mowrey of Hillsville were held this morning at 10:30 o'clock from the Offutt funeral home, North Mercer street, with Dr. D. L. Ferguson, pastor of Highland United Presbyterian church, in charge.

Pallbearers were George Martin, Kenneth Gwinn, Russell Tanner, Tony Romano, Jesse Gehrken and J. W. Quinley.

Interment was in Graceland cemetery.

Officers Elected By Conference Group

At the First Congregational church, East Reynolds street, Sunday evening, members of the Round Table conference of the church elected the following officers: Miss Betty Jane Cope, president; Bob Beynon, vice-president; Miss Maryruth Turner, treasurer; Miss Louise Mann, secretary; Miss Betty Fowler, accompanist.

The meeting was presided over by Jack Matthews.

Reports were presented by Miss Frances Cope, showing a treasury balance, and the soldiers box fund report was given by David Price. Thirty-five boxes of sweets and cakes will be sent this week to soldier boys connected with the church.

Mrs. Carl Turner, Mrs. Sol Davies, Mrs. William Parsons, Mrs. William M. Johns, Mrs. David M Owens, Mrs. Rees Price will prepare the "goodies" for the packages. Miss Louise Mann and Miss Isabelle Price will pack and dispatch the packakes.

(WAR BULLETINS)

(Continued From Page One)

of the large island off the east coast of Africa yesterday said that the British had occupied Ankazobe, 50 miles northwest of Tananarive. Governor General Armand Annet was said to have transferred his headquarters to a town in the southern part of the island.

NEW YORK, Sept. 21.—The British radio broadcast Vichy reports today that three hand grenades were thrown into "German establishments" in Paris on Saturday, according to CBS. Two explosions occurred in Mont-Martre and one in the Rue Des Appenins, near the Batignolles railway yard.

DOWNPOUR GIVES MUCH REALISM TO DEFENSE SPECTICLE

(Continued From Page One)

The flag was lowered and the parade moved into a front, facing the stands. The workers were lined up in 78 files of eight deep with the Ellwood City delegation in uniform forming a victory "V" directly in front of the workers. County Controller Frank W. Hill, secretary of the Lawrnece County Council of Defense, then administered the oath to the hundreds lined up and the Star Spangled Banner concluded this portion of the program.

Dr. W. W. Irwin, director of training for the council, then told the crowd of the training program, of the need for even more defense workers and the necessity of defense measures. William Bowen set off an incendiary bomb and explained how to extinguish it.

N. F. Vidal, Director

N. F. Vidal, control officer of the Council of Defense and director of the Saturday night show, explained to the crowd the set-up to be used. He explained the model settlement which had been set up on the field, the miniature homes, the store and the air raid warden's center. Lined along "MacArthur avenue" was a string of street lights and south of the settlement was a Red Cross station manned by nurses and first aid workers.

Then came the warning lights, all explained by Mr. Vidal. First the yellow light. Control workers rushed to the control set up, telephonists manned the telephones, Boy Scouts came in as messengers. Then the blue light, warning of the nearness of approaching planes, and then the red light when the field was blacked out.

Then the bombs. They may not have been block busters but they sounded like a dozen Fouth of Julys rolled into one. Then the incendiary bombs, lighting the surroundings with a blinding glare as the magnesium burned. Auxiliary firemen demonstrated how to put the bombs out with sprays and sand, and about this time Jupiter Pluvius threw in with the idea of a horror display and did his wettest.

Rain Forces Curtailment

The lights went up by this time and the crowd was dispersing. It was planned to show the work of the first aid squads, demolition and decontamination workers, ambulance workers, ambulance crews, road repair and utility repair crews but this had to be cancelled.

Some day in the future perhaps another demonstration will be held. The weather will be more beneficient, we hope, the crowd will be larger, but no matter how good the show it is cannot impress the horrors of bombing upon a crowd of citizens as sharply as the one of Saturday night.

Much detailed work had been done to make the show a success. William Martin, a theatrical director, was in charge of the press box aiding Mr. Vidal with the dramatic presentation. And laudably, the defense workers turned out in a gratifying number. Chief James E. Thomas of the fire department had many men and much equipment present, the Boy Scouts were out in force, the Red Cross ambulance corps and canteen workers were present in uniform. The fact is the show was a complete picture that deserved a better showing. But to repeat, it was a success despite all the handicaps.

SERVICE FLAG IS DEDICATED

(Continued From Page One)

composite band which has performed at the farewell ceremonies during the summer, Mr. Hunt presented her with a beautiful corsage.

Mr. and Mrs. Michael Russo, who had a large share in arranging the ceremony along with the Misses Lillian Petrilli and Marietta Strizzi, were introduced and were given an ovation.

The color guard of Neshannock Post No. 315, V. F. W., was present and assisted with the ceremony, and music for the occasion was furnished by the composite band, directed by Miss Christine Giancotti, marking perhaps the last appearance of the band, as Miss Giancotti will leave shortly to attend the University of Pittsburgh.

After the program, those who took part were guests at a luncheon in the home of Mr. and Mrs. Michael Russo.

Several families were represented by two men in service, 28 in all being honored by having a star placed in the flag in their memory.

The men whose memory is being honored by the big flag, suspended across Pearson street at this point, are:

U. S. Army—Sergt. Jack De Fiore, Private First Class Angelo Petrilli, Staff Sergt. Joseph DeLorenzo, Sergt. Lawrence De Jennaro, Sergt. Ralph Turco, Privates First Class Ralph Russo, Anthony Capp, Frank Audino; Sergt. Anthony Russo; Sergt. Stanley Lavella, Privates First Class Matthew Di Vitto, John Rich and Louis Santangello, and Privates Raymond Caliern, Anthony Cotlesse, James Snyder, Patsy Diane, Eugene Fava, Luke Di Vitto, Angelo Fortuno, and Thomas Morelli.

U. S. Navy—Carmen De Lorenzo, Albert Cozza, Frank Petrilli, John Alfera, Nick Cagnetti, Anthony Naples and William Ruckner.

SLAYER OF AGED WOMAN SOUGHT

(Continued From Page One)

and lacerations were found on the elderly woman's throat and face. Her shoes were discovered about 30 feet from where her body was found and the string of beads which she wore was broken and strewn about the lawn, indicating that a struggle had taken place before she had been overcome and dragged into the shadows of the park by her assailant.

Mrs. Stratton, authorities said, was a sister of Dr. Norman White, prominent Scranton, Pa., physician.

PA NEWC OBSERVES

(Continued From Page One)

formed by a huge sycamore tree on the banks of the Slippery Rock creek, near the Armstrong bridge. Two huge limbs go up for 30 or 40 feet from the trunk. The limbs are the cream white seen on sycamores in the late summer when they shed their bark, and from across the creek the natural V stands out in bold relief against a background of green foliage.

* * *

Pa Newc is in receipt of a note which decries the lack of enthusiastic singing by the audience of the national anthem during the programs in local theaters.

* * *

Rainstorm of Saturday night brought to an end the torrid heat wave that had gripped the city for the week. Thermometers were registering down below 40 degrees this morning.

LEGION PLANS TO ADMIT MEN OF PRESENT WAR

(Continued From Page One)

confidence and faith" in President Roosevelt's leadership.

To win the war, the Legion said in a "declaration of principles," industry, labor, agriculture and government must make comparable contributions and sacrifices. Persons, groups and organizations "must not be permitted to use the war as a vehicle for their advantage."

"We regard strikes, cessation of work, lock-outs and discrimination in employment as sabotage," the declaration added.

Example of Nelson "toughness": eaving hoarded steel undistributed; firing a little guy for criticizing.

GORMLEY NAMED REGIONAL HEAD

(Continued From Page One)

except military trucks must have a War Certificate" said Mr. Gormley. Unless they have them by November 15 they cannot get gasoline or oil. To get certificates the operators of the trucks must conform to the rules of the ODT and these will mean the reduction of mileage by the obviating of unnecessary operation.

"It is vital to the war effort that trucks conserve gasoline and oil, and particularly rubber and parts," said Mr. Gormley. "The purpose of the ODT is not to drive trucks off the road but to aid the operators to keep them on the highways until such time as synthetic rubber will be available for trucks. This will not be for a long time. This war is being run on rubber tires and no one knows when civilian trucks may be needed for direct war efforts over and above hauling war materials."

Mr. Gormley operates the Keystone-Lawrence Transfer in New Castle but for the duration has delegated his direction of the company to other hands. Some years ago he became interested in the work of the Pennsylvania Motor Truck Association and after working in the ranks of the Lawrence County chapter was made president. Later he was elected president of the state organization, serving for two years. Leaving that office he was made treasurer of the state organization and is presently the secretary of it.

All of Mr. Gormely's working life has been spent in transportation. He started as a boy with his father in the days of the horse drawn days and with the advent of motor trucks installed them in his business. He is recognized over the country as an authority on transportation and his selection as one of nine men in the entire United States to head up the work of the Division of Motor Transport, Office of Defense Transportation is commentary enough upon the estem in which he is held. He returned to Chicago today.

IRONWORKERS SET RECORD
(International News Service)

BATH, Me.—A crew composed of Ross Ambrose, Leston Harrington, Walter McKinney and Horace Melville drove 1768 rivets in a single day at a local iron works beating the record of 1456 made in Los Angeles in June.

Card Of Thanks

We wish to express our appreciation for the sympathy and kindness of our friends and neighbors during our recent bereavement.

WM. M. ALLEN AND FAMILY
1t*

Send Your Furs NOW!

Here's the easy, quick way to get your fur coat in condition for another season of wear. Send it to Smith's! We'll clean it, glaze it, completely recondition it . . . and even Re-style it into the latest fashion. It's Smiths for dependable fur service.

★ Re-Styling ★ Repairing ★ Relining

15% SAVING
Cash & Carry

Smith's
Phone 885
Dry Cleaners-Furriers

Save Tonight at Perelman's

3 Diamonds $29.75
$1.25 WEEKLY!
Fiery center diamond, diamond flanked by 2 side diamonds, in a smart new creation of solid gold.

14-Diamond Pair $89.50
EASY WEEKLY PAYMENTS!

5 Diamonds $49.50
$1.25 WEEKLY!

$1.00 Holds Any Purchase Until Christmas

ELGIN 15 Jewels! $33.75

BULOVA 17 Jewels! $29.75

ELGIN 15 Jewels! $33.75

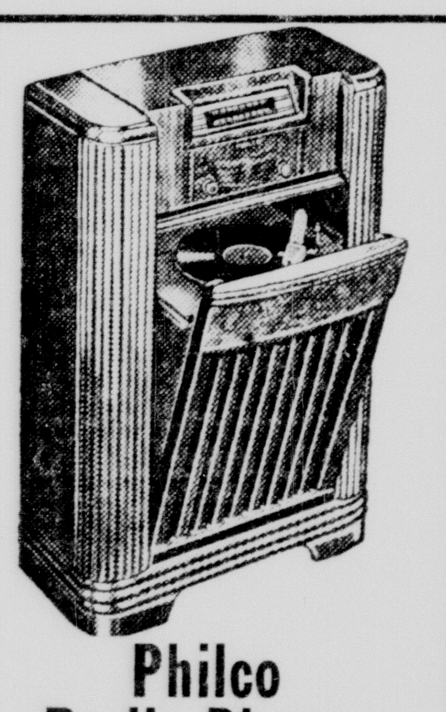

Philco Radio-Phono.
Only $1.25 Weekly! $69.95

Gold-Filled Bracelet and Locket . . . $9.95

Genuine Leather Billfolds, Zipper Type . . . $1.00

Military 2-Pc. Sets, Special at . . . $1.50

SILK SERVICE FLAG COMPLETE WITH BRONZE COLOR EAGLE. SPECIAL 69c

Down Payments On Many Items Controlled By Fed. Regulations—Various Items Subject to Fed. Tax

Perelman's
129 East Washington St. Phone 808

WARNOCK-ROBINGSON CO.
Insurance
PHONE 2860
FIRST NATIONAL BANK BUILDING—

He wouldn't buy insurance,
It was nothing but expense;
Let others waste their money,
He was wise—had common sense;
But when his home and furnishings,
Went up in smoke and flame,
'Twas then he knew, but knew too late,
He had himself to blame.

CONSULT YOUR AGENT AS YOU WOULD YOUR LAWYER

FOR ★ ★ ★ GLASSES
★ ★ ★ SEE
Dr. J. B. Nielsen
On Public Square
Jeweler ★ Optometrist
Expert Watchmakers
Established 1904

SUOSIO'S
HOME TOWN MARKET
705 Butler Ave. Phone 5900
Dry Yellow
Onions, 10-lb. bag 35c
Large Home Grown
Potatoes . . . bu. $1.45
Red or White
Grapes . . . . . . lb. 10c
For Pickles—White Distilled
Vinegar . . . . gal. 35c

Every Boy in Our Armed Forces Will Need More
Christmas Cards
To send this year to new friends in camps, cities and villages, besides old friends at home and in other camps.
Uncle Sam has made this possible for him—
HE CAN MAIL THEM FREE!
YOU CAN GREATLY HELP HIM NOW!
Mail a Box of
Christmas Cards
To Him—NOW!
We will Wrap it for Mailing FREE OF CHARGE!
See Our Assortment NOW ON DISPLAY!
Castle Stationery Co.
24 North Mercer St.

Unfaltering Service
QUALIFIED MEMBER

As part of our complete funeral services we make available all the facilities and comforts of our modern Mortuary, at no additional cost. Our prices are most reasonable; our services complete.

JOSEPH B. LEYDE
MORTUARY
Highland Ave. at Winter Phone 61

WYATT R. CAMPBELL
Funeral Director
New Castle, Pennsylvania, 316-320 East North Street, Phone 56.
New Wilmington, Pennsylvania, Neshannock Avenue. Phone 60.

FAITH
UNFOUNDED RUMORS

A number of people have told us that there are no mre vaults or metal caskets. They are right, as to the manufacture of same, as they are not allowed to manufacture either of them now. But, we have on hands a large number of metal vaults and metal caskets, which we purchased when there were plenty.

Another rumor we have heard, is that we are connected with some other funeral firms. We are not connected with any other funeral firm anywhere, only that a large number of them buy wholesale, from our wholesale department.

When you employ us, you are employing absolutely no one but us.

WE DO NOT RENT OR LEND OUR CHAIRS THEY ARE FOR FUNERAL WORK ONLY

Campbell's Since 1898
Have you the uttermost Faith in Your Funeral Director?

We Do Not Advertise in Anything But the— News Telephone Book City Directory

VIRGINIA ROBERTS TO MARRY RALPH MOONEY

Mr. and Mrs. Roland G. Roberts of 1017 Winslow avenue announce the engagement of their daughter, Virginia to Ralph Mooney, son of Mrs. Anna Mooney of the Butler road.

No date has been set for the wedding due to the prospective bridegroom's plans to leave within a few days to serve in the U. S. armed forces. He is a member of the Mooney Brothers Contractors company here, while the bride-elect is a clerk at the Mahoning school.

Farewell Party For Student

Friends and relatives gathered at the home of Mr. and Mrs. John A. Earl, West Washington street extension, recently for a farewell party for Miss Ella Kincaid of East Brook, who will soon enter Bible school in Binghamton, N. Y., and for Mr. and Mrs. Johnrae Earl of Cincinnati and their son, who have been visitors in New Castle.

Refreshments were served at the close of the evening with Mrs. L. M. Glrch assisting the hostess.

Son Is Honored

Honoring their son, Private William Calderwood of Fort Knox, Ky., Mr. and Mrs. Robert Dailey entertained twenty-four guests at a dinner party at their home on Northview avenue Friday evening.

Private Calderwood was given a handsome military wrist watch by his family.

Mr. and Mrs. Howard Nixon of Youngstown, O., were out-of-town guests.

Party For Army Recruit

A party of 40 assembled at a suburban tea room Thursday evening as a farewell to Andy Billyk, who leaves September 25 for army service.

The dinner table was set up in the shape of a V.

Following dinner, Billyk was presented with a gift.

JOHN F. CARLIN PRESENTS PROGRAM

Saturday afternoon at 2:30 o'clock in the home of Mrs. E. L. Stanley of Hitchcock road, Boardman, O., Mrs. Robert Boyd opened the 42-43 season of the Pan Hellenic club as chairman of the event.

Of local interest is the fact that John F. Carlin, brilliant and outstanding youthful pianist, son of Mr. and Mrs. William J. Carlin of 23 South Greenwood avenue, this city, presented his first program of the fall at this meeting.

Included in Mr. Carlins numbers were "Waltz C Sharp Minor" by Chopin; "Rhapsody B Minor" by Brahms; "Sonata A Major" by Scarlatti; "Arabesque No. 1" by DeBussy; "Rhapsody F Sharp Minor" by Dohnanyi, and "Ritual Fire Dance" by DeFalla. He was accompanied by John Wasilewski.

It is also announced that Mr. Carlin's appearance with the Youngstown Symphony Orchestra as artist soloist in their 1942-43 season will fall on December 8.

BAPTIST WOMEN HAVE PORCH PARTY

Section 3, of the First Baptist Women's Missionary society gave a porch party at the home of Mrs. William H. Williams, of Laurel avenue, over the week end. The hostesses were the blue side.

Mrs. P. P. Weyrick led the devotions.

Mrs. Williams read the study book entitled "Liberty."

The business session was in charge of Mrs. S. J. Callahan; plans were made for the year's work.

A delightful lunch was served by the hostess, who was assisted by Mrs. J. Q. L. Roberts, and Mrs. Elizabeth Round.

The next meeting will be in the form of a one o'clock tureen dinner, served in the dining room of the church, October 16, by the red side.

Headquarters for Permanents

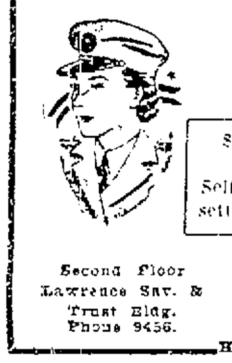

PERMANENT SPECIALS

PRETTY, PRACTICAL 3-INCH BOBS
CLIP-TOP CURLS—FEATHER CUTS
ALL THE LATEST STYLES

$5.00 INDIVIDUAL LANOIL — Self setting... $2.50
$6.00 CREME-OIL NUTRINE — Soft, lustrous... $3.00

Second Floor Lawrence Sav. & Trust Bldg. Phone 9436.

LOUIS PERMANENT WAVES

SOUTH SIDE 1226 S. Mill St. Opposite Isaly's Phone 9000.

Headquarters for Permanents

CARTWRIGHT-WATKINS WEDDING IN CHURCH

Quietly but most impressive celebrated, was the wedding which took place in the Highland United Presbyterian church on Saturday afternoon, when Miss Evelyn Jean Cartwright, daughter of Mr. and Mrs. F. R. Cartwright of 318 Edgewood avenue, became the bride of William J. Watkins, son of Mr. and Mrs. W. B. Watkins of 215 Leasure avenue.

The vows were exchanged in the presence of relatives and friends, numbering about three hundred, before an altar beautifully embanked with palms and ferns, accentuated with an artistic arrangement of white gladioli. Dr. D. L. Ferguson, pastor of the church, read the service at 3 o'clock, using the single ring ceremony.

Given in marriage by her father, the bride chose a blue velvet street length dress with matching hat and gloves, complimented with a shoulder corsage of white rosebuds. She had as her only attendant, Mrs. George Herkenroether (Peggy England) of Pittsburgh. She wore a cocoa toned fall ensemble, and her shoulder bouquet was of yellow rosebuds.

Robert W. Watkins served his brother as best man, and ushering were William W. Phillips of Sharon and Edward M. Flaherty of this city.

Preceding and during the service, appropriate nuptial music was contributed by Mrs. J. L. Reed who presided at the console.

A reception followed at the Field club for guests numbering seventy-five, including relatives and close friends of the couple. The bridal table was appropriately decorated, with the traditional tiered cake being prominently placed.

Mrs. Watkins is employed in the offices of the Johnson Bronze company here, and Mr. Watkins is associated with the Watkins Agency.

Leaving on a wedding trip, the bride chose a beige traveling suit with burgundy accessories. Upon their return, they will be at home to friends, after October 1, at 318 Leasure avenue.

Highland King's Daughters

Highland King's Daughters met Thursday evening at the home of Nancy Klee, Boyles avenue, with Winifred Kisthart and Lois Balph as associate hostesses.

Group delegate to the New Wilmington Missionary conference, Genevieve McIlveeny, gave an interesting report of the conference. As eight of the group had attended the summer conference, many experiences were exchangd during the meeting.

Devotional leader was Shirley Cartwright.

Concluding feature of the program, a missionary quiz, was conducted by Mrs. Irvine Balph, group sponsor.

Following the business session, refreshments were served by the hostesses.

October 15 meeting will be at the home of Gloria Duff, East Moody avenue.

Alcanza Kensington

Alcanza Kensington will meet on Thursday evening with Mrs. S. A. Richards, Leasure avenue.

Club Calendar For Week

Tuesday

Alpha Gamma Delta, Mrs. Robert A. Weingartner, Butler road.

East Brook Garden, Mrs. James Johns, Mrs. Lennie Hinkson, hostesses.

N. H. B., Mrs. E. J. McKieben, 395 Meyer avenue.

S. Y. T., Mrs. Emil Grommes, 134 Boyles avenue.

Amity, Giscella Morganti, hostess.

Cavalier, Mrs. Frank DiMatteo, Phillips street.

Wednesday

B. P. W., 6 p. m., The Castleton, Walmo, Mrs. John J. Madigan, Walmo.

L. T. D., Mrs. James Waldo, Park avenue.

Y. O. B., Mrs. Ed Pritchard, Garfield avenue.

Rainey Eight, Mrs. W. D. Brown, North Mulberry street.

E. S. 500, Mrs. Edward Burdette, East Washington street.

Delphic, Ella Ringer, Warren avenue.

1907, Mrs. L. Stevenson, Beckford street.

G. N., Mrs. George Ross, 423 East Lutton street.

Pandoras, Mrs. Arthur Fiedler, R. D. 7.

S. S. D., Mrs. John Scungio, 118½ Division street.

V for Victory, Mrs. Paul Savelli, Shady Side.

1939 Sewing, Mrs. Nancy Iozzi, 1504 Huron avenue.

Thursday

Junior Woman's, Helen Muir, Englewood avenue.

Alcanza, Mrs. S. A. Richards, Leasure avenue.

W. E., Mrs. B. E. Hartland, Highland avenue.

E. O. W., Mrs. Bert Hoagland, Temple avenue.

Mahoning Book Mrs. E. F. Toepfer 300 Hazlecroft avenue.

Junior Music, Y. W. C. A. auditorium.

Castle Hills, ladies' day, 10 a. m., club house, Mrs. Edward Miller, hostess.

Castle Hills Ladies, 7-9 p. m., Wallace block.

Hi-Lo, Frances Gibson, Neshannock boulevard.

A. G. F., Mrs. Clarence Gillespie, East Washington street.

Amerila, towntown tearoom.

C. B., Mrs. Albert Jones, Park avenue.

C. R. C., Mrs. Howard Baer, Mt. Jackson.

Defense, Mrs. Alma McCracken, Haus avenue.

E-Z Aces, Mrs. Thomas Scanlon, Pine street.

L. A. B., Mrs. William Ellgass, hostess.

London Bridge, Ellen Melnyk, Smithfield street.

O. A. O., Mrs. David Jones, Rose avenue.

O. F. T., Mrs. Leonard Saylor, East Washington street.

P. F. F., Mrs. Harry Stenger, Highland avenue.

Reunited Ladies, Mrs. Anna Nolte, Cumberland avenue.

Star Castleers, Mrs. Howard Boalick, Hillcrest avenue.

Theta-Nu, Mrs. M. Waide, Youngstown.

T. H. W., Mrs. Clyde Rohrer, Highland avenue.

M. L., Mrs. Michael DeNuccl, Hazen street.

Friday

G. G. G., Mrs. Converse Branscome, 424 Edgewood avenue.

Happy Hour, Mrs. W. Scott McCaslin, East Washington street.

1935, Mrs. Clarence Murphy, Epworth street.

E. O. F., Mrs. Emily Eckman, Neshannock avenue.

D. G. S., Mrs. Ray Biddle, Edenburg.

Saturday

Kupple-Kard, Mr. and Mrs. Ernest King, Thorpe street.

B. A., dinner.

DAUGHTERS OF 1812 OPEN FALL SEASON

New Castle Perry chapter, Daughters of 1812, opened their fall activities with a meeting conducted in the home of the Misses Sarah and Viola Wallace, on Meyer avenue, Saturday afternoon.

Sessions were in progress at two o'clock, with president, Miss Sarah Wallace, presiding. The flag pledge was repeated and "America" was sung by the assemblage with Mrs. W. H. Lankard as accompanist.

Mrs. W. H. Weinschenk had charge of the ritual reading and devotions. During the time that followed interesting reports were given by Miss Virginia Weinschenk and Mrs. Fred Donaldson.

Mrs. A. T. Eckles read an interesting account of "The Capture of Andrew McFarland". This incident occurred in 1779 near Kittanning. Mr. McFarland was one of the early settlers of New Castle, and many of his descendants are now residing in the vicinity of Harrisburg as well as in the immediate locality.

Delicious refreshments were served by the hostesses as the concluding feature.

Their next meeting on October 17, will be held in the home of Mrs. E. F. Toepfer, Hazelcroft avenue. On this date Mrs. Marvin B. Dinsmore will present a paper on "Frances Scott Key".

Willing Workers Meet

Willing Workers class of the Central Presbyterian church were received in the home of Mrs. Margaret Woodling on Leasure avenue Thursday evening, with the usual routine featuring. Business was presided over by president Mrs. Woodling, and Mrs. W. Holmes offered prayer.

Refreshments were served by Mrs. Woodling with her co-hostess Mrs. S. A. White and Eva Johnston, ending as the concluding feature.

HADASSAH SPEAKER FOR OPENING MEETING

At the initial meeting of the fall season for New Castle chapter scheduled for Tuesday evening in the Cosmo club rooms at 8:30 o'clock, they will have as guest speaker Mrs. J. Recht of Clairton, regional president of Eastern Ohio and Western Pennsylvania.

In addition to hearing Mrs. Recht, members will also give attention to their activities planned for the new year.

WEDDING DATE TOLD AT PARTY

As a medium of making known the date of the approaching marriage of Miss Dorothy Ward to Sutton Smith, Mrs. Howard Warnock was a charming hostess Friday evening, when she entertained at her home, Scott street, a group of friends.

[illegible]

A delicious spaghetti dinner was served at a later hour by Mrs. Warnock with the assistance of Jean McCready, Anna Mae Hazen and Mrs. William Warnock.

Place-cards at individual places revealed the wedding announcement, "Dorothy and Sutton, Saturday, Nov. 21."

Offredo-Lavella

Miss Margaret Rita Offredo, daughter of Mr. and Mrs. Louis Offredo, 908 Pollock avenue, became the bride of Sergt. Stanley Thomas Lavella, son of Mr. and Mrs. Lavella, 511 Pearson street, September 17 in St. Vitus church, with Rev. Fr. Nicholas DeMita officiating in the presence of the families and friends.

Given in marriage by her father, the bride wore a gown of white taffeta, made colonial style. She carried a bouquet of roses. Her only jewelry was a gold cross, a gift from the groom.

[illegible] attended the bride. Dominick Marcello served the groom as best man.

A wedding breakfast was served at the home of the bride's parents following the ceremony. At noon a wedding dinner was served at a local tea room.

Later the bride and groom departed for Oklahoma, where Sergeant Lavella is stationed and where they will make their home.

Mrs. C. Curran Honored

At the regular meeting of the Ann Judson Circle of the First Baptist church which was held recently in the home of Mrs. W. H. Williams on Laurel avenue they honored one of their number, Mrs. Clare Curran, nee Edith Rowe, a bride of a few weeks ago.

Mrs. Curran was presented with two lovely gifts by Mrs. Robert McNees in behalf of the organization, during the leisure period. Routine affairs were conducted, and a tasty repast was served at an appropriate hour.

Lay-Away Gifts Tonight

On Gerson's Extra Liberal Terms

BIRTHSTONE RING
Soli gold mounting with your choice of birthstones. Unusual value at only $4.95
CREDIT TO ALL

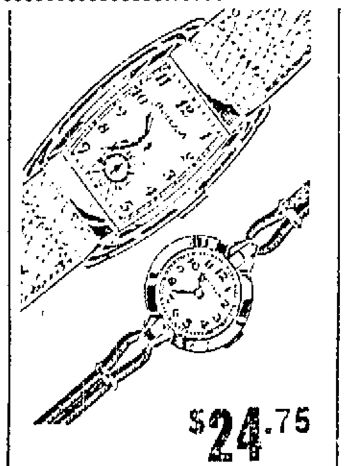

$24.75
NEW BULOVAS
Lady's "Elizabeth" with 17 jewels, or man's [illegible] with 15 jewels. Yellow gold cases. Make your selection now for Christmas and have it laid away.
$1.25 WEEKLY

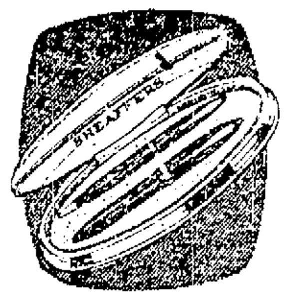

PEN, PENCIL SETS
Parker, Sheaffer, Eversharp and Moore makes. Newest styles, all colors. Priced from $1.95
CREDIT TO ALL

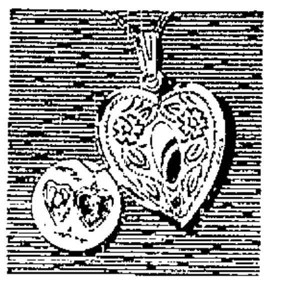

LOCKET & CHAIN
Heart-shaped, gold-filled locket with matching chain. A big value at $2.95
CHARGE IT!

Military Watches
$19.50
$1.25 WEEKLY!

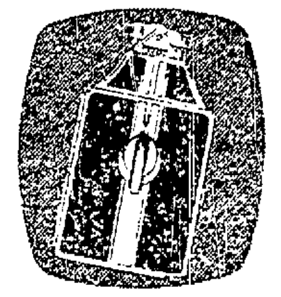

Ronson Combination
$5.95
CHARGE IT!

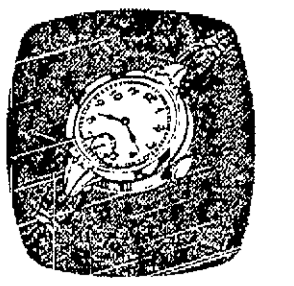

LADY'S WRIST WATCH
$6.95
EASY PAYMENTS

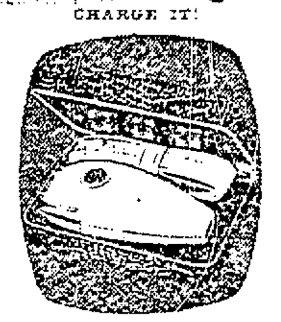

Electric Shavers
$12.50
EASY PAYMENTS

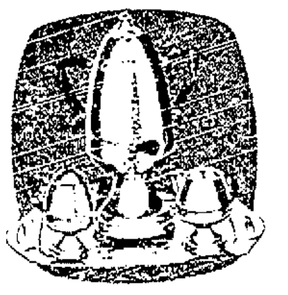

3-PIECE URN SET
$12.95
CREDIT TO ALL

10-PC. DRESSER SET
$9.95
CHARGE IT!

Man's Cameo Ring
$14.95
CREDIT TO ALL

A Small Deposit Holds Any Purchase Until Christmas

Jack Gerson *Your Jeweler*
WASHINGTON AT MILL

BEGINNERS HAVE PARTY SATURDAY

Members of the graduating class of the Highland United Presbyterian Sabbath School Beginners department gathered at the church for a party Saturday afternoon at 2 o'clock.

A patriotic theme was carried out for the event with favors being given the children. Various games were enjoyed by the group.

Delicious refreshments were served by the teachers, Mrs. W. C. Finely and Mrs. Leonard W. Kaufman.

Falk-Richards News

[illegible]

N. H. B. Kensington

[illegible]

JUNIOR WOMAN'S CLUB WILL MEET THURSDAY

[illegible] will be a most [illegible] one.

Junior C. D. Of A.

[illegible]

TOO IMPORTANT TO MISS!

Clearfield Furs

FACTORY SALE

TODAY TUESDAY, SEPT. 21-22

America's Foremost Fur Fashions

Mr. John Draucker, Clearfield factory representative, will give you valuable advice in your selection.

SPECIAL LOT

$139

U. S. Tax Included

Other Values from $169.00 Up

A Small Deposit Holds Your Selection

Convenient Payment Arrangements.

The Monro Shop

Temple Bldg. North Street. Open Until 9 O'clock Tonight.

Women's Colorful CASUALS $1.99

Wide Selection of Styles and Colors. Sizes 3 to 9

NEISNER'S

Open Tonight Until 9

A fine selection COLORED STONE RINGS in 14K gold

A—Topaz quartz ring, $37.50. B—Deep-toned gem amethyst with six cut diamonds, $260. C—Royal blue zircon with two diamonds, $42.50. D—Fine Hungarian opal surrounded with diamonds, $150. Other rings $12.50 to $250.

CONVENIENT PAYMENTS

46 Years In Business

Mather Bros. Co.

Jewelers and Silversmiths

213 E. WASHINGTON ST.

Inflamed Eyes?

Get prompt relief from Lavoptik. Also soothes aggravated eyelids ... [illegible] Get Lavoptik today. At all druggists.

WAGNER

Your Painter and Decorator
Phone 3698

Estimates Cheerfully Furnished

1305 N. Mercer St. New Castle, Pa.

KLAMAR'S DRY GOODS STORE

144 E. Long Ave. Phone 9406.

Lace, Bobbin Net, Cellanese, Marquisette Curtains, Chenille Bedspreads, Blankets, Quilts, Full Line of Infants' Wear.

This IS Something NEW!—The ZEPHYR TRUSS!

• Soft, Pliable
Comfortable and long-wearing.

• Washable, Rust-proof, Stainless
Is not affected by soap water, grease or perspiration.

Learn what the ZEPHYR TRUSS can do for YOU!

CHARLES LUMLEY

PENN THEATER BLDG.

Prescription Pharmacist

Dozen Quart Fruit Jars

Complete With Lids and Rubber Rings

Special 69c

PAY LESS "CUT RATE"

Mill and Washington

AN EXCELLENT GIFT FOR THOSE AFFECTED BY GAS and RUBBER SHORTAGES

Yearly subscription to one or more magazines — mailed direct to your homes yet you get the lowest prices. Phone us for any magazine published.

at METZLER'S

Bell 1600

IF— You Have Something You Wish to Store CALL 128

DUFFORD'S PUBLIC STORAGE

Announcing the Opening of

The VOGUE

Helen McCormick—Elsie Palmer, Props.

SPECIALIZING IN

DRESSMAKING ALTERATIONS

REMODELING FUR COATS

Phone 6664. 242 E. Washington St. Hours 9 to 6 Mondays 9:30 to 9:00

Claffey's Victory Specials

REGULAR STEAM & OIL WAVE $2.50

REGULAR $6 VONETTE Individual Wave $4.00

REGULAR EMPIRE $5.00

REGULAR $2.50 SELF-SETTING Croquignole

New Glamorous Styling $1.75

PERMANENT WAVE

CLAFFEY'S BEAUTY SHOPPE

12 E. WASHINGTON ST. PHONE 9181

No Appointment Necessary Open 8 A. M. to 9 P. M.

SOCIETY

VIRGINIA ROBERTS TO MARRY RALPH MOONEY

Mr. and Mrs. Roland G. Roberts of 1017 Winslow avenue, announce the engagement of their daughter, Virginia, to Ralph Mooney, son of Mrs. Anna Mooney of the Butler road.

No date has been set for the wedding, due to the prospective bridegroom having to leave within a few days to serve in the U. S. armed forces. He is a member of the Mooney Brothers Contractors company here, while the bride-elect is a clerk at the Mahoning school.

Farewell Party For Student

Friends and relatives gathered at the home of Mr. and Mrs. John A. Earl, West Washington street extension, recently for a farewell party for Miss Ella Kincaid of East Brook, who will soon enter Bible school in Binghamton, N. Y., and for Mr. and Mrs. Johnrae Earl of Cincinnati and their son, who have been visitors in New Castle.

Refreshments were served at the close of the evening with Mrs. L. M. Glitch assisting the hostess.

Son Is Honored

Honoring their son, Private William Calderwood of Fort Knox, Ky., Mr. and Mrs. Robert Dailey entertained twenty-four guests at a dinner party at their home on Northview avenue Friday evening.

Private Calderwood was given a handsome military wrist-watch by his family.

Mr. and Mrs. Howard Nixon of Youngstown, O., were out-of-town guests.

Party For Army Recruit

A party of 40 assembled at a suburban tea room Thursday evening as a farewell to Andy Billyk, who leaves September 25 for army service.

The dinner table was set up in the shape of a V.

Following dinner, Billyk was presented with a gift.

JOHN F. CARLIN PRESENTS PROGRAM

Saturday afternoon at 2:30 o'clock in the home of Mrs. E. L. Stanley of Hitchcock road, Boardman, O., Mrs. Robert Boyd opened the 42-43 season of the Pan Hellenic club as chairman of the event.

Of local interest is the fact that John F. Carlin, brilliant and outstanding youthful pianist, son of Mr. and Mrs. William J. Carlin of 23 South Greenwood avenue, this city, presented his first program of the fall at this meeting.

Included in Mr. Carlins numbers were "Waltz C Sharp Minor" by Chopin; "Rhapsody B Minor" by Brahms; "Sonata A Major" by Scarlatti; "Arabesque No. 1" by DeBussy; "Rhapsody F Sharp Minor" by Donnanys, and "Retnol Fire Dance" by DeFalla. He was accompanied by John Wasilewski.

It is also announced that Mr Carlin's appearance with the Youngstown Symphony Orchestra as artist soloist in their 1942-43 season will fall on December 8.

BAPTIST WOMEN HAVE PORCH PARTY

Section 3, of the First Baptist Women's Missionary society gave a porch party at the home of Mrs. William H. Williams, of Laurel avenue, over the week end. The hostesses were the blue side.

Mrs. P. P. Weyrick led the devotions.

Mrs. Williams read the study book entitled "Liberty."

The business session was in charge of Mrs. S. J. Callahan; plans were made for the year's work.

A delightful lunch was served by the hostess, who was assisted by Mrs. J. Q. L. Roberts, and Mrs. Elizabeth Round.

The next meeting will be in the form of a one o'clock tureen dinner, served in the dining room of the church, October 16, by the red side.

CARTWRIGHT-WATKINS WEDDING IN CHURCH

Quietly but most impressive celebrated, was the wedding which took place in the Highland United Presbyterian church on Saturday afternoon, when Miss Evelyn Jean Cartwright, daughter of Mr. and Mrs. F. R. Cartwright of 318 Edgewood avenue, became the bride of William J. Watkins, son of Mr. and Mrs. W. B. Watkins of 215 Leasure avenue.

The vows were exchanged in the presence of relatives and friends, numbering about three hundred, before an altar beautifully embanked with palms and ferns, accentuated with anartistic arrangement of white gladioli. Dr. D. L. Ferguson, pastor of the church, read the service at 3 o'clock, using the single ring ceremony.

Given in marriage by her father, the bride chose a blue velvet street length dress with matching hat and gloves, complimented with a shoulder corsage of white rosebuds. She had as her only attendant, Mrs. George Herkenroether (Peggy England) of Pittsburgh. She wore a coca toned fall ensemble, and her shoulder bouquet was of yellow rosebuds.

Robert W. Watkins served his brother as best man, and ushering were William W. Phillips of Sharon and Edward M. Flaherty of this city.

Preceding and during the service, appropriate nuptial music was contributed by Mrs. J. L. Reeed who presided at the console.

A reception followed at the Field club for guests numbering seventy-five, including relatives and close friends of the couple. The bridal table was appropriately decorated, with the traditional tiered cake being prominently placed.

Mrs. Watkins is employed in the offices of the Johnson Bronze company here, and Mr. Watkins is associated with the Watkins Agency.

Leaving on a wedding trip, the bride chose a beige traveling suit with burgundy accessories. Upon their return, they will be at home to friends, after October 1, at 318 Leasure avenue.

Highland King's Daughters

Highland King's Daughters met Thursday evening at the home of Nancy Klee, Boyles avenue, with Winifred Kisthart and Lois Balph as associate hostesses.

Group delegate to the New Wilmington Missionary conference, Genevieve McIlvenny, gave an interesting report of the conference. As eight of the group had attended the summer conference, many experiences were exchangd during the meeting.

Devotional leader was Shirley Cartwright.

Concluding feature of the program, a missionary quiz, was conducted by Mrs. Irvine Balph, group sponsor.

Following the business session, refreshments were served by the hostesses.

October 15 meeting will be at the home of Gloria Duff, East Moody avenue.

Alcanza Kensington

Alcanza kensington will meet on Thursday evening with Mrs. S. A Richards, Leasure avenue.

Club Calendar For Week

Tuesday

Alpha Gamma Delta, Mrs. Robert A. Weingartner, Butler road.

East Brook Garden, Mrs. James Johns, Mrs. Lennie Hinkson, hostesses.

N. H. B., Mrs. E. J. McKibben, 305 Meyer avenue.

S. Y. T., Mrs. Emil Grommes, 134 Boyles avenue.

Amity, Giscella Morganti, hostess.

Cavalier, Mrs. Frank DiMatteo, Phillips street.

Wednesday

B. P. W., 6 p. m., The Castleton.

Walmo, Mrs. John J. Madigan, Walmo.

L. T. D., Mrs. James Waldo, Park avenue.

Y. O. B., Mrs. Ed Pritchard, Garfield avenue.

Rainey Eight, Mrs. W. D. Brown, North Mulberry street.

E. S. 500, Mrs. Edward Burdette, East Washington street.

Delphic, Ella Ringer, Warren avenue.

1907, Mrs. L. Stevenson, Beckford street.

G. N., Mrs. George Ross, 423 East Lutton street.

Pandoras, Mrs. Arthur Fiedler, R. D. 7.

S. S. D., Mrs. John Scungio, 118½ Division street.

V for Victory, Mrs. Paul Savelli, Shady Side.

1939 Sewing, Mrs. Nancy Iozzi, 1504 Huron avenue.

Thursday

Junior Woman's, Helen Muir, Englewood avenue.

Alcanza, Mrs. S. A. Richards, Leasure avenue.

W. E., Mrs. B. E. Hartland, Highland avenue.

E. O. W., Mrs. Bert Hoagland, Temple avenue.

Mahoning Book Mrs. E. F. Toepfer, 300 Hazlecroft avenue.

Junior Music, Y. W. C. A. auditorium.

Castle Hills, ladies' day, 10 a. m., club house, Mrs. Edward Miller, hostess.

Castle Hills Ladies, 7-9 p. m., Wallace block.

Hi-Lo, Frances Gibson, Neshannock boulevard.

A. G. F., Mrs. Clarence Gillespie, East Washington street.

Amerita, towntown tearoom.

C. B., Mrs. Albert Jones, Park avenue.

C. R. C., Mrs. Howard Baer, Mt. Jackson.

Defense, Mrs. Alma McCracken, Haus avenue.

E-Z Aces, Mrs. Thomas Scanlon, Pine street.

L. A. B., Mrs. William Ellgass, hostess.

London Bridge, Ellen Melnyk, Smithfield street.

O. A. O., Mrs. David Jones, Rose avenue.

O. F. T., Mrs. Leonard Saylor, East Washington street.

P. F. F., Mrs. Harry Stenger, Highland avenue.

Reunited Ladies, Mrs. Anna Nolte, Cumberland avenue.

Star Castleers, Mrs. Howard Boalick, Hillcrest avenue.

Theta-Nu, Mrs. M. Waide, Youngstown.

T. H. W., Mrs. Clyde Rohrer, Highland avenue.

M. L., Mrs. Michael DeNucci, Hazen street.

Friday

G. G. G., Mrs. Converse Branscome, 424 Edgewood avenue.

Happy Hour, Mrs. W. Scott McCaslin, East Washington street.

1935, Mrs. Clarence Murphy, Epworth street.

E. O. F., Mrs. Emily Eckman, Neshannock avenue.

D. G. S., Mrs. Ray Biddle, Edenburg.

Saturday

Kupple-Kard, Mr. and Mrs. Ernest King, Thorpe street.

B. A., dinner.

DAUGHTERS OF 1812 OPEN FALL SEASON

New Castle Perry chapter, Daughters of 1812, opened their fall activities with a meeting conducted in the home of the Misses Sarah and Viola Wallace, on Meyer avenue, Saturday afternoon.

Sessions were in progress at two o'clock, with president, Miss Sarah Wallace, presiding. The flag pledge was repeated and "America" was sung by the assemblage, with Mrs. W. H. Luikard as accompanist.

Mrs. W. H. Weinschenk had charge of the ritual reading and devotions. During the time that followed interesting reports were given by Miss Virginia Weinschenk and Mrs. Fred Donaldson.

Mrs. A. T. Eckles read an interesting account of "The Capture of Andrew McFarland". This incident occurred in 1779 near Kittanning. Mr. McFarland was one of the early settlers of New Castle, and many of his descendants are now residing in the vicinity of Harlansburg, as well as in the immediiate locality.

Delicious refreshments were served by the hostesses as the concluding feature.

Their next meeting, on October 17, will be held in the home of Mrs. E. F. Toepfer, Hazelcroft avenue. On this date Mrs. Marvin B. Dinsmore will present a paper on "Frances Scott Key".

Willing Workers Meet

Willing Workers class of the Central Presbyterian church were received in the home of Mrs. Margaret Woodring on Leasure avenue Thursday evening, with the usual routine featuring. Business was presided over by president, Mrs. Woodring, and Mrs. W. Holmes offered prayer.

Refreshments were served by Mrs. Woodring with her co-hostess, Mrs. S. A. White and Eva Johnston, aiding, as the concluding feature.

HADASSAH SPEAKER FOR OPENING MEETING

At the initial meeting of the fall season for New Castle chapter scheduled for Tuesday evening in the Cosmo club rooms at 8:30 o'clock, they will have as guest speaker Mrs. J. Recht of Clairton, regional president of Eastern Ohio and Western Pennsylvania.

In addition to hearing Mrs. Recht, members will also give attention to their activities planned for the new year.

WEDDING DATE TOLD AT PARTY

As a medium of making known the date of the approaching marriage of Miss Dorothy Ward to Sutton Smith, Mrs. Howard Warnock was a charming hostess Friday evening, when she entertained at her home, Scott street, a group of friends.

The guests gathered in the Warnock basement, where ping pong, bridge and dancing proved to be the main pastimes during the evening.

Dainty tea towels were hemmed during the evening, and later these were presented to the guest of honor, and also a cook book, which contained the favorite recipes of those present.

A delicious spaghetti dinner was served at a later hour by Mrs. Warnock, with the assistance of Jean McCready, Anna Mae Hazen and Mrs. William Warnock.

Place-cards at individual plates revealed the wedding announcement, "Dorothy and Sutton, Saturday, Nov. 21".

Offredo-Lavella

Miss Margaret Rita Offredo, daughter of Mr. and Mrs. Louis Offredo, 908 Pollock avenue, became the bride of Sergt. Stanley Thomas Lavella, son of Mr. and Mrs. James Lavella, 511 Pearson street, September 17, in St. Vitus church, with Rev. Fr. Nicholas DeMita officiating in the presence of the families and friends.

Given in marriage by her father, the bride wore a gown of white taffeta, made colonial style. She carried a bouquet of roses. Her only jewelry was a gold cross, a gift from the groom.

Miss Mary Caimona attended the bride. Domenick Macello served the groom as best man.

A wedding breakfast was served at the home of the bride's parents following the ceremony. At noon, a wedding dinner was served at a local tea room.

Later, the bride and groom departed for Oklahoma, where Sergeant Lavella is stationed and where they will make their home.

Mrs. C. Curran Honored

At the regular meeting of the Ann Judson Circle of the First Baptist church which was held recently in the home of Mrs. W. H. Williams on Laurel avenue, they honored one of their number, Mrs. Clare Curran, nee Edith Rowe, a bride of a few weeks ago.

Mrs. Curran was presented with two lovely gifts by Mrs. Robert McNees in behalf of the organization, during the leisure period. Routine affairs were conducted, and a tasty repast was served at an appropriate hour.

Lay-Away Gifts Tonight
On Gerson's Extra Liberal Terms

BIRTHSTONE RING
Soli gold mounting with your choice of birthstones. Unusual value at only ... $4.95
CREDIT TO ALL

NEW BULOVAS $24.75
Lady's "Elizabeth" with 17 jewels, or man's "Alden" with 15 jewels. Yellow gold cases. Make your selection now for Christmas and have it laid away.
$1.25 WEEKLY

PEN, PENCIL SETS
Parker, Sheaffer, Eversharp and Moore makes. Newest styles, all colors. Priced from ... $1.95
CREDIT TO ALL

LOCKET & CHAIN
Heart-shaped, gold-filled locket with matching chain. A big value at ... $2.95
CHARGE IT!

Military Watches
Waterproof Dustproof Non-Magnetic
Handsome rugged watches, built to take it. It's the ideal watch to give your "man in service". Keeps accurate, deepndable time. Don't miss this value. $19.50
$1.25 WEEKLY!

Ronson Combination
You can't beat a Ronson combination. Holds pack of cigarettes. Complete with lighter. From ... $5.95
CHARGE IT!

LADY'S WRIST WATCH
Dainty wrist watch with guaranteed movement. Specially priced tonight at ... $6.95
EASY PAYMENTS

Electric Shavers
Famous Schick and Remington Rand electric dry shavers for ideal gifts. Priced from ... $12.50
EASY PAYMENTS

4-PIECE URN SET
Chrome plated electric urn, crystal sugar and creamer, and large chrome plated tray. Special at ... $12.95
CREDIT TO ALL

10-PC. DRESSER SET
New designs and colors in attractive dresser sets. Gorgeous gift chests included. From ... $9.95
CHARGE IT!

Man's Cameo Ring
Heavy massive solid gold mounting set with double-head cameo. See this important value ... $14.95
CREDIT TO ALL

A Small Deposit Holds Any Purchase Until Christmas
Jack Gerson Your Jeweler
WASHINGTON AT MILL

BEGINNERS HAVE PARTY SATURDAY

Members of the graduating class of the Highland United Presbyterian Sabbath School Beginners department gathered at the church for a party Saturday afternoon at 2 o'clock.

A patriotic theme was carried out for the event, with favors being given the children. Various games were enjoyed by the group.

Delicious refreshments were served by the teachers, Mrs. W. C. Emery and Mrs. Leonard W. Kisthart.

Palk-Richards News

Miss Georgette Palk, daughter of Mr. and Mrs. Joseph Palk of 14½ East North street, and Frank Richards, son of Mr. and Mrs. James Richards of 938 Morton street, were united in marriage on August 23, 1942, at Russell, Ky. The ceremony was performed by Justice of the Peace C. L. Meciack, and they were unattended.

Mr. and Mrs. Richards have taken up residence in Warren, O.

N. H. B. Kensington

N. H. B. kensington will meet Tuesday afternoon at the home of Mrs. E. J. McKibben, Meyer avenue.

JUNIOR WOMAN'S CLUB WILL MEET THURSDAY

Junior Woman's club will meet Thursday evening at 7:45 in the home of Miss Helen Muir, 135 Englewood avenue. Program for this meeting will be a musical one.

Junior C. D. Of A.

Members of the Junior C. D. of A. will have a wiener roast at the home of Mary Elizabeth Joyce, North Shenango street, Thursday evening. The group will meet at St. Mary's church at 7:30 o'clock.

Headquarters for Permanents
PERMANENT SPECIALS
PRETTY, PRACTICAL 3-INCH BOBS
CLIP-TOP CURLS—FEATHER CUTS
ALL THE LATEST STYLES
$5.00 INDIVIDUAL LANOIL — Self setting $2.50
$6.00 CREME-OIL NUTRINE — Soft, lustrous $3.00
Second Floor Lawrence Sav. & Trust Bldg. Phone 9456.
LOUIS PERMANENT WAVES
SOUTH SIDE 1226 S. Mill St. Opposite Isaly's Phone 9000.
Headquarters for Permanents

TOO IMPORTANT TO MISS!
Clearfield Furs FACTORY SALE
TODAY TUESDAY, SEPT. 21-22
America's Foremost Fur Fashions
THE MARK OF AMERICAN QUALITY
Mr. John Draucker, Clearfield factory representative, will give you valuable advice in your selection.
SPECIAL LOT $139
U. S. Tax Included
Other Values from $169.00 Up
A Small Deposit Holds Your Selection
Convenient Payment Arrangements.
The Monro Shop
Temple Bldg. North Street.
Open Until 9 O'clock Tonight.

Women's Colorful CASUALS $1.99
Wide Selection of Styles and Colors
Sizes 3 to 9
NEISNER'S

Open Tonight Until 9
A fine selection COLORED STONE RINGS in 14K gold
A—Topaz quartz ring, $37.50. B—Deep-toned gem amethyst with six cut diamonds, $200. C—Royal blue zircon with two diamonds, $42.50. D—Fine Hungarian opal surrounded with diamonds, $150. Other rings $12.50 to $250.
CONVENIENT PAYMENTS
46 Years in Business
Mather Bros. Co.
Jewelers and Silversmiths
213 E. WASHINGTON ST.

Inflamed Eyes?
Get prompt relief from Lavoptik. Also soothes granulated eyelids; relieves tired, sore, itching, sticky, burning or irritated eyes or money refunded. 25 years success. Praised by thousands. Get Lavoptik today (Eye-cup included). At all druggists.

WAGNER
Your Painter and Decorator
Phone 3698
Estimates Cheerfully Furnished
1305 N. Mercer St. New Castle, Pa.

KLAMAR'S DRY GOODS STORE
144 E. Long Ave. Phone 9406.
Lace, Bobbin Net, Cellanese, Marquisette Curtains, Chenille Bedspreads, Blankets, Quilts, Full Line of Infants' Wear.

This IS Something NEW!—The ZEPHYR TRUSS!
• Soft, Pliable
Comfortable and long-wearing.
• Washable, Rust-proof, Stainless
Is not affected by soap water, grease or perspiration
Learn what the ZEPHYR TRUSS can do for YOU!
CHARLES LUMLEY
PENN THEATER BLDG.
Prescription Pharmacist

Dozen Quart Fruit Jars
Complete With Lids and Rubber Rings
Special 69c
PAY LESS "CUT RATE"
Mill and Washington

AN EXCELLENT GIFT FOR THOSE AFFECTED BY GAS and RUBBER SHORTAGES
Yearly subscription to one or more magazines — mailed direct to your homes yet you get the lowest prices. Phone us for any magazine published.
at METZLER'S
Bell 1600

Announcing the Opening of The VOGUE
Helen McCormick—Elsie Pilner, Props.
SPECIALIZING IN
DRESSMAKING ALTERATIONS
REMODELING FUR COATS
Phone 6664.
242 E. Washington St.
Hours 9 to 6 Mondays 9:30 to 9:00

IF— You Have Something You Wish to Store
CALL 128
DUFFORD'S PUBLIC STORAGE

Claffey's "VICTORY" Specials
REGULAR $3.50 STEAM & OIL WAVE $2.50
REGULAR $5 VONETTE Individual Wave $4.00
REGULAR $6.50 EMPIRE Individual OIL WAVE $5.00
REGULAR $2.50 SELF-SETTING Croquignole
New Glamorous Styling
PERMANENT WAVE $1.75 Complete
CLAFFEY'S BEAUTY SHOPPE
12 E. WASHINGTON ST. PHONE 9181
No Appointment Necessary—Open 8 A. M. to 9 P. M.

Hints And Dints And Dr. Garry C. Myers.

THE NEW CASTLE NEWS EDITORIAL PAGE

Washington Column, Edgar A. Guest. Other Features.

NEW CASTLE NEWS

[illegible]

Member Audit Bureau of Circulations. Member American Newspaper Publishers' Association.

[illegible]

SPECIAL NOTICE—All money, checks, orders, drafts, communications, etc. should be addressed to The News Company, New Castle, Pa., and not to any individual.

QUESTION OF LIABILITY

THE share-the-ride and pick-up-a-soldier programs have government endorsement and popular sanction, but both of them have thrown a wrench into certain existing laws.

The share-the-ride practice is one of the requirements [illegible] imposed on motorists seeking supplemental gasoline rations. Is a driver responsible for any accident that may befall members of a group splitting expenses? If so, how can the government expect him to risk his savings and perhaps his home to cooperate in gasoline conservation?

This question already has come up in an Ohio court. In [illegible] a driver is not liable for injuries suffered by "guest" passengers unless he is wantonly and wilfully negligent. The court is asked to decide whether splitting expenses puts the share-rider in the paying passenger class. If it does, the plaintiffs in this action seem to have a case against the driver.

It is expected that the Office of Price Administration will file a brief urging the court [illegible] members of a ride-sharing group as guests rather than as paying passengers. But what about other states [illegible] even guest riders may bring suit against drivers in case of accident? Moreover, in many states the appeal [illegible] defense workers runs into laws prohibiting [illegible] hitch-hikers.

The war has brought about a new set of conditions in regard to motor transportation. Old laws and new practices conflict. Yet these practices are urged by both Federal and state agencies. First of all, the question of liability for accidents suffered by members of a ride-sharing group must be answered, with assurance of adequate protection for a motorist who is patriotic enough to volunteer his own automobile for such purpose.

But the driver who in good faith picks up a worker or service man also should be given protection. He not only exposes himself to damage suits in case of accident but also runs the risk of getting [illegible] the road by some thug posing as a helpless hitch-hiker.

Prompt steps should be taken to bring the statutes into conformity with practices recommended or actually imposed by government agencies. Patriotic cooperation should not carry with it excessive risks—and that is what ride-sharing and [illegible] giving do.

CANADA'S LOSSES AT DIEPPE

Since the large-scale commando raid at Dieppe there has persisted an uneasy feeling that this spectacular assault cost too much. This is turned into certainty by the frank statement of Canadian Defense Minister J. L. Ralston that "for lessons learned and the advantages gained, the forces, and particularly the land forces, paid a very heavy price."

Heavy indeed! Mr. Ralston says that 5000 Canadian troops were used, forming the bulk of the attacking force. Canadian casualties totaled 3350 killed, wounded and missing.

The Canadian Minister explains that a chance encounter with an escorted Nazi tanker as the expedition crossed the Channel gave the Nazis plenty of warning. A British commando unit was therefore prevented from destroying a battery six miles east of Dieppe. The Royal Regiment of Canada was twenty minutes late making its appointed beach landing, suffered heavy casualties, and only a temporary lodgment was obtained.

The only really important gains were that the possibility of transporting and landing tanks was demonstrated and the Allied air forces inflicted "a very serious strategic reverse" on the enemy. Some other gains there were, but they were unsubstantial.

Mr. Ralston and the Canadian government deserve the highest commendation for telling their people and incidentally telling us—the unvarnished, bitter truth. We learn from this what we are really up against and it is the kind of knowledge the people of the United Nations need and are entitled to. We should have equal frankness from Washington.

DANGER IN THE FORESTS

George H. Wirt, chief of the Bureau of Protection of the State Forest and Waters Department, makes the practical suggestion today that Pennsylvanians declare a voluntary blackout on outdoor fires during October and November.

Mr. Wirt has had a satisfactory summer. The state achieved a record of virtually no forest fires in that period. The last of any consequence happened early in the spring. Now, with an abundance of rainfall, the danger is minimized.

But Mr. Wirt is looking ahead. The time of greatest menace is the autumn when leaves fall and dry and spread a highly inflammable carpet through the woodlands. Then carelessness usually creates the annual inferno in the state's priceless forest reserves.

Mr. Wirt's appeal should be heeded. In time of war people get a new perspective on their natural resources. Pennsylvanians must now be realizing that their forests have more than value as beauty spots and playgrounds. They are of tangible importance to the war effort and therefore demand the utmost in protection.

We like Mr. Wirt's use of the word "blackout" in his appeal. He does not attempt to tie his forests to national defense, although a stretch of the imagination may create a connection. Flaming forests, should Pennsylvania is ever the target for bombing planes, serve as beacons for the enemy.

Such beacons are established in Europe by RAF planes which drop incendiaries into the woods to start fires that signal the way for the bombers that follow. We should not carelessly create them here. All our efforts to blackout [illegible] in a time of real emergency would be useless if our forests were aflame.

It used to the Japs used to lose face worse than anything, but from most of the Japs we have seen face losing wouldn't be such a calamity.

An Illinois town has donated its jail to the scrap iron campaign. We can't think of anything more appropriate than shooting the jail to the Japs.

The Parent Problem

By Garry C. Myers, Ph. D.

DAY DREAMS BY STUDENTS BAD HABIT

About the most wasteful habit of students, and often of the brightest ones, is that of daydreaming in the classroom and over lesson preparation. To daydream is not necessarily a lack of concentration, for daydreams can be well-organized and all-absorbing; so much so, indeed that the day-dreamer may neither hear, see, nor respond to anything going on about him in the classroom.

At right times and in the right places, that form of concentration can be invaluable. Without it the world never would have had its great musicians, artists, architects, scientists, statesmen, and inventors.

Nevertheless, life is such that it is necessary for us to do many things with others and to pay attention, therefore, to things to which they pay attention. This is especially true in the classroom. The most effective student there concentrates well on what is being explained, directed or discussed, with the result that he does not have to do much studying, perhaps, outside of class.

A Wasteful Habit

But to sit in class and dream, with the attention a thousand miles away, is to cultivate wasteful habits, missing many of the most essential things that are being said and done at that moment. In consequence, the dreamer must employ extra time outside of class, getting what he might have got easily at class time.

Some students specialize in classroom daydreaming. One will dream while the teacher makes the assignment, thinking: "Oh, I can get it from Frank tonight." Night comes, and it requires considerable time. Another student may not even take the trouble to ask anybody about the assignment given while he dreamed, excusing himself from study in the evening on the grounds he doesn't know what is to be done.

Moreover, the classroom daydreamer is disposed to be a daydreamer also over his book while at his homework. So he may find himself [illegible], examinations come and may even become a complete failure.

Some Practical Suggestions

To students in high school and college, let me offer some suggestions:

1. Discipline yourself to pay strict attention to all assignments, explanations and discussions in class. The moment you find yourself wandering away, bring yourself back by the nape of the neck, as it were. Keep eternally at this, however much you must struggle with yourself. Don't let yourself be a parasite to depend on a classmate to give you the assignment.

2. When you sit down to do your lessons, make it a habit to recall the high points of all that you learned in class [illegible] homework at a regular time and place [illegible]. Practice concentration [illegible]. Better to walk about than to sit and dream. Still better to sit and compel yourself to concentrate.

Just Folks

By EDGAR A. GUEST

PLEA FOR UNITY

This is no time to be little. We are beset by sky and sea.
And the [illegible]
[illegible]

This is no time to be little [illegible]

When the arrogant Germans [illegible]

And the horrible Jap [illegible]

For [illegible]

This is no time to be little. They are [illegible]

While our bravest and finest [illegible]

For planes and for ships [illegible]

That [illegible]

Daily Dozen

(From the Medical Society of the State of Pennsylvania)

Swallowing air is a waste of time. It causes belching, which is an embarrassing condition.

The act of belching is medically known as eructation.

Some nervous swallow air [illegible]

Persons with [illegible] swallow air.

Some individuals swallow [illegible] air [illegible]

Perhaps they do close their lips over a glass when drinking.

Others swallow air with saliva while chewing gum.

Flatulence means [illegible] intestine.

Gas is usually [illegible] from swallowed air.

Overeating, anxiety or pain may bring on flatulence.

Treatment [illegible] finding out the cause.

Our [illegible]

Toonerville Folks

By FONTAINE FOX

HINTS AND DINTS

Sun sets tonight, 7:00; sun rises tomorrow, 6:47.

You may have noticed that Wendell Willkie's goods are the best on the job, he has been asked to do Nothing else about Willkie.

Letting the right hand know what the left hand doeth doesn't mean patting a pretty baby with one hand and pinching an orphan with the other!

NO USE

"Don't cry, Gracie. Daddy will play [illegible]"

[illegible]

If only Washington would show us that [illegible] instead of warning us so darned much.

There is talk of the government seizing all scrap iron. Sending a policeman around and demanding it would be the only sure way of getting it.

FARMER SOLOMON

In Missouri, where [illegible] more [illegible] than in any other place in the world, a certain farmer died possessed of seventeen mules and three sons. In his will he disposed of the mules as follows: One-half to the oldest son, one-third to the next, and one-ninth to the youngest.

The administrator who went to divide the property drove a mule of his own out to the farm. But when he went to divide the seventeen into halves, thirds and ninths he found it was impossible with live mules, mules not being very divisible. In until [illegible] one of his own mules in with the other seventeen, making eighteen, when he proceeded to divide as follows: One-half, or nine, to the eldest; one-third, or six, to the next, and one-ninth, or two, to the youngest. Adding up nine, six, two he found that it made seventeen, so he hitched up his mule and went home rejoicing.

In the old days people were careful about speaking to strangers. The hitchhiker isn't so particular as the old-timers.

We regret to report that Daddy Dazzle has been fired from his new job in a store. It seems he made a mistake. He took the sign off a dress counter and put it on a bath tub display. The sign read: "How would you like to see your best girl in one of these for $1.98?"

Greater love hath no man than this: That he lay down his life for his friends.

Some people will not fight until they get mad. But it often takes a lot to get them mad enough to fight.

HO! HUM!

Lee: "Every time I see smile [illegible] of a Pullman car at night [illegible]"

[illegible]

Lee: "No [illegible] and very few [illegible]"

Husband: "Well, my dear, I have carried you safely over all the [illegible] of life [illegible]"

Wife: "Yes, and I don't think you missed any of them."

Good Taste

Reg. U. S. Patent Office

TABLE MANNERS

[illegible]

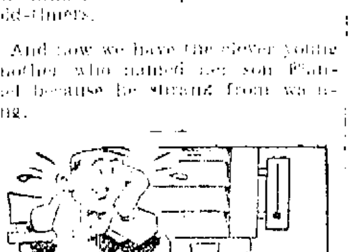

To see or not to see [illegible]

EASY WINNING

[illegible]

After we asked a friend of ours what we could do for him he replied, "Get a [illegible]"

If you can make a horse thirsty it's not a hard matter to make him drink.

Two policemen at Johnstown are being fired because they refuse to obey orders [illegible]

The tobacco chewer is glad when he [illegible]

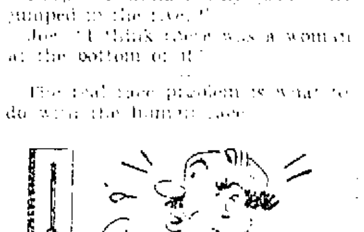

Tomorrow—Girl Declines Expensive Gifts

PRUDENTIAL

[illegible]

MUCH ADO ABOUT NOTHING

[illegible]

SUSPENDED SENTENCE

Judge: "You are sentenced to hang by the neck until dead."

[illegible]

FINE SCHEME

[illegible]

Hitler does not smoke. No yet!

[illegible]

What's What At A Glance

Maine Election Peps Up Quiet Campaign
Maine Verdicts Used To Be Prophetical
Fall Showing Will Not Affect War Much

By CHARLES P. STEWART
(Central Press Columnist)

WASHINGTON, Sept. 21.—The Republican complexion of Maine's election result has put a little pep into the pending political campaign. It needed considerable gingering up to make it properly exciting, and even yet it isn't very thrillingly so.

The old saying, "As Maine goes, so goes the nation," probably doesn't mean much, except that the Pine Tree commonwealth does its voting a bit ahead of the other states and periodical verdicts generally are regarded as somewhat prophetic of what's to follow. However, the theory's more or less believed in. Consequently G. O. P. candidates throughout the country have been encouraged to put a modicum of additional jazz into their efforts and Democratic aspirants have been slightly alarmed into increasing their own activities.

The fact is that, so far as the war's concerned, it makes comparatively little difference which party makes the strongest showing at the polls in November.

It's highly important to have the right kind of legislators on Capitol Hill during the next couple of years as well as later. It doesn't greatly matter, though, which partisan group of them is in a majority.

Republicans Noisier

If anything, the Republicans are more vociferously militant than the Democrats. I don't mean to imply that they're more genuinely patriotic. The point is that the Democrats take themselves as behind their administration, whereas the Republicans feel the urge to HOLLER about their super-cooperativeness in the present emergency.

Nobody says much as to the chance that the incoming Congress will have a deal to do with subsequent peacemaking.

There's plenty of talk relative to postwar [illegible]

[illegible]

(Continued On Page Six)

One Man's Opinion

By WALTER KIERNAN

[illegible]

What Noted People Say

[illegible]

Bible Thought For Today

[illegible]

The World and the Mud Puddles

THE FIRST LADY'S TROUBLES

Eleanor Roosevelt is frankly socialistic in her ideas and by her spoken and written words has encouraged Communists to believe she is one of them, but there are indications today that she has grown very tired of being identified with the Communists. At least one "Youth" organization led by hot-headed and glib-tongued young Communists, completely scornful of this country's brand of government, has got its come-uppance, finally, for trading too arrogantly on the name of the President's wife—for mistaking her kindliness for unawareness, her tolerance for gullibility.

Probably one of the most popular pronouncements Eleanor Roosevelt ever made was to a group of young intellectuals, rabidly pushing for a "second front now" while knowing as little about the matter as most other citizens outside the military high command.

By [illegible], her reply has now grown classic: "What do you know about a second front? What do you know about convoy transportation? And [illegible] men and assembling fighting material?"

[illegible]

LOOKING AT LIFE

—By Erich Brandeis

[illegible]

Hints On Etiquette

[illegible]

Hints And Dints And Dr. Gary C. Myers.

THE NEW CASTLE NEWS EDITORIAL PAGE

Washington Column, Edgar A. Guest. Other Features.

NEW CASTLE NEWS

Owned and Published by The News Company, a Corporation.
Published Every Evening Except Sunday, 29 North Mercer Street.
Entered at New Castle, Pa., as Second Class Matter.

Fred L. Rentz .... President and Managing Editor
Lucy Treadwell Ray .... Vice Persident and Treasurer
A. W. Treadwell .... Vice President
Jacob F. Rentz .... Manager and Assistant Treasurer
James T. Ray .... Secretary
George W. Conway .... Editor

Full Leased Telegraph and Cable Service of the International News Service. Correspondence on matters of public interest solicited from all parts of the county.

Bell Telephone (Private Exchange) 4000

SUBSCRIPTIONS: Single copy, 4c. Daily, 24c week. $12.48 a year. Daily by mail, $6.00 a year. Daily, 3 months, by mail, $1.50. Daily by mail, per month, 50c. On sale at all leading news stands.

Member Audit Bureau of Circulations.
Member American Newspaper Publishers Association.
Member Pennsylvania Newspaper Publishers Association.
New York office, 60 West 44th St.; Philadelphia, Weightman Bldg., Pittsburgh, Commerce Bldg.; Detroit, 5 West Larned St.; Chicago, Michigan Square Bldg. National Advertising Representative, Fred Kimball, Incorporated.

International News Service has the exclusive rights to use for republication in any form all news dispatches credited to it or not otherwise credited in this. It is also exclusively entitled to use for reproduction all the local or undated news published herein.

SPECIAL NOTICE: All checks, money orders, drafts, communication, etc. should be addressed to The News Company, New Castle, Pa., and not to any individual.

QUESTION OF LIABILITY

THE share-the-ride and pick-up-a-soldier programs have government endorsement and popular sanction, but both of them have thrown a wrench into certain existing laws.

The share-the-ride practice is one of the requirements often imposed on motorists seeking supplemental gasoline rations. Is a driver responsible for any accident that may befall members of a group splitting expenses? If so, how can the government expect him to risk his savings and perhaps his home to cooperate in gasoline conservation?

This question already has come up in an Ohio court. In that state a driver is not liable for injuries suffered by "guest" passengers unless he is wantonly and wilfully negligent. The court is asked to decide whether splitting expenses puts the sharing riders in the paying passenger class. If it does, the plaintiffs in this action seem to have a case against the driver.

It is expected that the Office of Price Administration will file a brief urging the court to classify members of a ride-sharing group as guests rather than as paying passengers. But what about other states, in some of which even guest riders may bring suit against driver in case of accident? Moreover, in many states the appeal to give a lift to defense workers runs into laws prohibiting ride solicitation by hitch hikers.

The war has brought about a new set of conditions in regard to motor transportation. Old laws and new practices conflict. Yet these practices are urged by both Federal and state agencies. First of all, the question of liability for accidents suffered by members of a ride-sharing group must be answered, with assurance of adequate protection for a motorist who is patriotic enough to volunteer his own automobile for such purpose.

But the driver who in good faith picks up a worker or service man also should be given protection. He not only exposes himself to damage suits in case of accident but also runs the risk of getting a clout over the head by some thug posing as a helpless hitch-hiker.

Prompt steps should be taken to bring the statutes into conformity with practices recommended or actually imposed by government agencies. Patriotic cooperation should not carry with it excessive risks—and that is what ride-sharing and lift-giving do.

CANADA'S LOSSES AT DIEPPE

Since the large-scale commando raid at Dieppe there has persisted an uneasy feeling that this spectacular assault cost too much. This is turned into certainty by the frank statement of Canadian Defense Minister J. L. Ralston that, "for lessons learned and the advantages gained, the forces, and particularly the land forces, paid a very heavy price."

Heavy indeed! Mr. Ralston says that 5000 Canadian troops were used, forming the bulk of the attacking force. Canadian casualties totaled 3350 killed, wounded and missing.

The Canadian Minister explains that a chance encounter with an escorted Nazi tanker as the expedition crossed the Channel, gave the Nazis plenty of warning. A British commando unit was therefore prevented from destroying a battery six miles east of Dieppe. The Royal Regiment of Canada was twenty minutes late making its appointed beach landing, suffered heavy casualties, "and only a temporary lodgment was obtained."

The only really important gains were that the possibility of transporting and landing tanks was demonstrated and the Allied air forces inflicted "a very serious strategic reverse" on the enemy. Some other gains there were, but they were unsubstantial.

Mr. Ralston and the Canadian government deserve the highest commendation for telling their people—and incidentally telling us—the unvarished, bitter truth. We learn from this what we are really up against and it is the kind of knowledge the people of the United Nations need and are entitled to. We should have equal frankness from Washington.

DANGER IN THE FORESTS

George H. Wirt, chief of the Bureau of Protection of the States Forest and Waters Department, makes the practical suggestion today that Pennsylvanians "declare a voluntary blackout on outdoor fires during October and November."

Mr. Wirt has had a satisfactory summer. The state achieved a record of virtually no forest fires in that period. The last of any consequence happened early in the spring. Now, with an abundance of rainfall, the danger is minimized.

But Mr. Wirt is looking ahead. The time of greatest menace is the autumn when leaves fall and dry and spread a highly inflammable carpet through the woodlands. Then carelessness usually creates the annual infernos in the state's priceless forest reserves.

Mr. Wirt's appeal should be heeded. In time of war people get a new perspective on their national resources. Pennsylvanians must now be realizing that their forests have more than value as beauty spots and playgrounds. They are of tangible importance to the war effort and therefore demand the utmost in protection.

We like Mr. Wirt's use of the word "blackout" in his appeal. He does not attempt to tie his forests to national defense, although a stretch of the imagination may create a connection. Flaming forests could, if Pennsylvania is ever the target for bombing planes, serve as beacons for the enemy.

Such beacons are established in Europe by RAF planes which drop incendiaries into the woods to start fires that signal the way for the bombers that follow. We should not carelessly create them here. All our efforts to blackout the state in a time of real emergency would be useless if our forests were aflame.

It is said the Japs hate to lose face worse than anything, but from most of the Japs we have seen face losing wouldn't be such a calamity.

An Illinois town has donated its jail to the scrap iron campaign. We can't think of anything more appropriate than shooting the jail to the Japs.

The Parent Problem

By Garry C. Myers, Ph. D.

DAY DREAMS BY STUDENTS BAD HABIT

About the most wasteful habit of students, and often of the brighest ones, is that of daydreaming in the classroom and over lesson preparation. To daydream is not necessarily a lack of concentration, for daydreams can be well-organized and all-absorbing; so much so, indeed, that the day-dreamer may neither hear, see, nor respond to anything going on about him in the classroom.

At right times and in the right places, that form of concentration can be invaluable. Without it the world never would have had its great musicians, artists, architects, scientists, statesmen, and inventors.

Nevertheless, life is such that it is necessary for us to do many things with others and to pay attention, therefore, to things to which they pay attention. This is especially true in the classroom. The most effective student there concentrates well on what is being explained, directed or discussed, with the result that he does not have to do much studying, perhaps, outside of class.

A Wasteful Habit

But to sit in class and dream, with the attention a thousand miles away, is to cultivate wasteful habits, missing many of the most essential things that are being said and done at that moment. In consequence, the dreamer must employ extra time outside of class, getting what he might have got easily at class time.

Some students specialize in classroom daydreaming. One will dream while the teacher makes the assignment, thinking: "Oh, I can get it from Frank tonight." Night comes, and it requires considerable time. Another student may not even take the trouble to ask anybody about the assignment given while he dreamed, excusing himself from study in the evening on the grounds he doesn't know what is to be done.

Moreover, the classroom day-dreamer is disposed to be a day-dreamer, also, over his books while at his homework. Such a one may find himself wanting when examinations come and may even become a complete failure.

Some Practical Suggestions

To students in high school and college, let me offer some suggestions:

1. Discipline yourself to pay strict attention to all assignments, explanations and discussions in class. The moment you find yourself wandering away, bring yourself back by the nape of the neck, as it were. Keep eternally at this, however much you must struggle with yourself. Don't let yourself be a parasite to depend on a classmate to give you the assignment.

2. When you sit down to do your lessons, make it a habit to recall the high points of all that you learned in classes that day. Go to your homework at a regular time and place. Let nothing interrupt you. Practice concentration, even though you can do it for only ten or fifteen minutes at a stretch. Better to walk about than to sit and dream. Still better to sit and compel yourself to concentrate.

Just Folks

By EDGAR A. GUEST

PLEA FO RUNITY

This is no time to be little! We are
 periled by sky and by sea
And the pagans will rush to destroy
 us, unless we shall vigilant be.
The hordes of the Huns will surround
 us. Our women and chilren will die!
The altars we've cherished are
 threatened! The creeds we have taught they defy!

This is no time to be little. Our
 churches and schools may go down
When the arrogant Germans will
 drive us like cattle from city and town.
And the horrible Jap will come
 gloating and stalk us by night and by day.
For they've sworn to their gods to
 destroy us, and if we stand idle they may.

This is no time to be little! They
 are driviing to slaughter our sons
While our bravest and finest are
 waiting for us to supply them with guns.
For planes and for ships they are
 pleading, and dare we to say in reply
That unless some small favor be
 granted we are willing that freedom shall die?

Daily Dozen

(From the Medical Society of the State of Pennsylvania)

Swallowing air is a waste of time.

It causes belching, which is an embarrassing condition.

The act of belching is medically known as eructation.

Sometimes swallowing air is a nervous habit.

Persons with nervous strain or fear often swallow air.

Some individuals swallow much air, just why, nobody knows.

Perhaps they do close their lips over a glass when drinking.

Others swallow air with saliva while chewing gum.

Flatulence means or air in the intestines.

Gas is usually nitrogen left over from swallowed air.

Overeating, anxiety or pain may bring on flatulence.

Treatment follows after first finding out the cause.

Our trouble is obvious. In the greatest crisis in our history, there is no voice that arouses enthusiasm.

Toonerville Folks By FONTAINE FOX

HINTS AND DINTS

Sun sets tonight, 7:00; sun rises tomorrow, 6:47.

You may have noticed that Wendell Willkie is going around fast on the job he has been asked to do. Nothing slow about Willkie.

Let not thy right hand know what thy left hand doeth doesn't mean patting a pretty baby with one hand and pinching an orphan with the other!

NO USE

"Don't cry, Georgie. Daddy will play Indian with you."

"But you won't do, daddy; you're scalped already."

Archie: "Oh, yes, I have quite a reputation as a lady killer."

Maud: "I suppose you bore them to death."

If only Washington would show us that hardship instead of warning us so darned much.

There is talk of the government seizing all scrap iron. Sending a policeman around and demanding it would be the only sure way of getting it.

FARMER SOLOMON

In Missouri, where they raise more mules and children than in any other place in the world, a certain resident lived possessed of seventeen mules and three sons. In his will he disposed of the mules as follows: One-half to the eldest son, one-third to the next, and one-ninth to the youngest.

The administrator who went to divide the property drove a span of mules out to the farm, but when he went to divide the seventeen into halves, thirds and ninths he found it was impossible with live mules; mules not being very valuable, he unhitched one of his own, giving it with the other seventeen, making eighteen, when he proceeded to divide as follows: One-half, or nine, to the eldest, one-third, or six to the next, and one-ninth or two to the youngest. Adding up nine, six, two he found that it made seventeen, so he hitched up his mule and went home rejoicing.

In the old days people were careful about speaking to strangers. The hitchhiker isn't as particular as the old-timers.

And now we have the clever young mother who named her son Flannel because he shrank from washing.

To see or not to see—to exert yourself to reach a thermometer, or sit and suffer and not know how hot you are.

EASY WINNING

"I hear you've sold your pig?"

"Yes, sold him last Thursday."

"What d'ye get?"

"Eight dollars."

"What'd it cost ye to raise it?"

"Paid three dollars for the shote, and five more for the feed."

"Didn't make much, did ye?"

"No, but I had the company of the pig all summer."

After we asked a friend of ours what we could do for him he replied: "Only be nice to me." We can because he is a nice fellow.

If you can make a horse thirsty it's not a hard matter to make him drink.

Two policemen at Johnstown are being fired because they refuse to wear uniforms and to obey orders. They each evidently want an automobile.

The tobacco chewer is glad when the light colored clothes season is over. The dry cleaner isn't so glad.

We regret to report that Danny Dazzle has been fired from his new job in a store. It seems he made a mistake. He took the sign off a dress counter and put it on a bath tub display. The sign read "How would you like to see your best girl in one of these for $1.98?"

Greater love hath no man than this: That he lay down his life for his frenzies!

Some people will not fight until they get mad, but it often takes a lot to get them mad enough to fight.

HO! HUM!

Lee: "Every time she smiles it reminds me of a Pullman car at eight o'clock in the evening."

Leslie: "Howsat?"

Lee: "No lowers and very few uppers left."

Husband: "Well, my dear, I have carried you safely over all the rough places of life, haven't I?

Wife: "Yes, and I don't think you missed any of them."

Good Taste

Reg. U. S. Patent Office

TABLE MANNERS

Many a girl loses her man because of her bad table manners. If she blows smoke or coughs across the table while others are eating or makes ugly grimaces while she chews, or talks with her mouth full, or makes awkward movements with her elbows or hands; he may be making a careful inventory of these vulgarisms. At no other time during the early period of acquaintance or during courtship does he for so long a period directly face her and thus have time to study her so closely as he does during a visit to a cafe or night club.

The most common table faults that I notice—in addition to those already mentioned—among young moderns are: Gesticulating with the knife, fork, spoon while eating. Holding them idly in the hand while an elbow rests on the table. Resting upon the table the elbow of the arm being used for handling food. Holding the spoon or fork otherwise than between the thumb and index finger. Buttering and biting from whole slices of bread, instead of breaking them apart. Spreading food upon forks held bottom-side up. Keeping the mouth open or smacking the lips while chewing. Holding stemmed glasses by the bowl instead of by the stem only. Drinking with the head so far back that the glass is raised further than horizontal.

Question: I have always been taught never to refuse a course when out to dinner. But what does one do when on a diet and everything from soup to nuts is served? —O. L.

Answer: It is always best to take a small portion, even of a dish we do not especially care for, and make a pretense of eating it. But, of course, if you are on a strict diet and the eating of prohibitive foods would prove harmful, you must not do this. If you accept the invitation, inform your hostess, at the time, of your diet, and perhaps you may be served your own special dishes. Or better still, decline the invitation, telling your hostess that you will arrive after dinner is over. Of course, this advice would apply only in cases of informal dinners in the homes of your very intimate friends. Under no circumstances, invitations to formal dinners should be declined.

Tomorrow—Girl Declines Expensive Gifts

Miss Markely will promptly mail personal answers to questions from any reader enclosing self-addressed 3-cent stamped envelope.

Come what may, no way has yet been found to keep politics out of the minds of political jobholders.

PRUDENTIAL

Farmer—"Now, come along, and I'll teach you to milk the cow."

Cockney Hand—"Seein I'm new to it, Mister, hadn't I better learn on the calf?"

Did you ever stop to think how important the wheat and potato growers are in this country?

MUCH ADO ABOUT NOTHING

A man driving along a country road saw the roof of a farmhouse ablaze. He gesticulated to an elderly woman who was standing quietly in the doorway.

"Hey, your house is afire!"

"What?"

"I say your house is afire!"

"What did you say? I'm a leetle deef."

"Your house is afire!" he yelled at the top of his lungs.

"Is that all?"

"Well, it's all I can think of right now."

Nany says the reason she pays more attention to improving her looks than developing her mind is because she knows the fellows she goes out with may be ever so dumb, but they're not blind.

She: "Lips that touch liquor shall never touch mine."

He: "Your lips?"

She: "No—my liquor!"

SUSPENDED SENTENCE

Judge: "You are sentenced to hang by the neck until dead."

Sentenced: "Judge, I believe you're stringing me."

Dora: "I wonder why poor Art jumped in the river?"

Joe: "I think there was a woman at the bottom of it."

The real race problem is what to do with the human race.

If we can fool ourselves by changing the clock, why not make thermometers register ten degrees low and stay cool?

FINE SCHEME

S. P. C. A. Agent—"I have a report that you're in the habit of shooing your poultry into a field and then trying deliberately to run them down with an automobile. What's the idea?"

Farmer—"The idear is that I've lost more'n a dozen this past summer by sudden death on the highway, so I'm training the rest of them to be auto-shy."

Hitler does not smoke. Not yet!

One or more items you will see in the papers every day headed "Soldiers Killed in Bomber Crash." Too many such items.

You may have noticed that the voters are not often asked to vote on higher taxes. The voters elect people to raise their taxes for them.

When an old maid meets a woman who has had four husbands, the old maid can't find anything to talk about that they both would understand.

What's What At A Glance

Maine Election Peps Up Quiet Campaign
Maine Verdicts Used To Be Prophetical
Fall Showing Will Not Affect War Much

By CHARLES P. STEWART
(Central Press Columnist)

WASHINGTON, Sept. 21.—The Republican complexion of Maine's election result has put a little pep into the pending political campaign. It needed considerable gingering up to make it properly exciting, and even yet it isn't very thrillingly so.

The old saying, "As Maine goes, so goes the nation," probably doesn't mean much, except that the Pine Tree commonwealth does its voting a bit ahead of the other states and periodical verdicts generally are regarded as somewhat prophetic of what's to follow. However, the theory's more or less believed in. Consequently G. O. P. candidates throughout the country have been encouraged to put a modicum of additional jazz into their efforts and Democratic aspirants have been slightly alarmed into increasing their own activities.

The fact is that, so far as the war's concerned, it makes comparatively little difference which party makes the strongest showing at the polls in November.

It's highly important to have the right kind of legislators on Capitol Hill during the next couple of years, as well as later. It doesn't greatly matter, though, which partisan group of 'em is in a majority.

Republicans Noiser

If anything the Republicans are more vociferously militant than the Democrats. I don't mean to imply that they're more genuinely patriotic. The point is that the Democrats take themselves as behind their administration, whereas the Republicans feel the urge to HOLLER about their super-cooperativeness in the present emergency.

Nobody says much as to the chance that the incoming congress will have a deal to do with subsequent peacemaking.

There's plenty of talk relative to post-war problems but it's principally purely argumentative—not the variety of oratory that requires maximum vocalization and eloquence.

Nevertheless, suppose the war peters out in 1943 or early in 1944 and international terms have to be agreed on. It won't be so spectacular as the existing situation, but it'll call for some sure-enough statesmanship. If it's unavailable there's liable to be another League of

(Continued On Page Six)

One Man's Opinion

By WALTER KIERNAN
(International News Service Staff Writer)

A little businessman in Wyoming writes me "it is discouraging to think that we have to beat the Axis and our own politicians at the same time."

It is and we can't do it. We can run Hitler into the ground but we always will have the domestic fuddy-duddy fuehrers.

We can beat a politician but what do we get? Another politician.

Politics is an inexact science practiced by inexpert men with indescribable results. It brings government with naught but a pretty face.

Any man with a mouthful of good teeth, a shoe shine and a carnation for his buttonhole can become a politician. If he also went to grade school it helps.

We will not hire an electrician, a plumber or a carpenter without some knowledge of his work but we run our multitude of governments by ear, hunch and touch.

We do not ask for recommendations from last employer or character references. No wonder we get stuck so handsomely.

Thought for the day: Hello sucker!

What Noted People Say

(International News Service)

SYRACUSE — Joseph C. Grew, former ambassador to Tokyo believes the Japs are our toughest foes. "They will pull in their belts another notch, reduce their rations from a bowl to a half-bowl of rice and fight to the bitter end."

RIO DE JANEIRO — Dr. Oswaldo Aranha, Brazilian foreign minister predicts Axis troops will attack Brazil. "A surprise will await them, however. They may land, but they'll never leave."

NEW YORK — C. E. Wilson, on resigning the presidency of General Electric to devote his whole time to war production: "It took me forty years to climb to the presidency of this company and 40 seconds to get out of it."

CAMP HOOD, Texas — Robert P. Patterson, Under Secretary of War: "There are still a few Americans who think they can win a war surrounded by all modern conveniences. It can't be done."

Bible Thought For Today

Thou shalt open thy hand wide unto thy brother, to thy poor, and to thy needy in thy land.
—Deuteronomy 15:11.

Americanism: Little men dying to save our country; little officials still fighting Big Business instead of the Axis.

The World and the Mud Puddles

THE FIRST LADY'S TROUBLES

Eleanor Roosevelt is frankly socialistic in her ideas and by her spoken and written words has encouraged Communists to believe she is one of them, but there are indications today that she has grown very tired of being identified with the Communists. At least one "Youth" organization led by hot-headed, and glib-tongued young Communists, completely scornful of this country's brand of government, has got its come-uppance, finally, for trading too arrogantly on the name of the President's wife—for mistaking her kindliness for unawareness, her tolerance for gullibility.

Probably one of the most popular pronouncements Eleanor Roosevelt ever made was to a group of young intellectuals, rabidly pushing for a "second front now" while knowing as little about the matter as most other citizens outside the military high command.

By repetition, her reply has now grown classic: "What do you know about a second front? What do you know about convoy transportation? About training men and assembling fighting materials?"

Considering the many early reverses our forces have met in the first phases of this war due to pitiful unpreparedness to fight, it is natural that every man, his wife and their children should help out by giving the Army and Navy the doubtful benefit of their advice.

The "second front"—critically important to the world at the earliest possible moment—obviously is first of all important to Russia. And whether or not it is de rigueur to remind ourselves of the fact at this time, the same Communists who have been busy for years preaching the abolition of the democratic form of government, were first to demand that a "second front" be established "now" by American troops abroad. The pages of their daily publications here have been full of it for months. And the war has not altered their scorn of this country's government not one whit.

Many of the "best citizens" of almost every community have followed the "second front" line—some as dilettantes, some wholly serious—just as many in the past have leaped into "movements," rejoicing in their beautiful ability to follow new roads—if not in their ability to see who led the way.

A "second front" is one of the most desirable things in the world right now—to Russia, to our allies of both hemispheres, to the populace at home and the boys in service, impatient to get their fighting job done.

But the exact date for its establishment must be the date on which we are fully prepared to maintain it—unless America doesn't mind sending its husbands, sons and brothers into more battles unprepared, unready and unsupported by accessible reserves of men and material to sustain them to victory.

Looking At Life

—By Erich Brandeis

You all heard the President's speech when he awarded the Congressional Medal of Honor to Lieutenant John James Powers, "missing in action" after the Coral Seas battles.

The President extolled him as one of the great heroes of the war. Naturally his mother and his sister, who were listening to the speech, were deeply touched by the honor bestowed upon the boy.

But, here is the significant thing about the story:

"With us it's not a matter of feeling proud all of a sudden," said his sister to a reporter; "what he's done all his life has made us proud."

When questioned further both mother and sister described him as just a typical American boy.

He was happy-go-lucky. He was modest. He liked sports. He was a good student but nothing very much out of the ordinary.

But whatever he did was what any good clean, decent American boy would have done.

And that is the encouraging feature about John James Powers' heroism.

It wasn't just a flash in the pan. It wasn't just a spectacular stunt.

It was the result of a fine American background, of American ideals and ideas, of what good American parents, American schools, American traditions teach every boy and every girl.

Lieutenant Powers deserved all the honor he got. But in receiving the Medal of Honor he received it for every American youth who would gladly go out and do likewise if given the opportunity.

To be a hero means simply to be a good American.

Hints On Etiquette

In writing wedding announcements when the bridegroom is in the service, and his rank is below lieutenant, the correct way is to engrave the name of the bridegroom: "Mr. George Jones," and below the name, "Ensign U. S. Navy," or merely, in case of a private in the Army, "Mr. George Jones," and below, "U. S. Army."

A & P SUPER MARKET

35 S. Mercer St.

Lean
Ground Beef . . lb. 23c
Fresh
Beef Brains . . . lb. 13c
Fresh
Oxtail . . . . lb. 13c
Fresh
Pork Hearts . . lb. 19c
Tender
Wieners . . . . . lb. 29c
Ring
Liver Pudding . lb. 23c
Bacon Ends 95c
Sliced
Pork Liver . . . lb. 21c
Bulk
Pork Sausage . lb. 31c
Creamed
Cottage Cheese lb. 10c
Spare Ribs . . . lb. 23c
Red
Fish Fillets . . . lb. 27c
Haddock Fillets lb. 27c
Green
Shrimp . . . . . . lb. 33c
2½-Lbs. Box Sunnyfield
Cake Flour . 2 for 34c
Sunnyfield Flour . . . . 19 lbs. $1.65
Iona
Peas . . . No. 2 can 12c
Sunnyfield
Rice Gems 2 pkgs. 19c
White Sail
Cleanser . . 6 cans 19c
White Sail Laundry
Soap . . . . 10 bars 41c
In Glass—Ken-L-Ration
Dog Food . . . . . jar 16c
Iona
Spaghetti . . 4 lbs. 28c
Potatoes 15-lb. pk. 39c
Cooking
Onions, 10-lb. bag 35c
Sweet
Potatoes . . . 5 lbs. 25c
Large Head
Cauliflower . . ea. 19c
Bartlett
Pears . . . . . 4 lbs. 25c
Carrots . . 3 bchs. 10c

In Religious And Fraternal Circles

First Baptist

Red Cross workers will meet Wednesday at 10 a. m. for an all day cutting.

Baptist State Convention will meet in Altoona during the week of October 19. The State Sabbath School Convention will be at Uniontown, Pa., October 7, 8, and 9.

Workers Conference will be held Tuesday evening, September 22, starting with a tureen dinner at 6:30 o'clock.

Pre-rally Day will be September 27 with Rally Day on October 4.

Bethany Lutheran

Church council will meet this evening at 8 o'clock in the church for a special session.

A congregational meeting will be held Sunday, October 4, after the morning service.

All scheduled church activities will be resumed this week at their usual time.

Trinity Episcopal

Monday—10 a. m., Holy Communion; 6:45 p. m., Troop 7 Girls Scouts.

Thursday—12:30 p. m., Womens Guild; 7 p. m., Troop X-55 Boy Scouts.

People's Mission

Tuesday, 7:45 p. m., prayer meeting in the church. Young people's prayer meeting at the same time in the church basement.

Friday evening, cottage prayer meeting at the home of Mr. and Mrs. Herman Byler of the Harbor.

Central Presbyterian

Central Circle will have an all day sewing Thursday in the church parlor. Hostesses: Mrs. Jenkins, Miss Eva Johnston and Mrs. Johns.

Wednesday, 7:45 p. m., there will be a meeting of the Sunday school cabinet together with all the superintendents of the departments of the school.

Westminster Guild will meet on Thursday evening, September 24, in the home of Miss Helen McCollum, Hazel avenue.

World-wide communion Sunday will be October 4 with preparatory the Friday preceding.

Maitland Memorial P. M.

Tuesday, Parsonage Aid society will meet in the parsonage at 7:30. Committee in charge: Mrs. I. W. Fair, Mrs. George Kyle, Mrs. Frank Chappell.

Wednesday, Crusaders Bible study in the Sabbath school room at 6:45 p. m.

Friday cottage prayer meeting at 2 p. m. in the home of Miss Gladys Ashton, 1113 Pollock avenue.

St. Andrew's Episcopal

Tuesday—Junior Guild will meet at the home of Mrs. Ethel Evans, 770 Arlington avenue, at 8 p. m. with Mrs. Francis Barber as hostess.

Tuesday and Wednesday—The Rev. Charles Burton, accompanied by the Rev. Robert Griswold, will attend the annual fall conference of the Episcopal clergy to be held at Cook's Forest, opening at 1 p. m. Tuesday and closing at 3 p. m. Wednesday, with Bishop John C. Ward, D. D., as leader.

Thursday—10 a. m. Celebration of the holy communion with special intention for those in the armed services.

Highland U. P.

McGill reception will be held on Wednesday evening at 7:45 o'clock. Next Sunday morning Rev. Willis McGill will occupy the pulpit and tell of his work in Egypt.

Next Sunday will be promotion day in the Bible school. A brief program will be given in the sanctuary during the study hour. Rally Day will be October 11.

World-wide communion will be observed October 4. Preparatory service will be held Friday evening, October 2.

Baird Missionary society will meet Tuesday afternoon at 2 o'clock in the home of Mrs. S. G. Lage, 417 Sumner avenue.

Semi-annual Bible school meeting will be held September 28.

St. Paul's Lutheran

Monday, 8 p. m., meeting of finance committee at the church.

Thursday 8 p. m., Agnes Semande Missionary society will meet at the home of Mrs. Walter Hane, Butler. Members are to meet promptly at 7 p. m. at the home of Miss Katherine Eye for transportation.

Central Christian

There will be rally day practice Tuesday, Wednesday and Friday at 4 p. m.

Tuesday, 8 p. m., Sheldon Missionary society will meet at the Cowmeadow home, Beckford street.

Thursday, 8 p. m., deaconesses will meet at the Garrity home, East Washington street, with Mrs. Sullivan as hostess.

Thursday, 8 p. m., elders will meet at the Phelps home in Rigby.

Friday, 8 p. m., deacons will meet at the church.

Italian Methodist

Thursday, 7:30 p. m., Bible study and prayer service.

Thursday, 8 p. m., choir rehearsals will be resumed.

Friday, first fall meeting of the Women's Society of Christian Service at 7:30 p. m. in the church social room. A special invitation has been extended to women recently moved to the community and to those who have not been attending. An evening of Bible study and Christian fellowship is planned.

Section Seven

Section Seven of the First Baptist church will meet Thursday afternoon at 2 o'clock at the home of Mrs. Stella Huffman, 206 Park avenue.

King's Daughters Class

King's Daughters Bible class of the First Methodist church will meet in the home of Mrs. L. M. Buchanan, 1812 Delaware avenue, for a tureen luncheon Thursday at 12:30 p. m.

Missionary Society

Members of the Women's Missionary society, St. John's Lutheran church, will meet Tuesday evening at 8 o'clock in the home of Mrs. William Gustafson, Pulaski road. CwjwrKa3ormzlgd85

The leader will be Mrs. J. W. Trent.

First Presbyterian

McIlvaine Guild will hold its opening fall meeting at the home of Mrs. E. W. Beadel, 300 Rhodes Place, Monday evening at 8 o'clock. Committee: Mrs. Paul G. Dinsledy, Miss Margaret Brown, Mrs. Robert P. Bates, Mrs. James R. Beam and Mrs. Paul H. Wilson.

Twentieth Century Bible class will meet for dinner in the church dining room Tuesday at 6:30 p. m. Hostesses: Mrs. H. E. Gelder, Mrs. A. J. Hunter, Mrs. W. A. Stone, Mrs. D. L. Rainey, Mrs. W. H. Atkinson, Mrs. Joel S. McCoy, Miss Della Glenn and Mrs. Mont Makill.

Westminster Auxiliary will begin fall activities with a dinner at the home of Mrs. R. W. Hazen, 122 East Sheridan avenue, Tuesday at 6:30 p. m.

Patterson Auxiliary will meet at the church Tuesday at 8 p. m. Hostesses: Mrs. Lynn Betts, Mrs. A. E. Braymer, Mrs. Edward Kramer and Mrs. Gilbert E. Long.

A get-together party for all the Sunday school and families will be held at the church Thursday at 7:30 p. m. There will be music, movies and refreshments. Brainard Matheny of Beaver Falls will entertain with magic tricks.

Daughters of Lydia will meet for luncheon at the home of Mrs. James M. Smith, 1907 Highland avenue, Saturday afternoon at 1 o'clock. Members of the program committee will be assisting hostesses.

Reformed Presbyterian

Sabbath School association will meet in the church Tuesday at 8 p. m.

An important meeting of the congregation will follow prayer meeting Wednesday at 8 p. m. Rev. J. Paul Wilson of Youngstown will preside at the congregational meeting.

Friday evening, Christian Endeavor society will have its monthly meeting at the home of Mr. and Mrs. Kenneth Gaston, King avenue.

Adams Street Unit

Thursday morning at 9 o'clock Mrs. Carl Gaston, 614 Raymond street, will entertain the Adams Street Unit of Epworth Methodist church at a breakfast.

Canada Reports Destroyer Lost

BULLETIN

(International News Service)

OTTAWA, Ont., Sept. 21—Loss of the Canadian destroyer Ottawa by enemy action with a possible death toll of 112 officers and men was announced today by Navy Minister Angus MacDonald.

Angus MacDonald reported that the Ottawa was sunk in the Atlantic and that four officers and 108 ratings are missing and must be presumed killed.

Survivors included five officers and 65 ratings of the Royal Canadian navy and six ratings of the British navy who were assigned to the Canadian warcraft.

Included in the missing was the commander of the destroyer, Lieutenant Commander Clark Anderson Rutherford.

Plaque Dedicated At Highland Church

A beautiful service men's plaque, the gift of the Men's Brotherhood, was dedicated at the morning service Sunday in Highland United Presbyterian church.

Harold McCullough presented the plaque which was accepted on behalf of the board of trustees and congregation by W. I. Clark. The dedication was preceded by a sermon, entitled "Should We Pray For Victory", by Dr. D. L. Ferguson, the church pastor.

A feature was a vocal solo, "The Publican," by Miss Julia Johns who is leaving soon for Curtis Institute at Philadelphia. The choir presented "America the Beautiful" following the dedicatory prayer, and the service closed with the singing of "America."

There are 27 men in active service on the list with six names to be added as they go into active service.

The News by Mail for 1 Year, $6.00.

JUNEDALE MARKET

Creamed Cottage
CHEESE
lb. 10c

COPIES OF FIFTH AVENUE STYLES $2.39 to $3.99
Triangle Shoes

BRENNEMAN'S C-N-BUY SUPER
346 E. Washington St.

PALMOLIVE 3 Bars 20c
SUPER SUDS Lge. Pkg. 22c
NEW KLEK Lge. Pkg. 22c
OCTAGON SOAP 5 Bars 23c
OCTAGON Toilet Soap 4 Bars 19c
OCTAGON POWDER Pkg. 5c
OCTAGON CLEANSER 3 Tins 14c
OCTAGON GRANULATED Lge. Pkg. 23c

"We reserve the right to limit quantities."

HOME TOWN MARKETS — Quality Service

Qt. Jar Ja-Bo
Salad Dressing . . 31c
Ja-Bo Stuffed Manz.
Olives, 4-oz. bottle 25c
16-Oz. Jar Peanut Crunch Brand
Peanut Butter . . . 35c
21-Oz. Jar Ja-Bo
Sandwich Spread, 27c

Monday Night Specials
On Sale at Exactly 7 O'clock

New Fall
Capeskin Gloves
1.68
In High Fashion Black

A special purchase made months ago makes this money savings event possible! Conservative and novelty trimmed 4-button Slip-ons and clasp wrist styles! In smart Black. Sizes 6 to 7½.

Just 11
Sports Jackets
Usually 8.98
4.88

Take advantage of this low price! Well tailored sports jackets in beautiful pastel plaids. Broken sizes.

Regular 49c
Knitted Rayon
PANTIES 35c
3 Pairs for 1.00

Save 14c a pair on these fine knitted rayon panties. Brief, trunk and step-in styles. Sizes 5 to 42. Tearose.

Discontinued Foundation Garments
Corselettes and Inner Belts
Reduced to
3.94 and 6.00
Broken Sizes

Nylon Bras 89c
All nylon bras in peach only. Sizes 32-38.

Panty Girdles 2.39
Lace lastex girdles with satin panels front and back. White and tearose. Size small only.

Strouss-Hirshberg's

Specials for Our September BABY WEEK

Everything you need for baby's health and comfort. Check these items and buy now at a savings!

Flannelette Gowns 49c
White with pink or blue trim. Draw string bottom.

Flannelette Kimonas 49c
White flannelette trimmed with pink or blue.

Receiving Blankets 3 for 1.00
Soft cotton receiving blankets. In pink or blue.

Gertrudes 69c
Dainty hand made gertrudes. Plain white.

Zipper Comfy Robes 2.29
Soft blanket cloth buntings with detachable hoods. Pink, blue and white. Ribbon trim.

Legging Sets 3.98
All wool knit coat, leggings and hood. White, pink, blue. Sizes 1, 2 and 3.

Booties 19c
All wool. Pink, blue and white.

Carters Binders 3 for 1.00
10% wool with rayon and cotton. 39c each, 3 for 1.00.

Creepers 1.19
Fine cotton knit in white, blue and buttercup. Sizes 1, 2 and 3.

Carter Vests 69c
10% wool with rayon and cotton. Double-breasted short sleeves.

Cotton Knit Gowns 75c
Made with drawstring waists and bottom. White with pink or blue trim.

Cotton Knit Kimonas 75c
Soft knit in white with pink or blue trim.

Bootee Sets 2.59
Sacque, bonnet and booties of wool with cotton and rayon.

Crib Sheets 39c
Waterproof sheets. Size 18x18. Size 18x27 59c

Bath Towel 89c
Bath Towels. Size 36x36

Blankets 1.89
Nursery printed cotton blankets. Satin binding. Size 36x50.

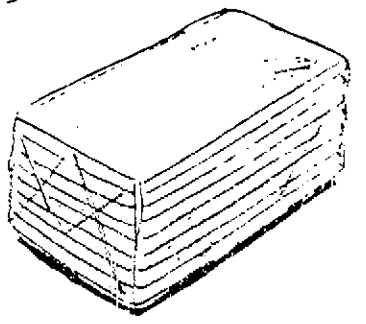

Carter Face Cloths
2 for 25c

Gauze Diapers 2.19 doz.
Fine quality gauze diapers. Size 20x40. Wash easier, dry faster.

Johnson's Baby Soap
2 for 25c

Dennison Diaper Pads
Box of 200, 1.00

48 piece LAYETTE
Specially Priced 11.99

Strouss-Hirshberg's

September Term Of Court Opens

Two Involuntary Manslaughter Cases Are Taken Up For Trial

September term of criminal court opened today in the Lawrence County court house with a possibility that it would not last over Wednesday afternoon. Two cases, both charges of involuntary manslaughter went to trial this morning and there is a possibility that these may constitute the term. Out of 130 cases originally listed, all but five had pleaded today and three of the five may yet enter pleas.

Before Judge W. Walter Braham, in court room one, Robert J. Mulcahy went to trial for the death of Charles A. Shepp on July 23, on Highland avenue near Norwood avenue. Mr. Shepp was killed when he was struck by a car Mulcahy was driving.

Before Judge John G. Lamoree in court room two, Howard Miller, of Ellwood City, went to trial for the death of nine-year-old Esther Donofrio, killed when the car driven by Miller hit her on West Grant street, May 15.

District Attorney Leroy K. Donaldson is serving in court room number one and Attorney Mont L. Alley, former district attorney, is serving as assistant district attorney in number two.

Of the eighty jurors empaneled for the term 39 were excused. Judge Braham explained to the jurors that requests for exemption from duty as jurors because of defense plant work would be honored. "It is more important just now that we get on with the war work than it is that we hold court," said he.

Mass Meeting At Epworth Church

East Side Churches Sponsoring Meeting Next Sunday Evening

A number of the churches on the East Side of the city are sponsoring a Sunday evening service, to be in the form of a mass meeting, on September 27 at 7:45 o'clock in Epworth Methodist church, located at East Washington street and Butler avenue.

Rev. William A. Thornton, pastor of Epworth church, will be the speaker at this meeting.

The first of many to be held in the city and county, this meeting is being held, it is announced, in response to a demand that something be done to correct conditions prevailing in some establishments engaged in the dispensing of beer and liquor.

Among those invited to the meeting are Mayor Charles B. Mayne, members of city council, the chief of police, sheriff and district attorney of Lawrence county, other civic, religious and educational leaders and representatives from the State Liquor Control board, as well as wholesale and retail dispensers of intoxicants.

The only safe way to forget past blunders is after you have fired the blunderers.

Concert Guild Begins Roll Call For Season

With the Don Cossacks already familiar to New Castle concert audiences through previous appearances here, booked as the first of the Metropolitan Concert Guild's concerts here this season, today begins the annual roll call of members and prospective members of the local concert organization.

Roll call this week and next of members of the Concert Guild follows a recent meeting at which officers were elected. This was held at the home of Mrs. James D. Crawford, vice-president of the organization.

President of the Concert Guild is Mrs. Robert Fleming. Vice president, Mrs. James D. Crawford; secretary, Mrs. Lyle Hughes; treasurer, Miss Barbara Schultz.

Able chairman of the talent committee, W. W. Campbell, will again serve for the coming year in this capacity.

As in previous years the number of concerts which will be scheduled for the year depends on the number of members enrolled in the Guild. Membership last year was over 600 including 200 student members.

YOU WOMEN WHO SUFFER FROM HOT FLASHES during 38 to 52 Years of Age!

If you—like so many women between the ages of 38 and 52—suffer from hot flashes, weak, dizzy, nervous feelings, distress of "irregularities," are blue at times—due to the functional middle age period in a woman's life—start at once—try Lydia E. Pinkham's Vegetable Compound. It's the best known medicine you can buy that's made especially for women.

Pinkham's Compound is famous to relieve such distress. Taken regularly—it helps build up resistance against such symptoms. It also is a fine stomachic tonic!

Thousands upon thousands of women—rich and poor alike—have reported benefits. Also beneficial for younger women to help relieve distress of monthly functional disturbances. Follow label directions. Worth trying!

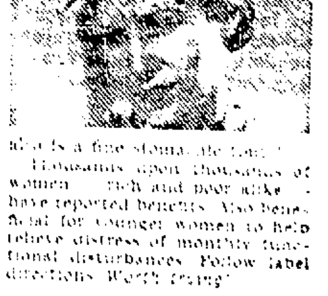

A & P SUPER MARKET

36 S. Mercer St.

Lean
Ground Beef . . lb. 23c
Fresh
Beef Brains . . . lb. 13c
Fresh
Oxtail . . . . lb. 13c
Fresh
Pork Hearts . . lb. 19c
Tender
Wieners . . . . . lb. 29c
Ring
Liver Pudding . lb. 23c
1-lb. box, Sliced
Bacon Ends 95c
Sliced
Pork Liver . . . lb. 21c
Bulk
Pork Sausage . lb. 31c
Creamed
Cottage Cheese lb. 10c
Spare Ribs . . . lb. 23c
Red
Fish Fillets . . . lb. 27c
Haddock Fillets lb. 27c
Green
Shrimp . . . . . . lb. 33c
2½-Lbs. Box Sunnyfield
Cake Flour . 2 for 34c
Sunnyfield Flour . . . 49 lbs. $1.65
Iona
Peas . . . No. 2 can 12c
Sunnyfield
Rice Gems 2 pkgs. 19c
White Sail
Cleanser . . 6 cans 19c
White Sail Laundry
Soap . . . . 10 bars 41c
In Glass—Ken-L-Ration
Dog Food . . . jar 16c
Iona
Spaghetti . . 4 lbs. 28c
Potatoes 15-lb. pk. 39c
Cooking
Onions, 10-lb. bag 35c
Sweet
Potatoes . . . 5 lbs. 25c
Large Head
Cauliflower . . ea. 19c
Bartlett
Pears . . . . . 4 lbs. 25c
Carrots . . . 3 bchs. 10c

Canada Reports Destroyer Lost

BULLETIN

(International News Service)

OTTAWA, Ont., Sept. 21.—Loss of the Canadian destroyer Ottawa by enemy action with a possible death toll of 112 officers and men was announced today by Navy Minister Angus MacDonald.

Angus MacDonald reported that the Ottawa was sunk in the Atlantic and that four officers and 108 ratings are missing and must be presumed killed.

Survivors included five officers and 65 ratings of the Royal Canadian navy and six ratings of the British navy who were assigned to the Canadian warcraft.

Included in the missing was the commander of the destroyer, Lieutenant Commander Clark Anderson Rutherford.

In Religious And Fraternal Circles

First Baptist

Red Cross workers will meet Wednesday at 10 a. m. for an all day cutting.

Baptist State Convention will meet in Altoona during the week of October 19. The State Sabbath School Convention will be at Uniontown, Pa., October 7, 8, and 9.

Workers Conference will be held Tuesday evening, September 22, starting with a tureen dinner at 6:30 o'clock.

Pre-rally Day will be September 27 with Rally Day on October 4.

Bethany Lutheran

Church council will meet this evening at 8 o'clock in the church for a special session.

A congregational meeting will be held Sunday, October 4, after the morning service.

All scheduled church activities will be resumed this week at their usual time.

Trinity Episcopal

Monday—10 a. m., Holy Communion. 6:45 p. m., Troop 7 Girls Scouts.

Thursday—12:30 p. m., Womens Guild. 7 p. m., Troop X-55 Boy Scouts.

People's Mission

Tuesday, 7:45 p. m., prayer meeting in the church. Young people's prayer meeting at the same time in the church basement.

Friday evening, cottage prayer meeting at the home of Mr. and Mrs. Herman Byler of the Harbor.

Central Presbyterian

Central Circle will have an all day sewing Thursday in the church parlor. Hostesses: Mrs. Jenkins, Miss Eva Johnston and Mrs. Johns.

Wednesday, 7:45 p. m., there will be a meeting of the Sunday school cabinet together with all the superintendents of the departments of the school.

Westminster Guild will meet on Thursday evening, September 24, in the home of Miss Helen McCollum, Hazel avenue.

World-wide communion Sunday will be October 4 with preparatory the Friday preceding.

Maitland Memorial P. M.

Tuesday, Parsonage Aid society will meet in the parsonage at 7:30. Committee in charge: Mrs. I. W. Tait, Mrs. George Kyte, Mrs. Frank Chappell.

Wednesday, Crusaders Bible study in the Sabbath school room at 6:45 p. m.

Friday, cottage prayer meeting at 2 p. m. in the home of Miss Gladys Ashton, 1113 Pollock avenue.

St. Andrew's Episcopal

Tuesday—Junior Guild will meet at the home of Mrs. Ethel Evans, 770 Arlington avenue, at 8 p. m., with Mrs. Francis Barber as hostess.

Tuesday and Wednesday—The Rev. Charles Burton, accompanied by the Rev. Robert Griswold, will attend the annual fall conference of the Episcopal clergy to be held at Cook's Forest, opening at 1 p. m. Tuesday and closing at 3 p. m. Wednesday, with Bishop John C. Ward, D. D., as leader.

Thursday—10 a. m. Celebration of the holy communion with special intention for those in the armed services.

Highland U. P.

McGill reception will be held on Wednesday evening at 7:45 o'clock. Next Sunday morning Rev. Willis McGill will occupy the pulpit and tell of his work in Egypt.

Next Sunday will be promotion day in the Bible school. A brief program will be given in the sanctuary during the study hour. Rally Day will be October 11.

World-wide communion will be observed October 4. Preparatory service will be held Friday evening, October 2.

Baird Missionary society will meet Tuesday afternoon at 2 o'clock in the home of Mrs. S. G. Ligo, 417 Sumner avenue.

Semi-annual Bible school meeting will be held September 28.

St. Paul's Lutheran

Monday, 8 p. m., meeting of finance committee at the church.

Thursday, 8 p. m., Agnes Schaade Missionary society will meet at the home of Mrs. Walter Haug, Butler. Members are to meet promptly at 7 p. m. at the home of Miss Katherine Eve for transportation.

Central Christian

There will be rally day practice Tuesday, Wednesday and Friday at 4 p. m.

Tuesday, 8 p. m., Sheldon Missionary society will meet at the Cowmeadow home, Beckford street.

Thursday, 8 p. m., deaconesses will meet at the Garrity home, East Washington street, with Mrs. Sullivan as hostess.

Thursday, 8 p. m., elders will meet at the Phelps home in Rigby.

Friday, 8 p. m., deacons will meet at the church.

Italian Methodist

Thursday, 7:30 p. m., Bible study and prayer service.

Thursday, 8 p. m., choir rehearsals will be resumed.

Friday, first fall meeting of the Women's Society of Christian Service at 7:30 p. m. in the church social room. A special invitation has been extended to women recently moved to the community and to those who have not been attending. An evening of Bible study and Christian fellowship is planned.

Section Seven

Section Seven of the First Baptist church will meet Thursday afternoon at 2 o'clock in the home of Mrs. Stella Huffman, 206 Park avenue.

King's Daughters Class

King's Daughters Bible class of the First Methodist church will meet in the home of Mrs. L. M. Buchanan, 1812 Delaware avenue, for a tureen luncheon Thursday at 12:30 p. m.

Missionary Society

Members of the Women's Missionary society, St. John's Lutheran church, will meet Tuesday evening at 8 o'clock in the home of Mrs. William Gustafson, Pulaski road. CwjwrKa3ormzlgdS5 The leader will be Mrs. J. W. Trent.

First Presbyterian

McIlvaine Guild will hold its opening fall meeting at the home of Mrs. E. W. Beadel, 309 Rhodes Place, Monday evening at 8 o'clock. Committee: Mrs. Paul G. Dingledy, Miss Margaret Brown, Mrs. Robert P. Bates, Mrs. James R. Beam and Mrs. Paul H. Wilson.

Twentieth Century Bible class will meet for dinner in the church dining room Tuesday at 6:30 p. m. Hostesses: Mrs. H. E. Golder, Mrs. A. J. Hunter, Mrs. W. A Stone, Mrs. D. L. Rainey, Mrs. W. H. Atkinson, Mrs. Joel S. McGee, Miss Della Glenn and Mrs Mont Magill.

Westminster Auxiliary will begin fall activities with a dinner at the home of Mrs. R. W. Hazen, 122 East Sheridan avenue, Tuesday at 6:30 p. m.

Patterson Auxiliary will meet at the church Tuesday at 8 p. m. Hostesses: Mrs. Lynn Betts, Mrs. A. E. Braymer, Mrs. Edward Kramer and Mrs. Gilbert E. Long.

A get-together party for all the Sunday school and families will be held at the church Thursday at 7:30 p. m. There will be music, movies and refreshments. Brainard Matheny of Beaver Falls will entertain with magic tricks.

Daughters of Lydia will meet for luncheon at the home of Mrs. James M. Smith, 1907 Highland avenue, Saturday afternoon at 1 o'clock. Members of the program committee will be assisting hostesses.

Reformed Presbyterian

Sabbath School association will meet in the church Tuesday at 8 p. m.

An important meeting of the congregation will follow prayer meeting Wednesday at 8 p. m. Rev. J. Paul Wilson of Youngstown will preside at the congregational meeting.

Friday evening, Christian Endeavor society will have its monthly meeting at the home of Mr. and Mrs. Kenneth Gaston, King avenue.

Adams Street Unit

Thursday morning at 9 o'clock Mrs. Carl Gaston, 614 Raymond street, will entertain the Adams Street Unit of Epworth Methodist church at a breakfast.

Plaque Dedicated At Highland Church

A beautiful service men's plaque, the gift of the Men's Brotherhood, was dedicated at the morning service Sunday in Highland United Presbyterian church.

Harold McCulloch presented the plaque which was accepted on behalf of the board of trustees and congregation by W. I. Clark. The dedication was preceded by a sermon, entitled "Should We Pray For Victory", by Dr. D. L. Ferguson, the church pastor.

A feature was a vocal solo, "The Publican," by Miss Julia Johns who is leaving soon for Curtis Institute at Philadelphia. The choir presented "America, the Beautiful" following the dedicatory prayer, and the service closed with the singing of "America."

There are 27 men in active service on the list with six names to be added as they go into active service.

The News by Mail for 1 Year, $6.00.

Monday Night Specials

On Sale at Exactly 7 O'clock

New Fall

Capeskin Gloves

1.68

In High Fashion Black

A special purchase made months ago makes this money savings event possible! Conservative and novelty trimmed 4-button Slip-ons and clasp wrist styles! In smart Black. Sizes 6 to 7½.

Just 11

Sports Jackets

Usually 8.98 **4.88**

Take advantage of this low price! Well tailored sports jackets in beautiful pastel plaids. Broken sizes.

Regular 49c

Knitted Rayon

PANTIES 35c

3 Pairs for 1.00

Save 14c a pair on these fine knitted rayon panties. Brief, trunk and step-in styles. Sizes 34 to 42. Tearose.

Discontinued Foundation Garments

Corselettes and Inner Belts

Reduced to

3.94 and 6.00

Broken Sizes

Nylon Bras 89c

All nylon bras in peach only. Sizes 32-38.

Panty Girdles 2.39

Lace lastex girdles with satin panels front and back. White and tearose. Size small only.

Strouss-Hirshberg's

Everything you need for baby's health and comfort. Check these items and buy now at a savings!

Flannelette Gowns 49c White with pink or blue trim. Draw string bottom.

Flannelette Kimonas 49c White flannelette trimmed with pink or blue.

Receiving Blankets 3 for 1.00 Soft cotton receiving blankets. In pink or blue.

Gertrudes 69c Dainty hand made gertrudes. Plain white.

Zipper Comfy Robes 2.29 Soft blanket cloth buntings with detachable hoods. Pink, blue and white. Ribbon trim.

Legging Sets 3.98 All wool knit coat, leggings and hood. White, pink, blue. Sizes 1, 2 and 3.

Booties 49c All wool. Pink, blue and white.

Carters Binders 3 for 1.00 10% wool with rayon and cotton. 39c each; 3 for 1.00.

Creepers 1.19 Fine cotton knit in white, blue and buttercup. Sizes 1, 2 and 3.

Carter Vests 69c 10% wool with rayon and cotton. Double-breasted short sleeves.

Cotton Knit Gowns . . . . 75c Made with drawstring wrists and bottom. White with pink or blue trim.

Cotton Knit Kimonas 75c Soft knit in white with pink or blue trim.

Bootee Sets 2.59 Sacques, bonnet and booties of wool with cotton and rayon.

Crib Sheets 39c Waterproof sheets. Size 18x18. Size 18x27 . . . . 59c

Bath Towel 89c Huge white terry cloth bath Towels. Size 36x36.

Blankets 1.89 Nursery printed cotton and rayon blankets. Taffeta binding. Size 36x50.

Carter Face Cloths 2 for 25c

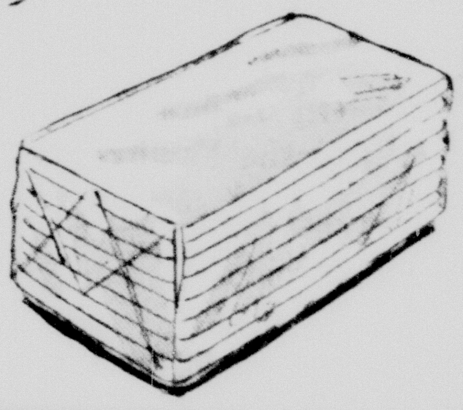

Gauze Diapers 2.19 doz. Fine quality gauze diapers. Size 20x40. Wash easier, dry faster.

Johnson's Baby Soap 2 for 25c

Dennison Diaper Pads Box of 200, 1.00

48 piece LAYETTE

Specially Priced **11.99**

2 Shirts
2 Binders
2 Gowns
2 Kimonas
2 Dozen Diapers
3 Receiving Blankets
2 Face Cloths
1 Towel
2 Pads
1 Sheet
1 Q-Tips
1 Box Cotton
4 J. & J. Soap, Powder, Oil, Cream

Strouss-Hirshberg's

JUNEDALE CASH MARKET

Creamed Cottage

CHEESE

lb. 10c

BRENNEMAN'S C-N-BUY SUPER

346 E. Washington St.

PALMOLIVE 3 Bars 20c
SUPER SUDS Lge. Pkg. 22c
NEW KLEK Lge. Pkg. 22c
OCTAGON SOAP 3 Bars 23c
OCTAGON Toilet Soap 4 Bars 19c
OCTAGON POWDER Pkg. 5c
OCTAGON CLEANSER 3 Tins 14c
OCTAGON GRANULATED Lge. Pkg. 23c

"We reserve the right to limit quantities."

COPIES OF FIFTH AVENUE STYLES

$2.39 to $3.99

Triangle Shoes

HOME TOWN MARKETS — Quality Service — Guide to Economy

Qt. Jar Ja-Bo
Salad Dressing . . 31c
Ja-Bo Stuffed Manz.
Olives, 4-oz. bottle 25c
16-Oz. Jar Peanut Crunch Brand
Peanut Butter . . . 35c
24-Oz. Jar Ja-Bo
Sandwich Spread, 27c

September Term Of Court Opens

Two Involuntary Manslaughter Cases Are Taken Up For Trial

September term of criminal court opened today in the Lawrence County court house with a possibility that it would not last over Wednesday afternoon. Two cases, both charges of involuntary manslaughter went to trial this morning and there is a possibility that these may constitute the term. Out of 130 cases originally listed, all but five had pleaded today and three of the five may yet enter pleas.

Before Judge W. Walter Braham, in court room one, Robert J. Mulcahy went to trial for the death of Charles A. Shepp on July 23, on Highland avenue near Norwood avenue. Mr. Shepp was killed when he was struck by a car Mulcahy was driving.

Before Judge John G. Lamoree in court room two, Howard Miller, of Ellwood City, went to trial for the death of nine-year-old Esther Donofrio, killed when the car driven by Miller hit her on West Grant street, May 15.

District Attorney Leroy K. Donaldson is serving in court room number one and Attorney Mont L. Ailey, former district attorney, is serving as assistant district attorney in number two.

Of the eighty jurors empaneled for the term, 39 were excused. Judge Braham explained to the jurors that requests for exemption from duty as jurors because of defense plant work would be honored. "It is more important just now that we get on with the war work than it is that we hold court," said he.

Mass Meeting At Epworth Church

East Side Churches Sponsoring Meeting Next Sunday Evening

A number of the churches on the East Side of the city are sponsoring a Sunday evening service, to be in the form of a mass meeting, on September 27 at 7:45 o'clock in Epworth Methodist church, located at East Washington street and Butler avenue.

Rev. William A Thornton, pastor of Epworth church, will be the speaker at this meeting.

The first of many to be held in the city and county, this meeting is being held it is announced, in response to a demand that something be done to correct conditions prevailing in some establishments engaged in the dispensing of beer and liquor.

Among those invited to the meeting are Mayor Charles B. Mayne, members of city council, the chief of police, sheriff and district attorney of Lawrence county, other civic, religious and educational leaders and representatives from the State Liquor Control board, as well as wholesale and retail dispensers of intoxicants.

The only safe way to forget past blunders is after you have fired the blunderers

Concert Guild Begins Roll Call For Season

With the Don Cossacks—already familiar to New Castle concert audiences through previous appearances here—booked as the first of the Metropolitan Concert Guild's concerts here this season, today begins the annual roll call of members and prospective members of the local concert organization.

Roll call this week and next of members of the Concert Guild follows a recent meeting at which officers were elected. This was held at the home of Mrs. James D. Crawford, vice-president of the organization.

President of the Concert Guild is Mrs. Robert Fleming; vice-president, Mrs. James D. Crawford; secretary, Mrs. Lyle Hughes; treasurer, Miss Barbara Schulz.

Able chairman of the talent committee, W. W. Campbell will again serve for the coming year in this capacity.

As in previous years the number of concerts which will be scheduled for the year depends on the number of members enrolled in the guild. Membership last year was over 600, including 200 junior members.

To whom it may concern: Don't let the Marines fool you. They have the reputation, but other outfits are just as tough.

YOU WOMEN WHO SUFFER FROM HOT FLASHES during 38 to 52 Years of Age!

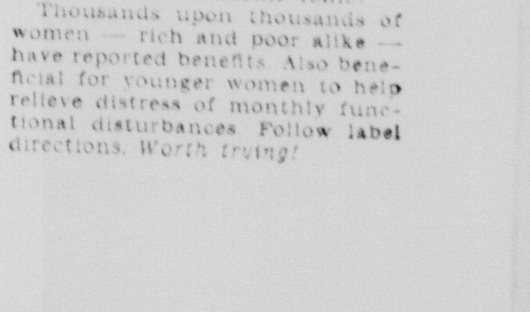

If *you*—like so many women between the ages of 38 and 52—suffer from hot flashes, weak, dizzy, nervous feelings, distress of "irregularities", are blue at times—due to the functional middle age period in a woman's life—start *at once*—try Lydia E. Pinkham's Vegetable Compound. It's the best known medicine you can buy that's made *especially for women*.

Pinkham's Compound is *famous* to relieve such distress. Taken regularly—it helps build up resistance against such symptoms. It also is a fine stomachic tonic!

Thousands upon thousands of women — rich and poor alike — have reported benefits. Also beneficial for younger women to help relieve distress of monthly functional disturbances. Follow label directions. *Worth trying!*

More New Families Now Located Here

An official of the United Engineering Company, Carl A. Bell, and Mrs. Bell moved to New Castle from Vandergrift, Pa., recently and have taken up residence in a newly built home at 205 [illegible].

And their next door neighbors at 207 [illegible] avenue, in another home just recently constructed, are Mr. and Mrs. J. A. Calvert, whose home was formerly in Pittsburgh. Mr. Calvert is also an official of the United Engineering Company.

Another family also has come here at the [illegible] of the same company is Mr. and Mrs. R. D. Zimmerli and their young daughter. The Zimmerlis are from Willoughby, Ohio. They are living at 234 West Moody avenue.

Civil engineer Earl H. Bolton, of the Mellon-Stuart Company, Mrs. Bolton and their daughter and three sons, have come here from Murphysboro, Ill., and taken a house at 503 East Sheridan avenue.

Mr. and Mrs. Gerald Nord have moved into town from Bessemer, with their son and daughter. They are at home at 626 Laurel boulevard. Mr. Nord comes here as the new principal of Benjamin Franklin junior high school.

American Can Company has a new assistant manager in C. E. Martin, who, with Mrs. Martin and their 18-months-old daughter, lived in Houston, Texas, before coming to New Castle. They have taken an apartment at 414 North Jefferson street.

Jacob D. Kibler, who has joined the teaching staff of the New Castle schools as a vocational instructor, moved here from West Philadelphia. Dr. Mr. and Mrs. Kibler, and three-[illegible] daughter, are living at 516 East Moody avenue.

From Sharon, Pa., have come Mr. and Mrs. F. M. Schnedurf and their two young sons. Mr. Schnedurf is display manager for the Pennsylvania Power Company. The family is living at 408 Centennial street.

Mr. and Mrs. Russell Tinkey, 30 North Mercer street, were residents of Grove City, before coming to New Castle. Mr. Tinkey is manager of the Kroger Company.

Another new family, coming to New Castle recently from some distance, is that of Rev. Jack Campbell, Pilgrims of Holiness minister, formerly residents of Kansas City, Kan. The Campbells, who have four children, have taken up residence at 302 Butler avenue.

From not so far away have come Mr. and Mrs. Robert Robinson, until recently of Zelienople. They have taken an apartment at 817 East Washington street. Mr. Robinson is affiliated with the Stanley Home Produce Company.

ENON VALLEY

Mrs. James Huston was in New Castle on Friday.

R. C. Lees was a visitor in Crestline, Ohio, on Friday.

Mrs. Mabel Simpson was a recent visitor in Pittsburgh.

Mr. and Mrs. John Hosler have purchased the Goley property.

Mr. and Mrs. R. C. Lees are moving to Crestline, Ohio, the coming week.

Mr. and Mrs. John McRoberts were visitors in Beaver Falls on Tuesday.

Laura Rhodes and Mr. J. Grabel of Pittsburgh spent the week end with friends here.

Mrs. Minnie Robertson and Mrs. Laura Evans were visitors in New Castle on Friday.

Mrs. R. C. Lees spent the week end at the home of Mrs. Edith Stevens in Columbiana.

Thomas McMullen spent several days recently at the home of Mr. and Mrs. Ed. Becker.

Mr. and Mrs. William Booth were Sunday visitors at the home of Mrs. Gertrude Parker in Rochester.

W. G. Inboden returned home Thursday after a few days fishing trip at Alexandria Bay, N. Y.

Miss Grace Shaffer of Pittsburgh spent a few days recently at the home of Mr. and Mrs. H. C. Zeb.

Mr. and Mrs. Wilbur Patterson were visitors in East Palestine on Wednesday evening of this week.

Mrs. F. R. Robertson, Mrs. Laura Evans and Mr. and Mrs. Dick Dowlett were visitors in Youngstown on Sunday afternoon.

J. O. Fischer who has been spending the past year with his sister and her husband, Mr. and Mrs. Chas. Stritmaker in New Castle, visited friends here on Saturday afternoon.

Cavalry Band To Aid Recruiting

Sergeant John T. Bilpuch of the local army recruiting station today announced that a recruiting drive in Butler and Kittanning will get under way this week.

He said the 104th Cavalry band would play between noon and one p. m. September 23 at the Butler county courthouse with Miss Alice Long as vocalist.

Major Denny will make the principal address. Lieutenant Colonel Marx, chief recruiting officer, Pittsburgh district, will be in charge with Sergeant Bilpuch as an aide.

The band will play, Miss Long will sing and recruits will be sought at Kittanning the same day between the hours of 6:30 p. m. and 7:30 p. m. with the same speakers.

Warrant Officer Walters is the band director.

Inseparable Pals At Westminster Together In Army

Arrive Few Hours Apart At Air Force School At Miami Beach, Florida

(Special To The News)

NEW WILMINGTON, Sept. 21.—Bill Meckling, of Indianapolis, Ind., and Phil Enterline, of Kittanning, Pa., were inseparable pals here at Westminster college. Roommates for four years, Bill and Phil belonged to the same fraternity, both majored in business administration, both owned a half interest in the same battered jalopy, wore each other's clothes, doubledated together, and worked together in the same mill during vacations.

Last May both boys received their sheepskins and their ways separated—one going east and the other west to his own home.

This summer Bill was inducted into the Army from Indianapolis, and Phil was drafted from Kittanning.

Bill arrived at his station at the Air Force Technical school at Miami Beach, Fla., at four o'clock. At seven o'clock of the same day he met Phil, also in the Air Force Technical school and stationed at the next hotel down street.

What's What At A Glance

(Continued From Page Four)

Nations, followed by what's followed the last one.

It isn't altogether an international election, either.

Wartime necessarily involves a certain amount of internal near-dictatorship. It'll be up to the next congress or the next one, afterward, or a still later one, to readjust things back to a 100 per cent Democratic basis.

It'll be awful if Capitol Hill, in the meantime, permits things to become dictatorially frozen.

Possibilities of a fourth presidential term aren't discussed very audibly but there's quite a lot of whispering about 'em.

It's a merely matter of guesswork, for F. D. R. doesn't express himself on the subject. He can't very well do so under the circumstances. There's dope, though, to the effect that he doesn't WANT another term—that he's too good a Democrat to believe that it would be a desirability. Yet, if the war's still raging when 1944's nomination date rolls around, can he save himself from being drafted?

What Will It Mean?

What'll this year's election result signify, anyway?

If it's strongly Democratic, despite Maine, will that mean a popular indorsement of today's administration policies?—a dictatorial victory on the supposition that that's what we're heading into? Or will it mean that we don't believe in a reversal as such a juncture—whatever the ultimate consequences?

But if the result is strongly Republican?

Will that mean a verdict against F. D.?

Or will it mean the public's belief that F. D.'s okay, but that an incompetent congress (despite its Democratic label) has botched its job, in spite of him? Will it mean, in short, that the public's "FER" him, regardless of congressional party lines?—for him as a presidential individual? For a fourth term, if necessary! or any old thing?

Perhaps history'll provide answers to some of these questions in a couple of centuries or so.

Report 4,000,000 Now Under Arms

WASHINGTON, Sept. 21.—Disclosure that the army alone had expanded to 4,000,000 men was made by Maj. Gen. James A. Ulio, the adjutant general, in a report on methods used for assignments of soldiers.

President Roosevelt had said 4,000,000 were under arms but did not explain whether the figure included the Navy and other armed services. Maj. Gen. Lewis B. Hershey, selective service director, indicated in recent testimony before a congressional committee that the strength of the Army would exceed 4,500,000 by the end of this year.

The News by Mail for 1 Year, $6.00.

Store Hours
Daily, 9 to 6
OPEN
MONDAY
and
SATURDAY
9 to 9
FISHER'S BIG STORE
NEW CASTLE, PA.
SOUTH SIDE LONG AVE.

"We'll pay your DEBTS"
If you owe more than you can conveniently pay off at this time, let us pay off your debts for you through a Personal loan . . . which you can then repay to us comfortably in 12 reasonable monthly payments. Employed women — like employed men — can get $10 to $250 or more here, on just their own signature, furniture or auto. Outsiders not involved. Come in or phone.
Personal
FINANCE CO.
Woods Building, Second Floor
E. Wash. St. at N. Mill Sts.
Phone 2100. J. J. Alexander, Mgr.

Just Received!
Large Shipment
Ladies
Robes
Chenille
Corduroy
Satin
Flannel
Quilted Satin
Zipper or Wrap Styles. Select today while stock is new and fresh and size ranges are complete. Buy them on Penney's easy Lay-away Plan.
2nd Floor
PENNEYS

You Save With Our
LOW PRICE
POLICY
On Apparel
For the Family
★
QUALITY STANDARDS
AS HIGH AS EVER
WITH PRICES
LOWER THAN
EVER BEFORE!
Easy Payment Terms!
No Extra Charge for Credit!
Julian Goldman
127 E. Washington St.
NEW CASTLE.

SALUTE
A
LAWRENCE
COUNTY
HERO
Buy
War Bonds & Stamps
PENNSYLVANIA
POWER COMPANY

Don't Let This
Happen to You
Guard against over-heating your engine. Be sure to drive in for a radiator check-up. The price is extremely low.
Complete
Radiator Service
Storage Battery &
Electric Service Co.
113 N. MERCER ST.

When EXHAUSTION leads to Headache
Don't let headache double the misery of exhaustion. At the first sign of pain take Capudine. It quickly brings relief, soothes nerves upset by the pain. It is liquid—already dissolved—all ready to act—all ready to [illegible]. Use only as directed. 10c, 30c, 60c.
CAPUDINE

Store Hours
Mondays—
12:30 p. m. to 9 p. m.
Tuesday, Wednesday,
Thursday, Friday
9:30 a. m. to 5:30 p. m.
Saturdays—
9 a. m. to 6 p. m.
McGOUN'S
"Good Shoes"

"He doesn't say where... but he got the Camels!"

WHERE THEY ARE, where they're going may be a military secret, but it's no secret that the one gift most men in the service want from home is cigarettes. The brand? Camel—the favorite in every branch of the service . . . Army, Navy, Marines, Coast Guard (see bottom, right). Make it a point today to send a carton of Camels to that fellow you know in the service. Be sure to ask your dealer for the Camel carton in the service mailing wrapper.

GOOD NEWS FROM HOME! Mail call is as sweet as pay call when it brings a carton of Camels. Yes, Camels—for when the order of the hour is steady nerves, mildness means more than ever before. And for steady pleasure, there's nothing like mild, slow-burning Camels with the full round flavor that never wears out its welcome.

IT'S EVEN EASIER than writing a letter. No wrapping—no mailing. Your dealer has a special wrapper for Camel cartons and complete mailing instructions for all branches of the service. Stop in at your dealer today. Let him send off a carton of Camels to that young fellow who's waiting to hear from you. Take another carton home with you. Enjoy that full, rich flavor . . . that slow-burning mildness that only Camels give. Then you'll know why, with men in the service, the favorite is Camel!

R. J. Reynolds Tobacco Company, Winston-Salem, North Carolina

Send him his favorite...
Camels
THE CIGARETTE OF COSTLIER TOBACCOS

...FIRST OVER THERE
★ ★ ★
With men in the Army, Navy, Marines, and the Coast Guard, the favorite cigarette is Camel.
(Based on actual sales records in Post Exchanges, Sales Commissaries, Ship's Service Stores, Ship's Stores, and Canteens.)
★ ★ ★
—AND OVER HERE!

OCD NOTES

Activities Of O. C. D. Workers Are Outlined In This Column

What a nasty Saturday!

Attaches of the city OCD headquarters today reported that there is a list of [illegible] for [illegible] on [illegible] after having taken the oath of office.

Chief of Police W. G. McMillen and Russell Marvin, president of the [illegible], have announced 51 members of the A. P. have qualified and will be certified as eligible to OCD headquarters today.

One of the [illegible] for fire watchers is "Never leave a house or building into which an incendiary bomb has fallen without making a thorough check of the premises. Experience abroad has shown that often more than one bomb will have struck."

ROSE POINT

SPECIAL MEETING

The Rainbow Bible class of Oak Grove church will hold a special meeting on Wednesday, September 23 at the home of Mrs. Howard Conrad at Princeton, the day will be spent quilting.

CLASS MEETING

Mrs. Howard Conrad, of Princeton, entertained the Rainbow Bible class of Oak Grove church on Wednesday, September 15. The day was spent quilting and making fancy work. A delicious fifteen dinner was enjoyed. Mrs. Audley McClymonds led the devotions. The business meeting was presided by president, Mrs. Charles Steffler. The next meeting will be held at the home of Mrs. Gerald Farlan on October 21.

PARENT-TEACHERS MEETING

The Slippery Rock township parents-teachers association held their first meeting of the year at Princeton high school on Tuesday evening, September 15; the meeting was a form of reception for the new teachers, also for all other teachers in the township. The president, Mrs. Kathryn Knight, and vice president, Miss Margaret Wilson; secretary, Mrs. Rose Munnell; treasurer, Miss Margaret Fullerton, are the new officers for the following year, 1942-1943.

Mrs. Plummer Gibson was the guest speaker of the evening, subject, "First Aid." Later in the evening, games were played and enjoyed [illegible] refreshments were served by the social committee. The next meeting will be on November 17. Meetings will be held every [illegible] month instead of once a month.

ROSE POINT NOTES

[illegible] Business College at New Castle.

Mr. and Mrs. Charles Flack of Butler were Sunday visitors at the home of Mr. and Mrs. Audley McClymonds.

Mr. Edna Stuart spent Monday at the home of Mr. and Mrs. Herman Stuart and son Frank of Ellwood City.

Mr. and Mrs. Harry Tinsel and family were Sunday visitors at the home of Mr. James Ramsey and daughter Mary.

Mr. and Mrs. Harold Kerr of New Castle were recent visitors at the home of Mr. and Mrs. B[illegible] family.

Mr. and Mrs. Percy Knight and daughter Alverda and Miss Mary were Sunday visitors at the home of Mr. and Mrs. Earl Robinson, of Harlansburg road.

Mr. and Mrs. Robert Aiken and daughter, Roberta, of Portersville visited at the home of Mr. and Mrs. Thomas Warsing and family, Wednesday evening.

Mr. and Mrs. Gaylord Stuart, Mr. and Mrs. Robert Stitt and son Bobby, of New Castle, were recent callers at the home of Mr. and Mrs. William Parker.

Mr. and Mrs. George Miller and daughter, Norma Jean, of Portersville, visited at the home of Mr. and Mrs. Weller McClymonds and family, on Wednesday evening.

Mr. and Mrs. Donald Davis and daughter Mary Belle of Harlansburg, Mr. and Mrs. Harold Fitzgerald and children, of Camp Run, Mrs. Rose Morrow of New Castle, were Sunday visitors at the home of Mr. Ida Minteer.

OIL CITY FLIER DIES IN CRASH

OIL CITY, Pa., Sept. 21.—News of the death of Second Lieutenant James H. Redding was received here today in a telegram to his parents, Mr. and Mrs. Wade M. Redding, 300 West First street. The message stated that the 22-year-old flyer died as a result of an airplane accident at Leesburg, Ga., on September 18.

Lt. Redding had enlisted in the Royal Canadian Air Force in May, 1941. He is survived by his parents and two brothers.

Words Of Wisdom

It is a hard but good law of fate that as every evil, so every excessive power wears itself out.—Herder.

The mystery is how so many guys incapable of making good ever climbed high enough to attract Roosevelt's attention.

VOLANT

RED CROSS SEWING

Red Cross sewing at the Red Cross room in the Bank building every Wednesday. The Red Cross [illegible] the [illegible] last [illegible].

FIRST AID CLASS

The Red Cross First Aid class which was taught by Mr. Cassidy of New Castle [illegible] [illegible] examination [illegible] Those [illegible] Mrs. Vern Coates, Doris Coates, Betty Cobau, Annie B[illegible], Elsa Coe, Helen Moon, M[illegible], Mrs. Stephen McCune, M[illegible] McCune, Mrs. Maxine Coates, Mrs. Ph[illegible] Porter, Mrs. J. B. Shaw, Martha L. Shaw, Mrs. Isabel Shaw, Mrs. Keith Simpson, Mrs. Ella Clark, Mrs. C. R. Irwin, Mrs. [illegible] Wagner, Clyde Houston, Fred Baker, William [illegible] Robert Hindman, Ray [illegible] Jr., Carter R. Johnston, Sherman McCommon, James McConahay, W. R. Leslie.

VOLANT NOTES

Mr. and Mrs. Fred Beck and son Tommy have moved to New Castle.

J. R. Mayes who enlisted in the air corps is stationed at Bowman Field, Louisville, Ky.

Rev. and Mrs. R. K. Rumbaugh are moving to Brocton, N. Y. Rev. Rumbaugh has been pastor of the Methodist church for the past three years.

Mrs. W. B. Miller and mother Mrs. McConnell and Mrs. Electa McHarg visited Mrs. F. C. Wevins of Leesburg Station on Thursday afternoon.

Rev. and Mrs. F. D. Thompson have moved from Savannah to their home here. Rev. Thompson who has been ill for several months is improving.

Miss Jayne Hunt was the week end guest of Mrs. Mary Caldwell and family of New Castle. Mrs. Paul Cox Jr. of New Castle spent Wednesday night at the F. M. Cox home.

Mr. and Mrs. Will Van Meter of Coronado Beach, Fla., who are spending the summer with relatives in New Castle and Wilmington, were Sunday guests of Mr. and Mrs. C. L. Hunt.

Arthur Davidson of Mt. Lebanon, Pittsburgh, spent the week end with Mr. and Mrs. Ray Brookbank. He was accompanied home by Mrs. Davidson and Jimmy, who had spent the past week with her parents.

The News by Mail for 1 Year, $6.00.

May Use Magnets To Remove Needle From Child's Heart

PITTSBURGH, Sept. 21.—Magnets were [illegible] today as a medium for removing [illegible] [illegible] [illegible] a patient in Children's hospital here.

After a 90-minute operation [illegible] had failed to recover the needle, Westinghouse Electric & Manufacturing company offered use of its large magnet [illegible] Seaside, Bermuda. A New York engineer also offered [illegible] which he said was used [illegible] in the Pearl Harbor attack. [illegible]

The News by Mail for 1 Year, $6.00.

Golden Age
The Best
for your
Guests!
YOU CAN'T BEAT THE MIXING QUALITIES OF
Golden Age
GINGER ALE
CLUB SODA
LIME RICKEY
FULL QUART 11¢
PLUS BOTTLE DEPOSIT

More New Families Now Located Here

An official of the United Engineering Company, Carl A. Bell, and Mrs. Bell, moved to New Castle from Vandergrift, Pa., recently and have taken up residence in a newly built home at 205 Englewood avenue.

And their next door neighbors, at 207 Englewood avenue, in another home just recently constructed, are Mr. and Mrs. J. A. Calvert, whose home was formerly in Pittsburgh. Mr. Calvert is also an official of the United Engineering Company.

Another family who has come here in the interests of the same company is Mr. and Mrs. R. D. Zangrilli and their young daughter. The Zangrillis are from Willoughby, Ohio. They are living at 234 West Moody avenue.

Civil engineer Earl H. Bolton, of the Mellon-Stuart Company, Mrs. Bolton, and their daughter and three sons, have come here from Murphysboro, Ill., and taken a house at 503 East Sheridan avenue.

Mr. and Mrs. Gerald Nord have moved into town from Bessemer, with their son and daughter. They are at home at 420 Laurel boulevard. Mr. Nord comes here as the new principal of Benjamin Franklin junior high school.

American Can Company has a new assistant manager in C. E. Martin who, with Mrs. Martin and their 18-months-old daughter, lived in Houston, Texas, before coming to New Castle. They have taken an apartment at 414 North Jefferson street.

Jacob D. Kitler, who has joined the teaching staff of the New Castle schools as a voctaional instructor, moved here from West Philadelphia, Pa. Mr. and Mrs. Kitler, and three-year-old daughter, are living at 518 East Moody avenue.

From Sharon, Pa., have come Mr. and Mrs. F. M. Stinedurf and their two young sons. Mr. Stinedurf is display manager for the Pennsylvania Power Company. The family is living at 408 Centennial street.

Mr. and Mrs. Russell Tinkey, 30 North Mercer street, were resident of Grove City, before coming to New Castle. Mr. Tinkey is manager of the Kroger Company.

Another new family, coming to New Castle, recently from some distance, is that of Rev. Jack Campbell, Pilgrims of Holiness minister, formerly residents of Kansas City, Kan. The Campbells, who have four children, have taken up residence at 302 Butler avenue.

From not so far away have come Mr. and Mrs. Robert Robinson, until recently of Zelienople. They have taken an apartment at 817 East Washington street. Mr. Robinson is affiliated with the Stanley Home Produce Company.

Store Hours
Daily, 9 to 6
OPEN
MONDAY
and
SATURDAY
9 to 9
FISHER'S BIG STORE
NEW CASTLE, PA.
SOUTH SIDE LONG AVE.

"We'll pay your DEBTS"

IF you owe more than you can conveniently pay off at this time, let us pay off your debts for you through a Personal loan . . . which you can then repay to us comfortably in 12 reasonable monthly payments.

Employed women — like employed men — can get $10 to $250 or more here, on just their own signature, furniture or auto. Outsiders not involved. Come in or phone.

Personal FINANCE CO.
Woods Building, Second Floor. E. Wash. St. at N Mill Sts.
Phone 2100. J. J. Alexander, mgr.

Just Received!
Large Shipment
Ladies Robes
• Chenille
• Corduroy
• Satin
• Flannel
• Quilted Satin
Zipper or Wrap Styles. Select today while stock is new and fresh and size ranges are complete. Buy them on Penney's easy Lay-away Plan.
2nd Floor
PENNEY'S

ENON VALLEY

Mrs. James Huston was in New Castle on Friday.

R. C. Lus was a visitor in Crestline, Ohio, on Friday.

Mrs. Mabel Simpson was a recent visitor in Pittsburgh.

Mr. and Mrs. John Hosler have purchased the Goley property.

Mr. and Mrs. R. C. Lees are moving to Crestline, Ohio, the coming week.

Mr. and Mrs. John McRoberts were visitors in Beaver Falls on Tuesday.

Laura Rhodes and Mr. J. Grabel of Pittsburgh spent the week end with friends here.

Mrs. Minnie Robertson and Mrs. Laura Evans were visitors in New Castle on Friday.

Mrs. R. C. Lees spent the week end at the home of Mrs. Edith Stevens in Columbiana.

Thomas McMullen spent several days recently at the home of Mr. and Mrs. Ed. Becker.

Mr. and Mrs. William Booth were Sunday viistors at the home of Mrs. Gertrude Parker in Rochester.

W. G. Inboden returned home Thursday after a few days fishing trip at Alexandria Bay, N. Y.

Miss Grace Shaffer of Pittsburgh spent a few days recently at the home of Mr. and Mrs. H. C. Zeb.

Mr. and Mrs. Wilbur Patterson were visitors in East Palestine on Wednesday evening of this week.

Mrs. F. R. Robertson, Mrs. Laura Evans and Mr. and Mrs. Dick Dowtett were visitors in Youngstown on Sunday afternoon.

J. O. Fischer who has been spending the past year with his sister and her husband, Mr. and Mrs. Chas. Stritmaker in New Castle, visited friends here on Saturday afternoon.

Cavalry Band To Aid Recruiting

Sergeant John T. Bilpuch of the local army recruiting station today announced that a recruiting drive in Butler and Kittanning will get under way this week.

He said the 104th Cavalry band would play between noon and one p. m. September 23 at the Butler county courthouse with Miss Alice Long as vocalist.

Major Denny will make the principal address. Lieutenant Colonel Marx, chief recruiting officer, Pittsburgh district will be in charge with Sergeant Bilpuch as an aide.

The band will play, Miss Long will sing and recruits will be sought at Kittanning the same day between the hours of 6:30 p. m. and 7:30 p. m. with the same speakers.

Warrant Officer Walters is the band director.

You Save With Our
LOW PRICE
POLICY
On Apparel
For the Family
★
• QUALITY STANDARDS
• AS HIGH AS EVER
• WITH PRICES
• LOWER THAN
• EVER BEFORE!
Easy Payment Terms!
No Extra Charge for Credit!
Julian Goldman
127 E. Washington St.
NEW CASTLE.

SALUTE
A
LAWRENCE
COUNTY
HERO
Buy
War Bonds & Stamps
PENNSYLVANIA
POWER COMPANY

Don't Let This Happen to You
Guard against over-heating your engine. Be sure to drive in for a radiator check-up. The price is extremely low.
Complete
Radiator Service
Storage Battery & Electric Service Co.
113 N. MERCER ST.

Inseparable Pals At Westminster Together In Army

Arrive Few Hours Apart At Air Force School At Miami Beach, Florida

(Special To The News)

NEW WILMINGTON, Sept. 21.—Bill Meckling, of Indianapolis, Ind., and Phil Enterline, of Kittanning, Pa., were inseparable pals here at Westminster college. Roommates for four years, Bill and Phil belonged to the same fraternity, both majored in business administration, both owned a half interest in the same battered jalopy, wore each other's clothes, doubledated together, and worked together in the same mill during vacations.

Last May both boys received their sheepskins and their ways separated—one going east and the other west to his own home.

This summer Bill was inducted into the Army from Indianapolis, and Phil was drafted from Kittanning.

Bill arrived at his station at the Air Force Technical school at Miami Beach, Fla., at four o'clock. At seven o'clock of the same day he met Phil, also in the Air Force Technical school and stationed at the next hotel down street.

What's What At A Glance

(Continued From Page Four)

Nations, followed by what's followed the last one.

It isn't altogether an international election, either.

Wartime necessarily involves a certain amount of internal near-dictatorship. It'll be up to the next congress or the next one, afterward, or a still later one, to readjust things back to a 100 per cent Democratic basis.

It'll be awful if Capitol Hill, in the meantime, permits things to become dictatorially frozen.

Possibilities of a fourth presidential term aren't discussed very audibly, but there's quite a lot of whispering about 'em.

It's a merely matter of guesswork, for F. D. R. doesn't express himself on the subject. He can't very well do so under the circumstances. There's dope, though, to the effect that he doesn't WANT another term—that he's too good a Democrat to believe that it would be a desirability. Yet, if the war's still raging when 1944's nomination date rolls around, can he save himself from being drafted?

What Will It Mean?

What'll this year's election result signify, anyway?

It it's strongly Democratic, despite Maine, will that mean a popular indorsement of today's administration policies?—a dictatorial victory on the supposition that that's what we're heading into? Or will it mean that we don't believe in a reversal as such a juncture?—whatever the ultimate consequencs?

But if the result is strongly Republican?

Will that mean a verdict against F. D.?

Or will it mean the public's belief that F. D.'s okay, but that an incompetent congress (despite its Democratic label) has botched its job, in spite of him? Will it mean, in short that, the public's "FER" him, regardless of congressional party lines?—for him as a presidential individual? For a fourth term, if necessary!—or any old thing?

Perhaps history'll provide answerers to some of these questions in a couple of centuries or so.

Report 4,000,000 Now Under Arms

WASHINGTON, Sept. 21.—Disclosure that the army alone had expanded to 4,000,000 men was made by Maj. Gen. James A. Ulio, the adjutant general, in a report on methods used for assignments of soldiers.

President Roosevelt had said 4,000,000 were under arms, but did not explain whether the figure included the Navy and other armed services. Maj. Gen. Lewis B. Hershey, selective service director, indicated in recent testimony before a congressional committee that the strength of the Army would exceed 4,500,000 by the end of this year.

The News by Mail for 1 Year, $6.00.

When EXHAUSTION leads to Headache
Don't let headache double the misery of exhaustion. At the first sign of pain take Capudine. It quickly brings relief, soothes nerves upset by the pain. It is liquid—already dissolved—all ready to act—all ready to bring comfort. Use only as directed. 10c, 30c, 60c.
CAPUDINE

Store Hours
Mondays—
12:30 p. m. to 9 p. m.
Tuesday, Wednesday,
Thursday, Friday
9:30 a. m. to 5:30 p. m.
Saturdays—
9 a. m. to 6 p. m.
McGOUN'S
"Good Shoes"

"He doesn't say where... but he got the Camels!"

WHERE THEY ARE, where they're going may be a military secret, but it's no secret that the one gift most men in the service want from home is cigarettes. The brand? Camel—the favorite in every branch of the service . . . Army, Navy, Marines, Coast Guard (see bottom, right). Make it a point today to send a carton of Camels to that fellow you know in the service. Be sure to ask your dealer for the Camel carton in the service mailing wrapper.

GOOD NEWS FROM HOME! Mail call is as sweet as pay call when it brings a carton of Camels. Yes, Camels—for when the order of the hour is steady nerves, mildness means more than ever before. And for steady pleasure, there's nothing like mild, slow-burning Camels with the full round flavor that never wears out its welcome.

IT'S EVEN EASIER than writing a letter. No wrapping—no mailing. Your dealer has a special wrapper for Camel cartons and complete mailing instructions for all branches of the service. Stop in at your dealer today. Let him send off a carton of Camels to that young fellow who's waiting to hear from you. Take another carton home with you. Enjoy that full, rich flavor . . . that slow-burning mildness that only Camels give. Then you'll know why, with men in the service, the favorite is Camel!

R. J. Reynolds Tobacco Company, Winston-Salem, North Carolina

Send him his favorite...
Camels
THE CIGARETTE OF COSTLIER TOBACCOS

...FIRST OVER THERE—
★ ★ ★
With men in the Army, Navy, Marines, and the Coast Guard, the favorite cigarette is Camel.
(Based on actual sales records in Post Exchanges, Sales Commissaries, Ship's Service Stores, Ship's Stores, and Canteens.)
★ ★ ★
—AND OVER HERE!

OCD NOTES

Activities Of O. C. D. Workers Are Outlined In This Column

What a night, Saturday!

Attaches of the city OCD headquarters today reported they have a list of names which will be released for publication soon, wardens having signed their cards after having taken the oath of office.

Chief of Police W. G. McMullen and Russell Melvin, president of the auxiliary police of the OCD, have announced 54 members of the A. P. have qualified and will be certified as eligible to OCD headquarters today.

One of the rules for the fire-watchers is "Never leave a house or building into which an incendiary bomb has fallen without making a thorough check of the premises. Experience abroad has shown that often more than one bomb will have struck."

ROSE POINT

SPECIAL MEETING

The Rainbow Bible class of Oak Grove church will hold a special meeting on Wednesday, September 23, at the home of Mrs. Howard Conrad at Princeton, the day will be spent quilting.

CLASS MEETING

Mrs. Howard Conrad, of Princeton, entertained the Rainbow Bible class of Oak Grove church on Wednesday, September 15. The day was spent quilting and making fancy work. A delicious tureen dinner was enjoyed. Mrs. Audley McClymonds led the devotions. The business meetnig was presided by president, Mrs. Charles Steffler. The next meeting will be held at the home of Mrs. Gerald Harlan on October 21.

PARENT-TEACHERS MEETING

The Slippery Rock township, parents-teachers association held their first meeting of the year at Princeton high school on Tuesday evening, September 15; the meeting was a form of reception for the new teachers, also for all other teachers in the township. The president, Mrs. Kathryn Knight, and vice president, Miss Margaret Wilson; secretary, Miss Rose Munnell; treasurer, Miss Margaret Fullerton, are the new officers for the following yars, 1942-1943.

Mrs. Plummer Gibson was the guest speaker of the evening, subject, "First Aid." Later in the evening, games were played and enjoyed by all refreshments were served by the social committees. The next meeting will be on November 17. Meetings will be held every second month instead of once a month.

ROSE POINT NOTES

Miss Irene Morrow is attending Business College at New Castle.

Mr. and Mrs. Charles Flack, of Butler, were Sunday visitors at the home of Mr. and Mrs. Audley McClymonds.

Miss Elda Stuart spent Monday at the home of Mr. and Mrs. Herman Stuart and son Frank of Ellwood City.

Mr. and Mrs. Harry Trusal and family, were Sunday visitors at the home of Mr. James Ramsey and daughter, Mary.

Mr. and Mrs. Harold Kerr, of New Castle, were recent visitors at the home of Mr. and Mrs. Boyce Pryon and family.

Mr. and Mrs. Percy Knight and daughter, Alverda, and Glee Miller, were Sunday visitors at the home of Mr. and Mrs. Earl Robinson, of Harlansburg road.

Mr. and Mrs. Robert Albin and daughter, Roberta, of Portersville, visited at the home of Mr. and Mrs. Thomas Warsing and family, Wednesday evening.

Mr. and Mrs. Gaylord Stuart, Mr. and Mrs. Robert Stillo and son, Bobby, of New Castle, were recent callers at the home of Mr. and Mrs. William Parker.

Mr. and Mrs. George Miller and daughter, Norma Jean, of Portersville, visited at the home of Mr. and Mrs. Weller McClymonds and family, on Wednesday evening.

Mr. and Mrs. Donald Davis and daughter, Mary Belle, of Harlansburg, Mr. and Mrs. Harold Fitzgerald and children, of Camp Run; Miss Irene Morrow, of New Castle, were Sunday visitors at the home of Mrs. Ida Minteer.

OIL CITY FLIER DIES IN CRASH

OIL CITY, Pa., Sept. 21—News of the death of Second Lieutenant James H. Redding was received here today in a telegram to his parents, Mr. and Mrs. Wade M. Redding, 800 West First street. The message stated that the 22-year-old flyer died as a result of an airplane accident at Leesburg, Ga., on September 18.

Lt. Redding had enlisted in the Royal Canadian Air Force in May, 1941. He is survived by his parents and two brothers.

Words Of Wisdom

It is a hard but good law of fate, that as every evil, so every excessive power wears itself out.—Herder.

The mystery is how so many guys incapable of making good ever climbed high enough to attract Roosevelt's attention.

VOLANT

RED CROSS SEWING

Red Cross sewing at the Red Cross room in the Bank building every Wednesday. The Red Cross donated three more sewing machines, therefore we need more ladies to sew.

FIRST AID CLASS

The Red Cross First Aid class which was taught by Mrs. Castele of New Castle has completed the course of study and taken their last examination. However, the class has formed a club and will continue to meet once a month for practice. Those completing the course were: Mrs. Verna Cooper, Doris Cooper, Betty Collins, Annie Bryan, Mrs. Elsie Carr, Helen Moon, Mrs. Anna Marett, Mrs. Thelma McConahay, Mrs. Sherman McConnell, Mable McConnell, Mrs. Margaret Tillia, Mrs. Angeline Coblentz, Mrs. Frances Potter, Mrs. J. B. Shaw, Martha L. Shaw, Mrs. Isabel Shaw, Mrs. Edith Simpson, Mrs. Elnora McGary, Mrs. C. L. Hunt, Mrs. Margaret Wagner, Clyde Housten, Fred Baker, William Litzenberg, Robert Hindman, Fay Coblentz Jr., Carter E. Johnston, Sherman McConnell, James McConahay, W. R. Lesnett.

VOLANT NOTES

Mr. and Mrs. Fred Black and son Tommy have moved to New Castle.

J. R. Marett, who enlisted in the air corps, is stationed at Bowman Field, Louisville, Ky.

Rev. and Mrs. R. K. Rumbaugh are moving to Brocton, N. Y. Rev. Rumbaugh has been pastor of the Methodist church for the past three years.

Mrs. W. B. Miller and mother, Mrs. McConnell and Mrs. Elnora McGary visited Mrs. T. C. Blevins of Leesburg Station on Thursday afternoon.

Rev. and Mrs. E. D. Thompson have moved from Savannah to their home here. Rev. Thompson, who has been ill for several months, is improving.

Miss Jayne Hunt was the week-end guest of Mrs. Mary Caldwell and family of New Castle. Mrs. Phil Cox Jr. of New Castle spent Wednesday night at the P. M. Cox home.

Mr. and Mrs. Will Van Meter of Coronado Beach, Fla., who are spending the summer with relatives in New Castle and Wilmington, were Sunday guests of Mr. and Mrs. C. L. Hunt.

Arthur Davidson of Mt. Lebanon, Pittsburgh, spent the week-end with Mr. and Mrs. Ray Brocklehurst. He was accompanied home by Mrs. Davidson and Jimmy, who had spent the past week with her parents.

The News by Mail for 1 Year, $6.00.

May Use Magnets To Remove Needle From Child's Heart

(International News Service)

PITTSBURGH, Sept. 21 — Magnets were suggested today as a medium for removing the sewing machine needle imbedded in the heart muscles of tiny three-year-old Eleanor Hughes, a patient in Children's hospital here.

After a 90-minute operation Friday failed to recover the needle, Westinghouse Electric & Manufacturing company offered use of its large magnet to Eleanor's doctors. Samuel Berman, a New York engineer, also offered his electro-magnetic probe, which he said was used successfully to locate shrapnel in victims of the Pearl Harbor attack.

Doctors meanwhile concentrated their energies in re-building the little girl's strength for another operation to be performed at an unspecified date. The little, brown-eyed girl fell on the needle while playing in her home in nearby Clinton eight days ago.

The News by Mail for 1 Year, $6.00.

Golden Age
The Best for your Guests!
YOU CAN'T BEAT THE MIXING QUALITIES OF
Golden Age
• GINGER ALE
• CLUB SODA
• LIME RICKEY
FULL QUART 11¢
PLUS BOTTLE DEPOSIT

LOANS

$50 for $5.38—$100 for $10.76

TOTAL COST WHEN REPAID IN SIX MONTHLY INSTALMENTS

No endorsers or guarantors needed . . . A quick, simple way to get a cash loan at reasonable cost

Do you need some extra cash? Would you like to pay off old bills as part of your wartime financial program? This advertisement tells about a simple plan which is helping many men and women with their present day money problems.

Suppose you need $100 for an emergency or to pay off debts. You can get the money in a quick, simple transaction. Then you may repay on a regular monthly payment plan. At the end of a definite time you are entirely in the clear. The payment plan thus becomes a personal debt paying program.

The cost of this service is reasonable. Suppose you borrow $100 and repay in six monthly instalments of $18.46 each, a total of $110.76. The cost of your loan is just $10.76. A $50 loan, repaid in six monthly instalments of $[illegible] each, a total of $55.38, costs only $5.38.

This service has been specially designed for folks with jobs. Many people have no car, furniture or other security on which to borrow. And they hate to ask friends to sign notes. Salary loans give these people an opportunity to borrow on earning ability and willingness to repay. When you get a salary loan you merely give us your personal note. We take no wage assignment of any kind. And no endorsers are required. We make many loans on other plans. The principal requirement is a job or other source of income. Even when making car and furniture loans, we consider character and regular income far more important than the actual value of your security.

Loans for many purposes

You may use a Household loan to pay a doctor or dentist bill, insurance, instalment contracts, old store bills, car repairs, tuition fees, a training course, tools, moving expense, coal for winter and for expenses of many other kinds.

You may repay your loan on almost any plan you wish. The table shows how loans may be repaid in 2 to 12 payments. The sooner you repay, the less your loan costs. Look in the table now for the loan you need. See how you may repay out of monthly income.

Payments in the table include charges at Household's rate of 3% per month on that part of a loan balance not exceeding $100, and 2% per month on that part of a balance in excess of $100.

This rate is less than the lawful maximum on loans of more than $100. Compare rates and costs before you borrow anywhere. Why pay more for your loan than you have to?

If you can make good use of a loan, see us at once. Or just phone and tell us how much you need.

★ ★ ★

FILL YOUR COAL BIN NOW

We gladly make loans for buying coal

FIND HERE THE CASH LOAN YOU NEED

CHOOSE YOUR MONTHLY PAYMENT HERE

	2 payments	[illegible] payments	4 payments	6 payments	8 payments	10 payments	12 payments
$ 25	$ [illegible]	$ 8.84	$ 6.73				
50	26.13	17.68	13.45	$ 9.23	$ 7.12	$ 5.86	$ 5.02
75	39.20	26.51	20.18	13.84	10.68	8.79	7.53
100	52.26	35.35	26.90	18.46	14.25	11.72	10.05
125	65.20	44.11	33.56	23.02	17.76	14.61	12.51
150	78.14	52.85	40.19	27.55	21.24	17.45	14.94
200	104.01	70.25	53.41	36.55	28.14	23.10	19.74
250	129.76	87.61	66.57	45.52	35.01	28.71	24.51
300	[illegible]	[illegible]	[illegible]	54.48	[illegible]	[illegible]	[illegible]

WE GUARANTEE that these payments will repay loans in full if payments are made on schedule. Charges will be reduced if payments are made ahead of schedule. Payments include charges at Household's rate of 3% per month on that part of a balance not exceeding $100, and 2% per month on that part of a balance in excess of $100. [illegible]

HOUSEHOLD FINANCE *Corporation*

ESTABLISHED 1878

Sixth Floor, Union Trust Building, 14 N. Mercer St.

W. A. Foht, Manager Phone: 1357

NEW CASTLE, PENNA.

LOCALLY MANAGED OFFICES IN PRINCIPAL CITIES

FOR VICTORY BUY WAR SAVINGS STAMPS EVERY PAY-DAY

MISS McCABE TO ADDRESS KIWANIS

Miss Grace McCabe, teacher at the Lincoln and Garfield school, will be the guest speaker at the noon luncheon of New Castle Kiwanis club Wednesday in The Castleton, her subject being "Special Education."

On Wednesday, September 30, it is announced that Dr. G. S. Bennett will address the club on Australia, his native land. The bowling season has gotten under way for the club league and entrees are [illegible] their [illegible] Wednesday night.

BOY BREAKS ARM

George Hunt, aged [illegible] years, of R. F. D. No. 2, Butler avenue, sustained a fracture of the right elbow Saturday afternoon, when he fell off a [illegible] at his home. He was taken to the Jameson Memorial hospital, where he was given treatment.

The News by Mail for 1 Year, $6.00.

STATE

TODAY and TOMORROW

"THIS ABOVE ALL"

With Tyrone POWER, Joan FONTAINE, Thomas MITCHELL, Rhys WILLIAMS

PARAMOUNT

Showing Today Only

SPENCER TRACY and JOHN GARFIELD in

'TORTILLA FLAT'

Tomorrow Only Double Feature

The 3 MESQUITEERS in **"GAUCHOS of ELDORADO"**

Also JOHN WAYNE in **"LADY FROM LOUISIANA"**

NOW SHOWING THRU THURSDAY

REGENT

Feature Starts: 1:41-4:20-7:00-9:40

Gay COMEDY! *Thrilling* DRAMA! *Exciting* LOVE!

CARY GRANT, JEAN ARTHUR and RONALD COLMAN in *The Talk of the Town*

with EDGAR BUCHANAN. A GEORGE STEVENS PROD.

Directed By the Man Who Made "Penny Serenade" and "Woman of the Year."

BUY WAR BONDS AND STAMPS

Pittsburgh Post Gazette says: "Simply swell. It is a movie you'll positively want to see. It sends you out of theatre completely entertained."

Pittsburgh Press says: "It's terrific." A pip of a screen play, with its caustic wit [illegible]. "It dishes out everything to the happy cash customers."

Now In Its 4th Record Breaking Week, Radio City, Music Hall, N. Y.

EXTRA—KATE SMITH in "AMERICA SINGS"

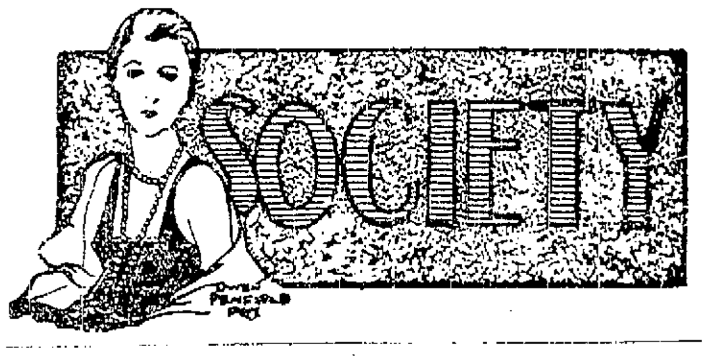

SNYDER-BENDER CHURCH WEDDING

Miss Martha Snyder, daughter of Mrs. Sara Snyder of 410 Uber street, became the bride of Edward Bender, son of Mr. and Mrs. Martin Schlager, 20 West Terrace avenue, Saturday afternoon, the quiet ceremony being performed in St. Paul's Lutheran church at 4 o'clock.

Given in marriage by her brother, Ludwig, the bride was attired in a white satin brocaded gown and French tulle veil with a seed pearl crown. She carried a bouquet of white roses and orchid and as her only jewelry she wore a lavalier, a gift from the bridegroom.

Miss Freda Bettendorfer, as maid of honor, wore a taffeta gown of aqua and she carried a bouquet of Johanna Hill roses and also wore them in her hair.

George Bender served the bridegroom as best man.

Following the ceremony open house was conducted at the home of the bride's parents, Mrs. Ludwig Snyder pouring. Mr. and Mrs. Bender departed on a wedding trip to Chicago, and upon their return will reside at 410 Uber street.

Mrs. Bender is a graduate of the local high school and a former employe of the Shenango Pottery company. Mr. Bender is affiliated with the Westinghouse Electric company in Sharon.

Out-of-town guests included: Mr. and Mrs. Ludwig Snyder, Draxburn, Pa.; Mr. and Mrs. Reinhart, Farrell, Pa.; Mrs. Young and daughter Helen of Girard, O.; Mr. and Mrs. Clyde Weiss, Girard, O.; Mrs. Mary Hartman, Cleveland, O., and Mr. and Mrs. Steve Herber of Ellwood City.

FORMER DIRECTOR HONORED AT DINNER

In the dining room of the First Baptist church, Mrs. Arthur McClain and Mrs. Harry Coos entertained members of the senior choir at a splendid dinner, on Saturday evening.

Eighteen choir members, with Rev. and Mrs. O. W. Hurst were in attendance. The table was decorated with [illegible].

Rev. Hurst gave the invocation.

The event was in honor of Robert Johnson, until recently, director of the choir.

D. R. Peterson, president, presented Mr. Johnson with a gift on behalf of the choir, as a token of their esteem.

Mr. Johnson has taken up his new duties as supervisor of music in a public school in the Johnstown district.

A social period followed this being the last meeting as a [illegible] [illegible] members of the young people [illegible] have been added [illegible] [illegible] chorus choir, directed by Chester Kyle.

The hostesses [illegible] Mrs. William E. Harris and Mrs. Stanley Reese.

N. A. L. C. Auxiliary

N. A. L. C. Auxiliary will meet Thursday evening at 8 o'clock in the home of Mrs. George Parker, 322 Park avenue.

The knitting class taught by Mrs. Tom Davis and Mrs. Lee Warren will be resumed.

Tigers Auxiliary

Members of the Tigers Auxiliary will be [illegible] at the Union Cas[illegible] [illegible] hostesses being Mr. John DiFan[illegible], Mr. Anthony Crossen, Mrs. Dan DiCarlo and Mrs. Ernest Ghaell.

C. B. Club Change

Members of the C. B. club will meet in the home of Mrs. Albert Jones on Park avenue, Thursday evening, instead of at a tea room as previously planned.

Dames Of Malta

Dames of Malta will meet in Malta hall, Thursday evening, for their regular session and initiation ceremony, promptly at 7:30 o'clock.

VICTOR

THE SHOWPLACE OF NEW CASTLE

NOW SHOWING

Feature Starts: 1:27-3:32-5:38-7:44-9:50

George Montgomery, Ann Rutherford with GLENN MILLER AND HIS BAND

Orchestra Wives

Lynn Bari - Carole Landis - Cesar Romero

STARTS THURSDAY

FLYNN, RONALD REAGAN

STAMPS AND BONDS

PARROTT-TINDALL MORNING CEREMONY

Miss Alice Parrott, daughter of Mrs. H. L. Salter, of Mahoningtown, R. D. 7, and Dale Tindall, U. S. army, stationed at Fort Bragg, N. C., son of E. K. Tindall, of Mahoningtown, R. D. 7, were united in marriage in the study of the United Presbyterian church, Mt. Jackson, Sunday morning, Sept. 20. Rev. R. G. Woodburn officiated at the 9:30 o'clock ceremony.

The bride wore beige jersey, with brown accessories, for her wedding. Her shoulder corsage was of yellow rosebuds and baby mums.

Mrs. C. R. Pitzer, of the Mt. Jackson road, who was the bride's attendant, wore green, with accessories of black.

C. R. Pitzer attended the groom as best man.

The bride and groom are at present on a short wedding trip.

Both Private and Mrs. Tindall are graduates of Mt. Jackson high school.

C. T. P. LADIES PLAN OCTOBER ASSEMBLY

Ladies of the C. T. P. Group of the P. & C. have plans made to meet October 21 at the Lawton Home for their usual session. Details were completed at their meeting held on Wednesday when they gathered for a 1 o'clock luncheon.

The menu was in charge of Mrs. M. J. Young, chairman, with Mrs. Frank Logue and Mrs. [illegible] Nolte aiding. A social period [illegible].

Rachel Rebekah Team

Rachel Rebekah degree team gathered in the home of Mrs. Nellie Houk, 837 South Ray street, Friday evening with Mrs. Mabel [illegible] and Mrs. Helen Marietta as co-hostesses.

President Mrs. Kate Wil[illegible] presided over the business session and the time following was spent with contests and games. Three winning prizes were Mrs. Susie Warte and Mrs. Edna Rice for 500. Winners in other events Mrs. Sarah McConnell and Miss Nannie Howard, were winners. A special guest was Mrs. McCree McKibben and she also [illegible] with the serving of refreshments at the close.

Ragnelli-Rossi

Mr. and Mrs. Frank [illegible], 303 South Walnut street, attended the marriage of their sister, Miss Jessie Ragnelli, to Cpl. John Rossi, stationed at Pine Camp, N. Y., son of Mrs. Rose Rossi, 198 Academy street, Jersey City, N. J.

[illegible]

Y. P. C. U. Party

[illegible] Sherman avenue [illegible]

Later the group hiked [illegible] [illegible] the Neshannock road where they toasted marshmallows. Games were enjoyed and refreshments served when they returned [illegible] for the evening.

Special guests were Hugh and Ben McLain, Bob and Jack McCollom and Linda Cleft.

Bethany Workers Meet

In the home of Mrs. Margaret Jones near Princeton, Friday evening, the Robert W. [illegible] the Bethany [illegible] entertained at a [illegible] [illegible] session.

About [illegible] were in attendance [illegible] the usual period of [illegible] was carried out. A delicious repast was served by the hostess at the close.

Theta-Nu Club To Meet

Members of the Theta-Nu Club will meet [illegible] with Mrs. Mae Wade of Youngstown, O.

CASCADE PARK

Tuesday Night Polka Dance

Johnny Dochko And His Orchestra

Thursday—Scotch Nite

JOSEPH'S Super Market

11 and 13 East Long Ave

Phone 5032-43-34

Large Pimento Peppers, doz.	19c
Fresh Endive, lb.	7c
Fresh Sweet Peas, 2 lbs.	15c
Large Egg Plants, each	10c
U. S. No. 1 Maine Potatoes, pk.	45c
No. 1 Mercer Co. Potatoes, pk.	37c

Every Day A Bargain Day!

LT. F. NICOLETTI HONORED AT PARTY

Lieut. Frank Nicoletti of the Army Air Corps, who has returned from overseas duty, was honored at a surprise welcome home party Saturday evening at The Castleton, hostess being his sister, Mrs. Theresa Pisegna, 1204 Butler avenue.

A full course dinner was enjoyed and following the guests enjoyed an informal social hour. Twelve were in attendance.

Lieutenant Nicoletti received his training for the Army Air Corps at Spartan Field, Tulsa, Okla.; Maxwell Field, Montgomery, Ala., and Mather Field, Sacramento, Calif. He is a graduate of the local high school, class of 1937, and of Slippery Rock State Teachers college, 1941. Lieutenant Nicoletti enlisted in the U. S. Army on October 1, 1941.

McIlvaine Guild

McIlvaine Guild of the First Presbyterian church will hold its opening meeting of the fall this evening at 8 o'clock at the home of Mrs. Edward W. Beadel of Rhodes place. Committee for the evening is Mrs. Paul G. Dingledy, Miss Margaret G. Brown, Mrs. Robert P. Bates, Mrs. James R. Beam and Mrs. Paul H. Wilson.

Dinner Event

Mr. and Mrs. Charles Knorr and Mrs. Lydia Knorr, all of Washington, D. C., were recently entertained at a dinner at the home of Mr. and Mrs. Robert Adams of North Mercer street. Other out-of-town guests included Mr. and Mrs. Joseph Wetzel of Lorain, O., and Mrs. Henry Wetzel of New Bedford.

Section G, Y. L. B.

Section G of the Y. L. B. class, Third U. P. church, met Friday for an all-day meeting at the home of Mrs. Carrie McClane, Butler road.

A [illegible] dinner was served at noon. Sewing provided the chief pastime.

Mrs. Edith Wiles had charge of devotions.

Round-Up Club

The meeting of the Round-Up Club [illegible] for this evening has been postponed until September 28. Hostesses will be Mrs. Charles Augustine, Mrs. [illegible], Mrs. Thomas Mackenzie, Mrs. Charles Sparks and Mrs. Frank Reese.

Daughters of Union Veterans

Daughters of Union Veterans will meet this evening at 7:30 o'clock for their regular [illegible] in Memorial hall, with a social time following for members and friends.

Women Of The Moose

Members of the Women of the Moose will meet [illegible] at Moose Temple for their regular meeting with Senior Regent Mae O'Neil in charge.

N. B. B. Club Change

Members of the N. B. B. club planned for Tuesday at the home of Mr. [illegible] Dethula of Stanyside, has been postponed until further notice.

True Blue Class

Members of the True Blue class of the First U. P. [illegible] [illegible] at the home of Mrs. [illegible] Hope [illegible] evening.

I. O. F. Ladies

[illegible]

BIRTHS

[illegible]

Born to Mr. and Mrs. [illegible] [illegible] September 7.

Mr. and Mrs. [illegible] of Grove City, [illegible] formerly of New Castle, announce the birth of a daughter in the Grove City hospital on Sunday, September 20.

Born: To Mr. and Mrs. Nick [illegible] of [illegible], a son, in the Jameson Memorial hospital, September 20.

Born: To Mr. and Mrs. [illegible]

Born: To Mr. and Mrs. Lewis [illegible] of [illegible] North Jefferson street, a son, in the Jameson Memorial hospital, September 19.

Born: To Mr. and Mrs. Clare Book of 318 Vine street, a son, in the Jameson Memorial hospital, September 19.

Born: To Mr. and Mrs. Paul J. Lowell, of 2067 Delaware avenue, a daughter in the Jameson Memorial hospital, September 19.

Born: To Mr. and Mrs. Elmer Book, of 1105 East Washington street, a son, in the Jameson Memorial hospital, September 19.

Born: To Mr. and Mrs. Fred Carman of Beaver Falls, a son, in the Jameson Memorial hospital, September 20.

Born: To Mr. and Mrs. Abner Hanish of Neshannock avenue, a son, in the Jameson Memorial hospital, September 21.

Attorney and Mrs. Elmer O'Neill, 903 Marshall avenue, announce the arrival of a daughter in New Castle hospital on September 18. The infant has been named Cynthia Mary.

Born: To Mr. and Mrs. Norman Singer, 1202 Finch street, a daughter in New Castle hospital today.

A son was born in New Castle hospital to Mr. and Mrs. Joseph Dilley, 509 Locust avenue, on Saturday, September 19.

Mr. and Mrs. Michael Phillips, 809 DuShane street, announce the birth of a daughter in New Castle hospital on Saturday, September 19.

A daughter was born in New Castle hospital to Mr. and Mrs. Steve Duda, 1016 South Jefferson street, on Saturday, September 19.

Born to Mr. and Mrs. Davie Willers, Moyer avenue, a son on September 20.

DAVIS SHOE CO.

"JUST A STEP AHEAD"

Come In Tonight and Save!

LAST CALL

You'll Want Several Pairs of Our New Fall **ADORABLES**

At This Greatly Reduced Price

$2.89

[illegible]

★ BLACK KID TIES

★ BROWN KID TIES

★ NURSES' OXFORDS

BUY MORE WAR BONDS AND STAMPS!

DAVIS SHOE CO.

Lieut. Cunningham Home On Furlough

Lieutenant Stephen J. Cunningham, son of Mr. and Mrs. [illegible] Cunningham, of 308 North [illegible] [illegible]

[illegible]

PAULA KELLY IN GROVE CITY ON SHORT VISIT

Special To The News

GROVE CITY, Pa., Sept. 21.—Paula Kelly, vocalist with Glenn Miller's band [illegible] is visiting her parents, Dr. and Mrs. H. A. Kelly [illegible]. She sang at the [illegible] Saturday [illegible]

[illegible]

News Briefs From City Hall

[illegible]

PALACE

YOUNGSTOWN, OHIO

SEPT. 22-23-24

CRESCENT

MAHONINGTOWN

2 SHOWS DAILY [illegible]

Adults 30c Kiddies 11c [illegible]

LAST SHOWING TONIGHT

John PAYNE, Betty GRABLE, Victor MATURE in **"FOOTLIGHT SERENADE"**

TOMORROW NIGHT ONLY "PARACHUTE NURSE"

Also "The Man Who Returned To Life"

PENN

THE BEST SHOW IN TOWN

NOW PLAYING

Features At [illegible]

THURS: HENRY FONDA - LUCILLE BALL in "BIG STREET"

LOANS

$50 for $5.38—$100 for $10.76

TOTAL COST WHEN REPAID IN SIX MONTHLY INSTALMENTS

No endorsers or guarantors needed . . . A quick, simple way to get a cash loan at reasonable cost

Do you need some extra cash? Would you like to pay off old bills as part of your wartime financial program? This advertisement tells about a simple plan which is helping many men and women with their present day money problems.

Suppose you need $100 for an emergency or to pay off debts. You can get the money in a quick, simple transaction. Then you may repay on a regular monthly payment plan. At the end of a definite time you are entirely in the clear. The payment plan thus becomes a personal debt paying program.

The cost of this service is reasonable. Suppose you borrow $100 and repay in six monthly instalments of $18.46 each, a total of $110.76. The cost of your loan is just $10.76. A $50 loan, repaid in six monthly instalments of $9.23 each, a total of $55.38, costs only $5.38.

This service has been specially designed for folks with jobs. Many people have no car, furniture or other security on which to borrow. And they hate to ask friends to sign notes. Salary loans give these people an opportunity to borrow on earning ability and willingness to repay. When you get a salary loan you merely give us your personal note. We take no wage assignment of any kind. And no endorsers are required. We make many loans on other plans. The principal requirement is a job or other source of income. Even when making car and furniture loans, we consider character and regular income far more important than the actual value of your security.

Loans for many purposes

You may use a Household loan to pay a doctor or dentist bill, insurance, instalment contracts, old store bills, car repairs, union fees, a training course, tools, moving expense, coal for winter—and for expenses of many other kinds.

You may repay your loan on almost any plan you wish. The table shows how loans may be repaid in 2 to 12 payments. The sooner you repay, the less your loan costs. Look in the table now for the loan you need. See how you may repay out of monthly income.

Payments in the table include charges at Household's rate of 3% per month on that part of a loan balance not exceeding $100, and 2% per month on that part of a balance in excess of $100.

This rate is less than the lawful maximum on loans of more than $100. Compare rates and costs before you borrow anywhere. Why pay more for your loan than you have to?

If you can make good use of a loan, see us at once. Or just phone and tell us how much you need.

★ ★ ★

FILL YOUR COAL BIN NOW

We gladly make loans for buying coal

FIND HERE THE CASH LOAN YOU NEED

CHOOSE YOUR MONTHLY PAYMENT HERE

	2 payments	3 payments	4 payments	6 payments	8 payments	10 payments	12 payments
$ 25	$ 13.07	$ 8.84	$ 6.73				
50	26.13	17.68	13.45	$ 9.23	$ 7.12	$ 5.86	$ 5.02
75	39.20	26.51	20.18	13.84	10.68	8.79	7.53
100	52.26	35.35	26.90	18.46	14.25	11.72	10.05
125	65.20	44.11	33.56	23.02	17.76	14.61	12.51
150	78.14	52.85	40.19	27.55	21.24	17.45	14.94
200	104.01	70.25	53.41	36.55	28.14	23.10	19.74
250	129.76	87.64	66.57	45.52	35.01	28.71	24.51
300	155.51	105.03	79.73	54.48	41.86	34.30	29.27

WE GUARANTEE that these payments will repay loans in full, if payments are made on schedule. Charges will be reduced if payments are made ahead of schedule. Payments include charges at Household's rate of 3% per month on that part of a balance not exceeding $100, and 2% per month on that part of a balance in excess of $100. PA-W VA

PRESIDENT, HOUSEHOLD FINANCE CORPORATION

HOUSEHOLD FINANCE Corporation

ESTABLISHED 1878

Sixth Floor, Union Trust Building, 14 N. Mercer St.
W. A. Foht, Manager — Phone: 1357
NEW CASTLE, PENNA.

LOCALLY MANAGED OFFICES IN PRINCIPAL CITIES

FOR VICTORY BUY WAR SAVINGS STAMPS EVERY PAY-DAY

MISS McCABE TO ADDRESS KIWANIS

Miss Grace CcCabe, teacher at the Lincoln and Garfield school, will be the guest speaker at the noon luncheon of New Castle Kiwanis club, Wednesday in The Castleton, her subject being "Special Education".

On Wednesday, September 30, it is announced that Dr. G. S. Bennett will address the club on Australia, his native land. The bowling season has gotten under way for the club league, and devotees are following their hobby each Wednesday night.

BOY BREAKS ARM

George Hunt, aged 13 years, of R. F. D. No. 3, Euclid avenue, sustained a fracture of the right elbow, Saturday afternoon, when he fell off a swing at his home. He was taken to the Jameson Memorial hospital, where he was given treatment.

The News by Mail for 1 Year, $6.00.

STATE

TODAY and TOMORROW

"THIS ABOVE ALL"

With Tyrone POWER, Joan FONTAINE, Thomas MITCHELL, Rhys WILLIAMS

PARAMOUNT

Showing Today Only SPENCER TRACY and JOHN GARFIELD in 'TORTILLA FLAT'

Tomorrow Only — Double Feature — The 3 MESQUITEERS in "GAUCHOS of ELDORADO"

Also JOHN WAYNE in "LADY FROM LOUISIANA"

REGENT

NOW SHOWING THRU THURSDAY

Feature Starts 1:41-4:20-7:00-9:40

Gay COMEDY! Thrilling DRAMA! Exciting LOVE!

CARY GRANT, JEAN ARTHUR and RONALD COLMAN in

The Talk of the Town

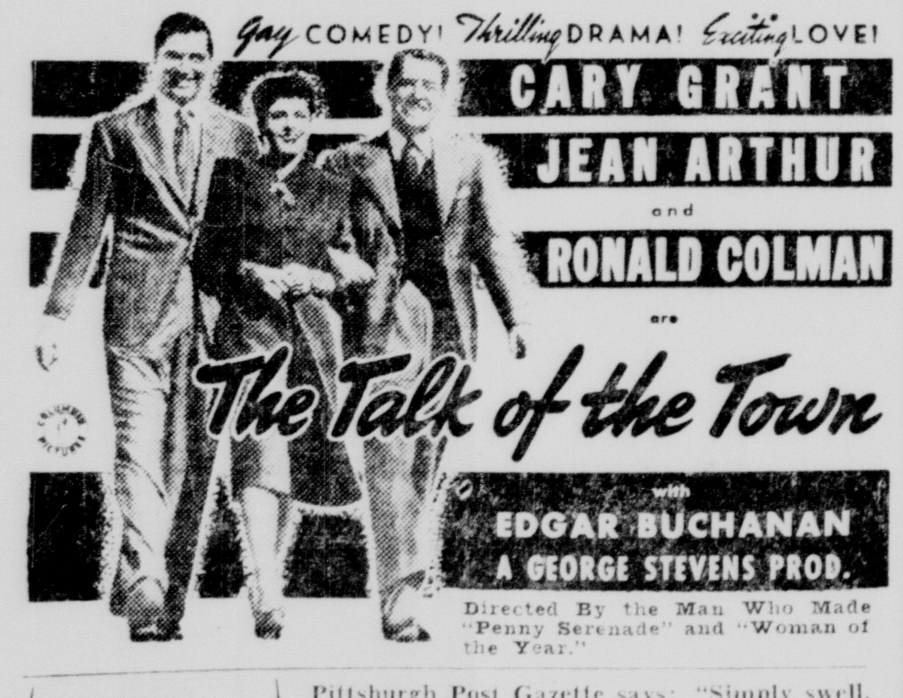

with EDGAR BUCHANAN — A GEORGE STEVENS PROD.

Directed By the Man Who Made "Penny Serenade" and "Woman of the Year."

BUY WAR BONDS AND STAMPS

Pittsburgh Post Gazette says: "Simply swell. It is a movie you'll positively want to see. It sends you out of theatre completely entertained."

Pittsburgh Press says: "It's terrific." A pip of a screen play with 10 carat all-star cast. "It dishes out everything to the happy cash customers."

Now In Its 4th Record Breaking Week, Radio City, Music Hall, N. Y.

EXTRA—KATE SMITH in "AMERICA SINGS"

SNYDER-BENDER CHURCH WEDDING

Miss Martha Snyder, daughter of Mrs. Sara Snyder of 410 Uber street, became the bride of Edward Bender, son of Mr. and Mrs. Martin Schlager, 20 West Terrace avenue, Saturday afternoon, the quiet ceremony being performed in St. Paul's Lutheran church at 4 o'clock.

Given in marriage by her brother, Ludwig, the bride was attired in a white satin brocaded gown and French tulle veil with a seed pearl crown. She carried a bouquet of white roses and orchid and as her only jewelry she wore a lavalier, a gift from the bridegroom.

Miss Freda Bodendorfer, as maid of honor, wore a taffeta gown of aqua and she carried a bouquet of Johanna Hill roses and also wore them in her hair.

George Bender served the bridegroom as best man.

Following the ceremony open house was conducted at the home of the bride's parents, Mrs. Ludwig Snyder pouring. Mr. and Mrs. Bender departed on a wedding trip to Chicago, and upon their return will reside at 410 Uber street.

Mrs. Bender is a graduate of the local high school, and a former employe of the Shenango Pottery company. Mr. Bender is affiliated with the Westinghouse Electric company in Sharon.

Out-of-town guests included: Mr. and Mrs. Ludwig Snyder, Drazburg, Pa.; Mr. and Mrs. Reinhart, Farrell, Pa.; Mrs. Young and daughter Helen of Girard, O.; Mr. and Mrs. Clyde Weiss, Girard, O.; Mrs. Mary Hartman, Cleveland, O., and Mr. and Mrs. Steve Herbert of Ellwood City.

FORMER DIRECTOR HONORED AT DINNER

In the dining room of the First Baptist church, Mrs. Arthur McClain and Mrs. Harry Cook entertained members of the senior choir at a splendid dinner, on Saturday evening.

Eighteen choir members, with Rev. and Mrs. O. W. Hurst were in attendance. The table was decorated with flowers.

Rev. Hurst gave the invocation.

The event was in honor of Robert Johnson, until recently, director of the choir.

D. R. Peterson, president, presented Mr. Johnson with a gift, on behalf of the choir, as a token of their esteem.

Mr. Johnson has taken up his new duties as supervisor of music in a public school in the Johnstown district.

A social period followed, this being the last meeting as a senior group, as members of the young people's choir have been added, combining in a chorus choir, directed by Chester Kyle.

The hostesses had as aides, Mrs. William E. Harris and Mrs. Stanley Reese.

N. A. L. C. Auxiliary

N. A. L. C. Auxiliary will meet Thursday evening at 8 o'clock in the home of Mrs. George Parker, 322 Park avenue.

The knitting class, taught by Mrs. Tom Davis and Mrs. Lee Whiting, will be resumed.

Tigers Auxiliary

Members of the Tigers Auxiliary will meet tonight in the Union Calabro club, hostesses being Mrs. John DiSantis, Mrs. Anthony Croach, Mrs. Dan DiCarlo and Mrs. Ernest Gillest.

C. B. Club Change

Members of the C. B. club will meet in the home of Mrs. Albert Jones on Park avenue, Thursday evening, instead of at a tea room as previously planned.

Dames Of Malta

Dames of Malta will meet in Malta hall, Thursday evening for their regular session and initiation ceremony, promptly at 7:30 o'clock.

PARROTT-TINDALL MORNING CEREMONY

Miss Alice Parrott, daughter of Mrs. H. L. Saiter, of Mahoningtown, R. D. 7, and Dale Tindall, U. S. army, stationed at Fort Bragg, N. C., son of E. K. Tindall, of Mahoningtown, R. D. 7, were united in marriage in the study of the United Presbyterian church, Mt. Jackson, Sunday morning, Sept. 20. Rev. R. G. Woodburn officiated at the 9:30 o'clock ceremony.

The bride wore beige jersey, with brown accessories, for her wedding. Her shoulder corsage was of yellow rosebuds and baby mums.

Mrs. C. R. Pitzer, of the Mt. Jackson road, who was the bride's attendant, wore green, with accessories of black.

C. R. Pitzer attended the groom as best man.

The bride and groom are at present on a short wedding trip.

Both Private and Mrs. Tindall are graduates of Mt. Jackson high school.

C. T. P. LADIES PLAN OCTOBER ASSEMBLY

Ladies of the C. T. P. Group of the B. & O. have plans made to meet October 21 at the Legion Home for their usual session. Details were completed at their meeting held on Wednesday when they gathered for a 1 o'clock luncheon.

The menu was in charge of Mrs. M. J. Young, chairman, with Mrs. Frank Logue and Mrs. Ray Nolte aiding. A social period ensued.

Rachel Rebekah Team

Rachel Rebekah degree team gathered in the home of Mrs. Nellie Houk, 637 South Ray street, Friday evening with Mrs. Minerva Carr and Mrs. Helen Marietta as co-hostesses.

President Mrs. Kate Withers presided over the business period, and the time following was spent with contests and games. Those winning prizes were Mrs. Susie Warie and Mrs. Edna Ricer for 500, while in other events Mrs. Sarah McCormick and Miss Ninnie Howard were winners. A special guest was Mrs. Mildred McKibben and she also aided with the serving of refreshments at the close.

Ragnelli-Rossi

Mr. and Mrs. Frank Trott, 303½ South Walnut street, announce the marriage of their sister, Miss Jessie Ragnelli, to Corp. John Rossi, stationed at Pine Camp, N. Y., son of Mrs. Rose Rossi, 188 Academy street, Jersey City, N. J.

The ceremony took place in Jersey City Saturday, September 19, with Judge Thomas T. Nortore officiating in the presence of Miss Nettie Amabile and Vico Gulenchini, both of Jersey City.

The bride has returned to New Castle, where she will continue to make her home with Mr. and Mrs. Trott. She is employed at the Shenango Pottery company.

Y. P. C. U. Party

The Senior Y. P. C. U. group of Highland United Presbyterian church gathered Saturday afternoon at the home of Julia Ferguson, Sheridan avenue, for a wiener roast.

Later, the group hiked to the Flannery cottage on the Neshannock road where they toasted marshmallows. Games were enjoyed and refreshments served when they returned to the Ferguson home in the evening.

Special guests were Hugh and Bob McLain, Pete and Jack McCulloch and Linda Cheers.

Bethany Workers Meet

In the home of Mrs. Margaret Jones near Princeton Friday evening the Ernest Workers class of the Bethany Lutheran church were entertained at a business and social session combined.

About 15 were in attendance, and the usual period of business was carried out. A delicious repast was served by the hostess at the close.

Theta-Nu Club To Meet

Members of the Theta-Nu club will meet Thursday evening with Mrs. Mac Wade of Youngstown, O.

VICTOR

THE SHOWPLACE OF NEW CASTLE

NOW SHOWING

Feature Starts: 1:27-3:32-5:38-7:44-9:50

George Montgomery, Ann Rutherford with GLENN MILLER AND HIS BAND

THE #1 BAND IN THE #1 MUSICAL OF THE YEAR!

Orchestra Wives

Lynn Bari - Carole Landis - Cesar Romero

STARTS THURSDAY

ERROL FLYNN, RONALD REAGAN

DESPERATE JOURNEY

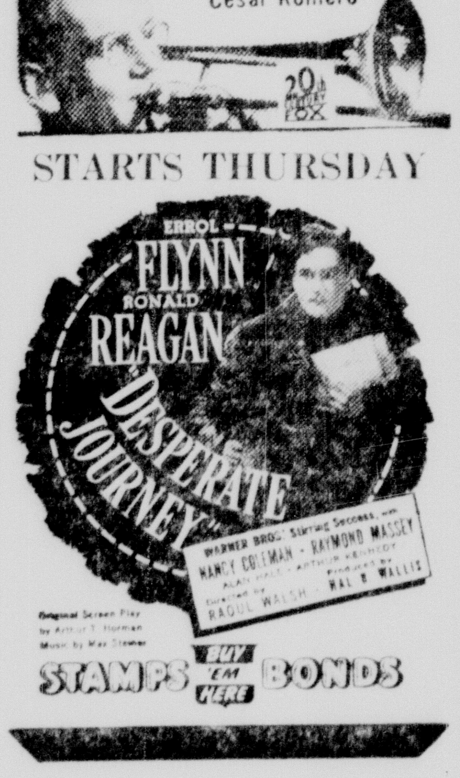

STAMPS — BUY WAR — BONDS

CASCADE PARK

Tuesday Night Polka Dance

Johnny Dochko And His Orchestra

Thursday—Scotch Nite

JOSEPH'S Super Market

11 and 13 East Long Ave — Phone 5032-43-34

Large Pimento Peppers, doz.	19c
Fresh Endive, lb	7c
Fresh Sweet Peas, 2 lbs	15c
Large Egg Plants, each	10c
U. S. No. 1 Maine Potatoes, pk.	45c
No. 1 Mercer Co. Potatoes, pk.	37c

Every Day A Bargain Day!

LT. F. NICOLETTI HONORED AT PARTY

Lieut. Frank Nicoletti of the Army Air Corps, who has returned from overseas duty, was honored at a surprise welcome home party Saturday evening at The Castleton, hostess being his sister, Mrs. Theresa Pisegna, 1204 Butler avenue.

A full course dinner was enjoyed and following the guests enjoyed an informal social hour. Twelve were in attendance.

Lieutenant Nicoletti received his training for the Army Air Corps at Spartan Field, Tulsa, Okla.; Maxwell Field, Montgomery, Ala., and Mather Field, Sacramento, Calif. He is a graduate of the local high school, class of 1937, and of Slippery Rock State Teachers college, 1941. Lieutenant Nicoletti enlisted in the U. S. Army on October 1, 1941.

McIlvaine Guild

McIlvaine Guild of the First Presbyterian church will hold its opening meeting of the fall this evening at 8 o'clock at the home of Mrs. Edward W. Beadel of Rhodes place. Committee for the evening is Mrs. Paul G. Dingledy, Miss Margaret G. Brown, Mrs. Robert P. Bates, Mrs. James R. Beam and Mrs. Paul H. Wilson.

Dinner Event

Mr. and Mrs. Charles Knorr and Mrs. Lydia Knorr, all of Washington, D. C., were recently entertained at a dinner at the home of Mr. and Mrs. Robert Adams of North Mercer street. Other out-of-town guests included Mr. and Mrs. Joseph Wetzel of Lorain, O., and Mrs. Henry Wetzel of New Bedford.

Section G, Y. L. B.

Section G of the Y. L. B. class, Third U. P. church, met Friday for an all-day meeting at the home of Mrs. Carrie McClane, Butler road.

A tureen dinner was served at noon. Sewing provided the chief pastime.

Mrs. Edith Wiles had charge of devotions.

Round-Up Club

The meeting of the Round-Up club scheduled for this evening has been postponed until September 28. Hostesses will be Mrs. Charles Augustine, Mrs. Louis Gaspare, Mrs. Thomas Maciariello, Mrs. Charles Sbarro and Mrs. Frank Retort.

Daughters of Union Veterans

Daughter of Union Veterans will meet this evening at 7:30 o'clock for their regular session in the Clendenin hall, with a social time following for members and friends.

Women Of The Moose

Members of the Women of the Moose, will meet Tuesday evening at Moose Temple, for their regular meeting, with Senior Regent Mae O'Neil in charge.

N. B. B. Club Change

Meeting of the N. B. B. club planned for Thursday at the home of Mrs. Mary DeCola of Shadyside, has been postponed until further notice.

True Blue Class

Members of the True Blue class of the Third U. P. church, will meet in the home of Mrs. Mary Harper, Court street, this evening.

F. O. E. Ladies

Ladies auxiliary to the F. O. E. No. 455, Degree team, will meet Tuesday evening at 7:30 o'clock, in their hall.

BIRTHS

(Announcements to appear in this column must be signed with name and address of writer, and also give name of doctor.)

Born to Mr. and Mrs. John Cimperman, 108½ Miller street, a daughter, who has been named Mary Ann, September 7.

Mr. and Mrs. Wayne Shaw of Grove City and formerly of New Castle, announce the birth of a daughter in the Grove City hospital on Sunday, September 20.

Born: To Mr. and Mrs. Nick Luca, of Hillsville, a son, in the Jameson Memorial hospital, September 20.

Born: To Mr. and Mrs. Charles Fullerton, of 702 Etna street, a daughter, in the Jameson Memorial hospital, September 19.

Born: To Mr. and Mrs. Lester Ruehle, of 506 North Jefferson street, a son, in the Jameson Memorial hospital, September 19.

Born: To Mr. and Mrs. Clare Book, of 318 Vine street, a son, in the Jameson Memorial hospital, September 19.

Born: To Mr. and Mrs. Paul J. Laurell, of 2007 Delaware avenue, a daughter, in the Jameson Memorial hospital, September 19.

Born: To Mr. and Mrs. Elmer Book, of 1105 East Washington street, a son, in the Jameson Memorial hospital, September 19.

Born: To Mr. and Mrs. Fred Caruso, of Beaver Falls, a son, in the Jameson Memorial hospital, September 20.

Born: To Mr. and Mrs. Abner Hinish, of Neshannock avenue, a son, in the Jameson Memorial hospital, September 21.

Attorney and Mrs. Elmer O'Neill, 908 Marshall avenue, announce the arrival of a daughter in New Castle hospital on September 18. The infant has been named Cynthia Mary.

Born: To Mr. and Mrs. Norman Sheen, 1232 Finch street, a daughter in New Castle hospital today.

A son was born in New Castle hospital to Mr. and Mrs. Joseph Diffley, 509 Logan avenue, on Satday, September 19.

Mr. and Mrs. Michael Phillips, 809 DuShane street, announce the birth of a daughter in New Castle hospital on Saturday, September 19.

A daughter was born in New Castle hospital to Mr. and Mrs. Steve Duda, 1016 South Jefferson street, on Saturday, September 19.

Born to Mr. and Mrs. David Withers, Meyer avenue, a son on September 20.

DAVIS SHOE CO.

"JUST A STEP AHEAD"

Come In Tonight and Save!

LAST CALL

You'll Want Several Pairs of

Our New Fall ADORABLES

At This Greatly Reduced Price

$2.89

Better hurry if you want to get your share of the savings in this special event. Beautiful fall Adorables, in dressy styles and nurses' oxfords, are being featured at a sensationally low price while our stock lasts. Every pair new this fall. Sizes 4½ to 10 ... low or Cuban heels.

★ BLACK KID TIES
★ BROWN KID TIES
★ NURSES' OXFORDS

BUY MORE WAR BONDS AND STAMPS!

DAVIS SHOE CO.

Lieut. Cunningham Home On Furlough

Lieutenant Stephen J. Cunningham, son of Mr. and Mrs. Thomas J. Cunningham, of 308 North Beaver street, is on leave here, following his graduation Saturday morning in the class of ordnance officers given their commissions at Aberdeen, Md.

Lieutenant Cunningham was the youngest man in a class of 250. He enlisted as a private about two years ago and served for a time at the Aberdeen Proving Grounds. He was made a non-commissioned officer and sent to California. Later he was returned to Aberdeen and entered the class of officer candidates.

For the present he is assigned as an instructor of ordnance at Aberdeen.

News Briefs From City Hall

Donald Stemple, alias Stembal placed a forfeit of $10 and failed to appear in police court yesterday. It was reported by police he refused to cooperate with police orders to leave the scene when there was trouble Saturday night near the Slovak hall where there was a wedding. Frank Bethel was fined $25 for alleged breaking of a window early Sunday on the South Side. Edward Kelly, Adams street and Roy Jacobs, South Walnut street, both were fined $25 for trouble they allegedly caused.

Auto owned by Harry Haybarger of Rigby and which was stolen recently was found in the rear of Long avenue yesterday, police reported today.

PAULA KELLY IN GROVE CITY ON SHORT VISIT

(Special To The News)

GROVE CITY, Pa., Sept. 21 — Paula Kelly, well-known radio and dance-band vocalist, is visiting her parents, Dr. and Mrs. H. A. Kelly of Poplar street. She sang at the USO dance on Saturday night in the State Armory, to a large and delighted crowd. The Grove City girl has been soloist with outstanding bands, including Al Donahue, Glenn Miller, Dick Stabile and Artie Shaw.

CRESCENT

MAHONINGTOWN

3 SHOWS DAILY—5:30 7:20 9:30

Adults 30c, Kiddies 11c, Fd. Tx. Pd.

LAST SHOWING TONIGHT

John PAYNE, Betty GRABLE, Victor MATURE —In— "FOOTLIGHT SERENADE"

TOMORROW NIGHT ONLY "PARACHUTE NURSE"

Also "The Man Who Returned To Life"

PALACE

in Person!

JUDY CANOVA — America's Foremost Comedienne of RADIO, STAGE and SCREEN

Bernie CUMMINS AND HIS ORCH

Plus HERMANOS WILLIAMS TRIO

PRITCHARD & LORD

YOUNGSTOWN, OHIO — SEPT. 22-23-24

PENN

The Best Show in Town

NOW PLAYING

Features At 1:00-2:50-4:40-6:30-8:15-10:05

I DOOD IT!

PANAMA HATTIE

Starring Red SKELTON - Ann SOTHERN

"Rags" RAGLAND - Ben BLUE

Marsha HUNT - Virginia O'BRIEN - Alan MOWBRAY

Dan DAILEY, Jr. - Jackie HORNER

THIS IS SALUTE TO OUR HEROES MONTH — BUY A WAR BOND HERE!

THURS: HENRY FONDA - LUCILLE BALL in "BIG STREET"

Attack On Jap Bases Widens

Two-Pronged American And United Nations Aerial Campaign Seen

BASES ALONG WIDE FRONT ARE POUNDED

By JOSEPH A. BORS

WASHINGTON, Sept. 21.—A two-pronged American and United Nations aerial campaign of widening scope and intensity appears to be under way today in the southwest Pacific against Japanese invasion bases threatening both the southern Solomons and Port Moresby, New Guinea.

In the Australian area, bombers under the command of Gen. Douglas MacArthur have been pounding Nipponese bases stretching from the vicinity of Port Moresby to Buka at the northern tip of the Solomons.

From the Guadalcanal area army, navy and marine bombers under the command of Vice-Admiral Robert Lee Ghormley have been stepping up their attacks on enemy installations and shipping northwest of the Tulagi area.

Attacks Increase

The increasing intensity of these aerial attacks which converge in a triangle from Australia and Guadalcanal to the upper reaches of the Solomons indicates that the United Nations leaders are determined to disrupt as much as possible Japanese preparations for a fresh drive into the southwest Pacific.

The United Nations air bases at Port Moresby and Guadalcanal obviously are the objects of recent Japanese moves in the Australian and Coral Sea war theaters.

With Japanese land forces approximately 32 miles from Port Moresby it was apparent that American and United Nations airmen were bent on blasting Nipponese supplies and shipping in an effort to prevent substantial enemy reinforcements from reaching the southern half of New Guinea.

Recent attacks from the Guadalcanal area seemed to have the same object in mind—to prevent the Japanese from gathering large forces for another attempt to retake their lost Solomons bases.

Although Port Moresby has been in danger for the past week or more, the feeling prevailed here that forces under Gen. MacArthur, aided by aircraft, could hold off the Nipponese units threatening that base.

Likewise, there was every indication that American marines still were holding their own in the Solomons despite recent renewed enemy activity.

FINGER CRUSHED

Norman Barillo, of 108 Home street, was treated at the Jameson Memorial hospital at 10:10 o'clock Saturday night for a crushed middle finger of the left hand, sustained when his hand was caught in the door of an auto.

Gathering discarded scrap metal isn't enough. We've got to make scrap of all metal that is not being useful.

News And Views From Pennsylvania Capital

HARRISBURG, Sept. 21.—Democratic leaders in the house of representatives are considering the proposal of Republican Senator George Woodward of Philadelphia, that about 40,000 unemployables on the state relief rolls be placed under the permanent supervision of the welfare department. Rep. Charles Melchiorre (D) Philadelphia, chairman of a legislative relief committee said his group would discuss the suggestion with Secretary of Public Assistance Howard L. Russell. If meritorious, Melchiorre said, Woodward's proposal will be drafted into legislation and introduced in the 1943 session of the legislature. Melchiorre believes that the state's relief system should be streamlined in order that an expected post-war increase in the relief load can be handled efficiently.

Thomas T. Taylor, executive director of the state parole system, has been ordered to report to the Philadelphia navy yard for re-assignment to duty. Taylor was a lieutenant in World War I and was on the Atlantic convoy making 15 round trips to England. Later he was assigned to the Asiatic fleet and served on the China station for several years after the war. In 1939, he was named supervisor of paroles for the state board of pardons and last April was named parole director at $7500 a year.

One of the most unusual political rallies in the east is the famed McClure bean soup in the western part of Snyder county which is being held this year on Sept. 13 and 19. The rally is more than 60 years old and originally was a reunion of civil war veterans. The odd name springs from the "ration" of bean soup that is made in huge kettles and sold. The bean soup originally was chosen because it was a standard army ration during the civil war. More than 15,000 people attended the two-day affair to listen to Democratic candidates on one day and republicans the next. The rally is held near McClure, described by a local historian, as a "community of about 300 people, including the dogs."

Speaker of the house Elmer Kilroy, candidate for lieutenant governor on the Democratic slate, has been unable to take an active part in the campaign so far because of minor ailments. Kilroy is one of the most affable officials on Capitol Hill and is being counted upon by party leaders to garner votes for the Democratic party in the Nov. 3 election. One of the smartest moves of the primary campaign was made by Kilroy. He sent letters of appreciation to more than 1,000 voters who signed his nomination papers throughout the state. Every letter was signed personally. Kilroy had much to do with cementing party factions after the election.

On Court House Hill

MARRIAGE LICENSE APPLICATIONS

John Sankey, R. D. 1, Branchton, Pa. Clara Deal, R. D. 1, Branchton, Pa.

Gregory Didiano, 115 R East Long avenue, New Castle. Dorothea Pagley, 312 South Jefferson street, New Castle.

Joseph Cuccarese, 485 Lancing avenue, Youngstown, O. 22, laborer. Angeline M. Coletta, 432 North Walnut street, Youngstown, O., 22, clerk.

Raymond R. Wykoff, 30, rubber worker, 230 Helm avenue, Akron, O. Marie Preston, 29, rubber worker, 167 Stone street, Akron, O.

Lawrence E. Craven, R. D. 1, Wampum. Freda J. Feree, R. D. 2, Enon Valley.

REALTY TRANSFERS

Charles M. DeCarbo and wife to Shenango Valley Transportation Co., 6th ward, $1.

Sarah Wawrzynski Atma to Fred W. Sizer and wife, 3dr ward $1.

State Capital Savings and Loan Association to Joseph G. Pandos and wife, 8th ward $1.

Charles W. Gealy and wife to Ernest J. Hosler and wife, Enon Valley, $2,000.

Angie M. Wilson to James Sahelson and wife, 2nd ward $1.

Lawrence County Commissioners to Horace P. Chunn, 1st ward $650.

DOMESTIC RELATIONS COURT

Judge John G. Lamoree sat alone Saturday morning in domestic relations court, straightening out the martial tangles which were presented to him.

Like every other court of its kind, and they are held every Saturday morning, this one had its share of sorrow and tribulations. Husbands who had left their families, wives asking for support for themselves and youngsters, violators of court orders who were rapped on the knuckles, all of them passed in review.

One case Saturday morning had more than its share of pathos. Four motherless youngsters had been abandoned by the father and kindly relatives had taken the youngsters in. It was first thought that the thing to do was to place them in an institution but at this possibility the four youngsters burst into tears. Judge Lamoree dried their tears when he ascertained that they wanted to live with their relatives and he so ordered it.

Many of the cases before the domestic relations court deserve little attention or sympathy. These are the cases where a couple of carefree youngsters have entered into marriage as though they were going to a movie and believed they could walk out when the picture bored them. Where there are no children involved the case is comparatively simple.

Where there are children involved both judges give the case meticulous care. They both believe that the rights of the father or the mother are nearly as important as the welfare of the children and if now and then they appear to err, the error is on the side of human kindness to unfortunate tots. They are the type of errors that good citizens applaud.

North Beaver

Mr. and Mrs. Junior Gerner announce the birth of a son.

Mrs. Samuel Book of Edenburg, spent Saturday with Mr. and Mrs. Robert Book.

Mrs. Leslie Sipe who had the misfortune to fall and sprain her ankle is improving.

The Dinner club will meet at the home of Mrs. Robert Harman Thursday, September 17.

Miss Anna McConnaghy spent the week end with Mrs. Clair Carr and daughter La Donna.

Miss Lois Craft of New Middletown spent the week end as the guest of Miss Estella Harman.

Mr. and Mrs. L. R. Shiderly spent Sunday visiting with Mr. and Mrs. Richard Bauer of Petersburg, Ohio.

Mrs. Herman Bader of New Middletown, Ohio, and Miss Dorothy Morgan of here were callers in New Castle Saturday.

Mrs. J. W. Fullerton who underwent an operation for goiter in the Jameson Memorial hospital is improving very nicely.

Mrs. Alyce Langdon of New Castle is spending several days with Mr. W. D. Kuhn and other relatives in the vicinity.

Mr. Clair Carr and children Rachelle and William motored to Akron, O., Saturday and spent the week end with the former's brother-in-law, Mr. Eaton.

Mrs. Harry Mains of Sharpsville and Miss June Mains, student at St. Francis hospital of Youngstown, called at the home of Mr. and Mrs. L. R. Shiderly Sunday.

Mr. and Mrs. W. D. Kuhn and family and Mrs. Alyce Langdon, of New Castle, motored to Youngstown, O., Monday evening and visited with Mr. and Mrs. Harry Cracraft and family.

Mrs. Ransom Barris who was accompanied by her daughter Ethel May and Mrs. Ethel Gates have returned to their homes after visiting the formers son, Rev. E. R. Barris, and family, of Meadville, Pa.

Mr. and Mrs. W. D. Kuhn and family and Mrs. Alyce Langdon called on Mr. and Mrs. W. L. Kuhn of Enon Valley, and were supper guests of Mr. and Mrs. Clarence Kuhn and family of Enon Valley.

WHEATAMIN PANTO-CAPS
The Anti-Grey Hair Vitamin
Come in and Let us Tell you about Them.
ECKERD'S DRUG STORE
118 East Washington St.

NIGHT COUGHS due to colds . . . eased without "dosing". Rub on VICKS VAPORUB
APPROVED BY 2 GENERATIONS

DeROSA MARKET
106 SOUTH JEFFERSON ST
Phone 852-853
BLUE RIBBON MALT
Light or Dark—Large Can
53c

NEW STORE HOURS
MONDAY
12:30 p. m. to 9 p. m.
Tuesday, Wednesday, Thursday, Friday
9:30 a. m. to 5:30 p. m.
Saturday
9 a. m. to 6 p. m.
MILLER'S Shoes
115 E. WASHINGTON ST.

ALL WOOL SLEEVELESS SWEATERS
$1.00
Sleeveless Sweaters are a necessity for vestless suits.
FISHERS
ON THE DIAMOND

FAIRLAWN STORES
Hazel Atlas JARS
Quarts Dozen 79c

CITY MARKET
Corner West Washington and Beaver Sts.
Free Delivery Phone 2194
NOTICE
TO CITY MARKET PATRONS!
Due to shortage of help we are forced to merge with our other store CASH and CARRY MARKET. Therefore after October 1 we will be located at 106 West Washington St. Phone and Service will be the same as in the past.
We ask our patrons to cooperate with us during this emergency.

HOSPITAL NOTES

NEW CASTLE HOSPITAL

Admitted: Mrs. Elizabeth Sheen, 1233 Finch strele; Mary Adams, 808 Rocky Grove avenue; Mrs. Wilma Belknap, Northview avenue; Mrs. Harriet Diffley, 509 Logan avenue; Mrs. Catherine Phillips, 899 DuShane street; Mrs. Margaret Duda, 1016 South Jefferson street; Rose Mary Zona, 120 Center street.

Discharged: Mike Kitzko, R. F. D. No. 4, Pew Mill road; Mrs. Jane Huff, 305 Pine street; James Wise, R. F. D. No. 1, New Castle; Mrs. Mary Campiano and infant, 1161 rear Division street; Mrs. Lotus Creal, R. F. D. No. 2, Lowellville; Mrs. Jennie Lewis and infant, 20 Center street; Mrs. Shirley Thompson 227 Pearson street; Marvin McGeorge, Enon Valley; Mrs. Thelma Pegnato, 43 High street; Charles Cuba, 327 North Shenango street; Mrs. Eda Ciardelli, 613 South street; Eugene Brown, 1105 DuShane street; Albert Pallerano, R. F. D. No. 7; Henry Plonka, 1211 Howard Way.

JAMESON MEMORIAL HOSPITAL

Admitted: Wilbur Denny, R. F. D. No. 1, Edenburg; Paul Lehberger, Lyndal street; Mrs. Bessie Osborn, Madison avenue; Fern White, Croton avenue; Geraldine Hoover, Vine street; David Leasure, Croton avenue; Joe Cermek, Bessemer; John Ward, R. F. D. No. 1; Mrs. Olive Pelton, Bessemer; Dorothy Boyd, Slippery Rock; Mrs. Mary Daytner, Ellwood City; Alex Bukac, Ellwood City, tonsil operation.

Discharged: Kenneth Elms, East Washington street; Edna McCartney, Moody avenue, tonsil operation; Margaret Beach, South Jefferson street; Lucille Musser, Enon Valley; Mrs. Betty Brenneman, R. F. D. No. 4; Mrs. Beulah Galloway, Allegheny, N. Y.; Mrs. Julia Myers and infant daughter, R. F. D. No. 1, Edenburg; Mrs. Dorothy Wait and infant son, Huron avenue; Mrs. Eleanor Weber and infant daughter, R. F. D. No. 5; Mrs. Viola Kaufman and infant son, Ellwood City; Robert Williams, Mahoningtown; Mary Forbes, Quest street; Mrs. Gladys Sipe, Brinton avenue; Paul Fombelle, R. F. D. No. 1, tonsil operation; Thomas Klingensmith, North Mercer street; Mario Parillo, N. Y. A. Center; Mrs. Gladys Crum, R. F. D. No. 2; Mrs. Helen Fox, Sixth street; Mrs. Minta Marshall, R. F. D. No. 2; Margaret Smith, Lincoln avenue; George Lamoree, Leasure avenue; William G. McCune, R. F. D. No. 2; Mrs. Hallie Fullerton, R. F. D. No. 7; Mahoningtown; Mrs. Elizabeth Watson, Altaira avenue; Mrs. Clara Reznor and infant son, Mercer; Mrs. Ruth Wilson and infant son, R. F. D. No. 6; Mrs. Virginia Greenberg and infant son, Neshannock boulevard; Mrs. Meriam Boundy and infant daughter, Grove City; Mrs. Dorothy Shaffer and infant son, Pennsylvania avenue; Mrs. Rita Wilkins and infant daughter, Quest street.

Geneva Course Starts Tonight

Dr. J. C. Twinem, of Geneva college, announces that an extension course in Remedial Reading will begin this Monday evening, September 21 at 7 o'clock at the New Castle high school. Other courses may be offered if there is enough demand for them.

The superiority of Jap planes must be a great consolation to Jap pilots when three are knocked down by one of ours.

DRAFT-TITE
CAULKING COMPOUND
Will Completely and Permanently Seal the Cracks Around Door and Window Frames
Eliminates Drafts - - - Saves Fuel
Gun Grade and Knife Grade
D. G. RAMSEY & SONS
306-20 CROTON AVE. HARDWARE PHONES 1200-1201.

Attack On Jap Bases Widens

Two-Pronged American And United Nations Aerial Campaign Seen

BASES ALONG WIDE FRONT ARE POUNDED

By JOSEPH A. BORS
(I. N. S. Staff Correspondent)

WASHINGTON, Sept. 21.—A two-pronged American and United Nations aerial campaign of widening scope and intensity appears to be under way today in the southwest Pacific against Japanese invasion bases threatening both the southern Solomons and Port Moresby, New Guinea.

In the Australian area, bombers under the command of Gen. Douglas MacArthur have been pounding Nipponese bases stretching from the vicinity of Port Moresby to Buka, at the northern tip of the Solomons.

From the Guadalcanal area army, navy and marine bombers under the command of Vice-Admiral Robert Lee Ghormley have been stepping up their attacks on enemy installations and shipping northwest of the Tulagi area.

Attacks Increase

The increasing intensity of these aerial attacks which converge in a triangle from Australia and Guadalcanal to the upper reaches of the Solomons indicates that the United Nations leaders are determined to disrupt as much as possible Japanese preparations for a fresh drive into the southwest Pacific.

The United Nations air bases at Port Moresby and Guadalcanal obviously are the objects of recent Japanese moves in the Australian and Coral Sea war theaters.

With Japanese land forces approximately 32 miles from Port Moresby, it was apparent that American and United Nations airmen were bent on blasting Nipponese supplies and shipping in an effort to prevent substantial enemy reinforcements from reaching the southern half of New Guinea.

Recent attacks from the Guadalcanal area seemed to have the same object in mind—to prevent the Japanese from gathering large forces for another attempt to retake their lost Solomons bases.

Although Port Moresby has been in danger for the past week or more, the feeling prevailed here that forces under Gen. MacArthur, aided by aircraft, could hold off the Nipponese units threatening that base.

Likewise, there was every indication that American marines still were holding their own in the Solomons despite recent renewed enemy activity.

FINGER CRUSHED

Norman Barillo, of 108 Home street, was treated at the Jameson Memorial hospital at 10:10 o'clock Saturday night for a crushed middle finger of the left hand, sustained when his hand was caught in the door of an auto.

Gathering discarded scrap metal isn't enough. We've got to make scrap of all metal that is not being useful.

News And Views From Pennsylvania Capital

HARRISBURG, Sept. 21.—Democratic leaders in the house of representatives are considering the proposal of Republican Senator George Woodward of Philadelphia, that about 40,000 unemployables on the state relief rolls be placed under the permanent supervision of the welfare department. Rep. Charles Melchiorre (D) Philadelphia, chairman of a legislative relief committee said his group would discuss the suggestion with Secretary of Public Assistance Howard L. Russell. If meritorious, Melchiorre said, Woodward's proposal will be drafted into legislation and introduced in the 1943 session of the legislature. Melchiorre believes that the state's relief system should be streamlined in order that an expected post-war increase in the relief load can be handled efficiently.

Thomas T. Taylor, executive director of the state parole system, has been ordered to report to the Philadelphia navy yard for re-assignment to duty. Taylor was a leutenant in World Waf 1 and was on the Atlantic convoy making 15 round trips to England. Later he was assigned to the Asiatic fleet and served on the China station for several years after the war. In 1939, he was named supervisor of paroles for the state board of pardons and last April was named parole director at $7500 a year.

One of the most unusual political rallies in the east is the famed McClure bean soup in the western part of Snyder county which is being held this year on Sept. 18 and 19. The rally is more than 60 years old and originally was a reunion of civil war veterans. The odd name springs from the "ration" of bean soup that is made in huge kettles and sold. The bean soup originally was chosen because it was a standard army ration during the civil war. More than 15,000 people attended the two-day affair to listen to Democratic candidates on one day and republicans the next. The rally is held near McClure, described by a local historian, as a "community of about 300 people, including the dogs."

Speaker of the house Elmer Kilroy, candidate for lieutenant governor on the Democratic slate, has been unable to take an active part in the campaign so far because of minor ailments. Kilroy is one of the most affable officials on Capitol Hill and is being counted upon by party leaders to garner votes for the Democratic party in the Nov. 3 election. One of the smartest moves of the primary campaign was made by Kilroy. He sent letters of appreciation to more than 1,000 voters who signed his nomination papers throughout the state. Every letter was signed personally. Kilroy had much to do with cementing party factions after the election.

On Court House Hill

MARRIAGE LICENSE APPLICATIONS

John Sankey, R. D. 1, Branchton, Pa. Clara Deal, R. D. 1, Branchton, Pa.

Gregory Didiano, 115 R East Long avenue, New Castle. Dorothea Pagley, 312 South Jefferson street, New Castle.

Joseph Cuccarese, 483 Lancing avenue, Youngstown, O. 22, laborer. Angeline M. Coletta, 432 North Walnut street, Youngstown, O., 22, clerk.

Raymond R. Wykoff, 30 rubber worker, 230 Helm avenue, Akron, O. Marie Preston, 29, rubber worker, 167 Stone street, Akron, O.

Lawrence E. Craven, R. D. 1 Wampum. Freda J. Feree, R. D. 2, Enon Valley.

REALTY TRANSFERS

Charles M. DeCarbo and wife to Shenango Valley Transportation Co., 8th ward, $1.

Sarah Wawrzynski Atria to Fred W. Sizer and wife, 3dr ward $1.

State Capital Savings and Loan Association to Joseph G. Pandos and wife, 8th ward $1.

Charles W. Gealy and wife to Ernest J. Hosler and wife, Enon Valley, $2,000.

Angie M. Wilson to James Sakelson, and wife, 2nd ward $1.

Lawrence County Commissioners to Horace P. Chinn, 1st ward $650.

DOMESTIC RELATIONS COURT

Judge John G. Lamoree sat alone Saturday morning in domestic relations court, straightening out the martial tangles which were presented to him.

Like every other court of its kind, and they are held every Saturday morning, this one had its share of sorrow and tribulations. Husbands who had left their families, wives asking for support for themselves and youngsters, violators of court orders who were rapped on the knuckles, all of them passed in review.

One case Saturday morning had more than its share of pathos. Four motherless youngsters had been abandoned by the father and kindly relatives had taken the youngsters in. It was first thought that the thing to do was to place them in an institution, but at this possibility the four youngsters burst into tears. Judge Lamoree dried their tears when he ascertained that they wanted to live with their relatives and he so ordered it.

Many of the cases before the domestic relations court deserve little attention or sympathy. These are the cases where a couple of carefree youngsters have entered into marriage as though they were going to a movie and believed they could walk out when the picture bored them. Where there are no children involved the case is comparatively simple.

Where there are children involved both judges give the case meticulous care. They both believe that the rights of the father or the mother are nearly as important as the welfare of the children and if now and then they appear to err, the error is on the side of human kindness to unfortunate tots. They are the type of errors that good citizens applaud.

North Beaver

Mr. and Mrs. Junior Gerner announce the birth of a son.

Mrs. Samuel Book of Edenburg, spent Saturday with Mr. and Mrs. Robert Book.

Mrs. Leslie Sipe who had the misfortune to fall and sprain her ankle is improving.

The Dinner club will meet at the home of Mrs. Robert Harman Thursday, September 17.

Miss Anna McConnaghy spent the week end with Mrs. Clair Carr and daughter La Donna.

Miss Lois Craft of New Middletown spent the week end as the guest of Miss Estella Harman.

Mr. and Mrs. L. R. Shiderly spent Sunday visiting with Mr. and Mrs. Richard Bauer of Petersburg, Ohio.

Mrs. Herman Bader of New Middletown, Ohio, and Miss Dorothy Morgan of here were callers in New Castle Saturday.

Mrs. J. W. Fullerton who underwent an operation for goiter in the Jameson Memorial hospital is improving very nicely.

Mrs. Alyce Langdon of New Castle is spending several days with Mrs. W. D. Kuhn and other relatives in the vicinity.

Mr. Clair Carr and children Raebelle and William motored to Akron, O., Saturday and spent the week end with the formers brother-in-law, Mr. Eaton.

Mrs. Harry Mains of Sharpsville, and Miss June Mains, student at St. Francis hospital of Youngstown, called at the home of Mr. and Mrs. L. R. Shiderly Sunday.

Mr. and Mrs. W. D. Kuhn and family and Mrs. Alyce Langdon, of New Castle, motored to Youngstown, O., Monday evening and visited with Mr. and Mrs. Harry Cracraft and family.

Mrs. Ransom Barris who was accompanied by her daughter Ethel May and Mrs. Ethel Gates have returned to their homes after visiting the formers son, Rev. E. R. Barris, and family, of Meadville, Pa.

Mr. and Mrs. W. D. Kuhn and family and Mrs. Alyce Langdon called on Mr. and Mrs. W. L. Kuhn of Enon Valley, and were supper guests of Mr. and Mrs. Clarence Kuhn and family of Enon Valley.

HANEY'S—Open Tonight Until 9 for Your Convenience

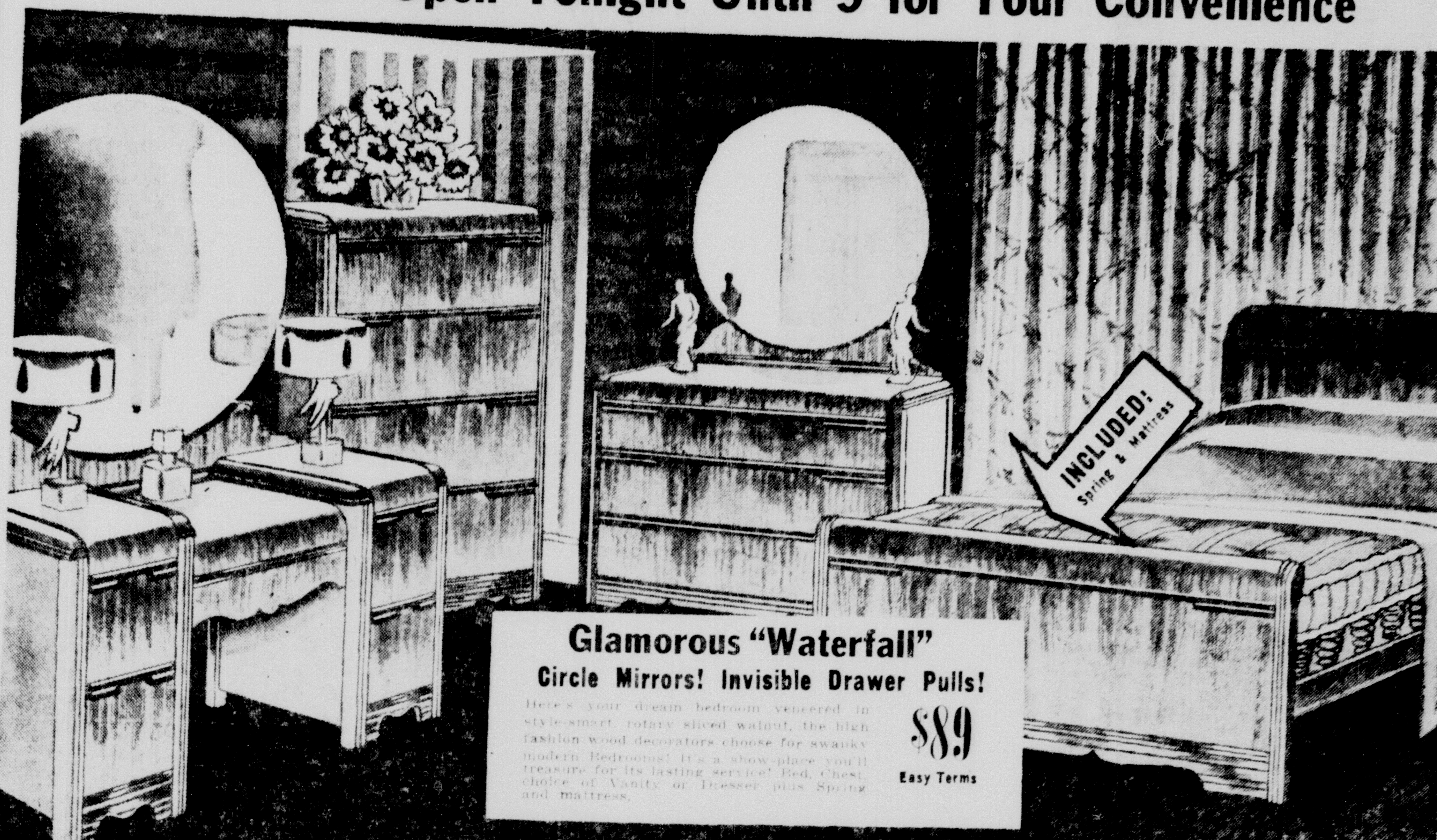

Glamorous "Waterfall"
Circle Mirrors! Invisible Drawer Pulls!
Here's your dream bedroom veneered in style-smart, rotary sliced walnut, the high fashion wood decorators choose for swanky modern Bedrooms! It's a show-place you'll treasure for its lasting service! Bed, Chest, choice of Vanity or Dresser plus Spring and mattress.
$89 Easy Terms

Important Values In
Bedroom Suites
$89
✓ 3 HANDSOME STYLES
✓ 3 BEAUTIFUL WOODS
✓ With Mattress and Spring
✓ All Regular $125 Values
FRIENDLY CREDIT

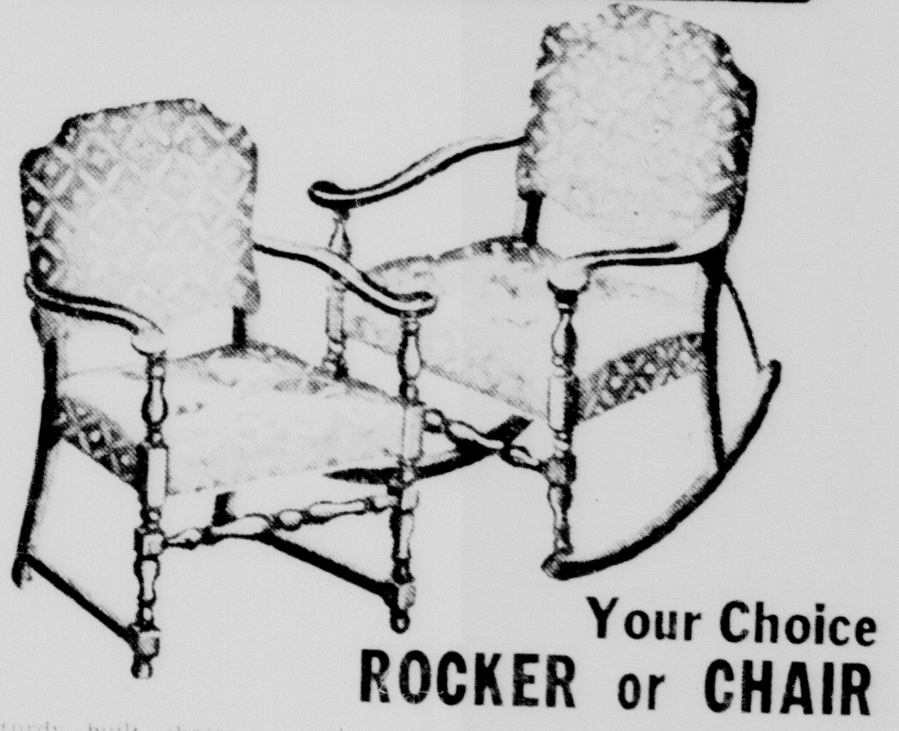

Your Choice
ROCKER or CHAIR
Sturdy built chairs or rockers in walnut finish. Covered in attractive tapestries. Choice of colors.
Convenient Payments
$5.95

HANEY'S
OPPOSITE POST OFFICE — On THE PUBLIC SQUARE

WHEATAMIN PANTO-CAPS
The Anti-Grey Hair Vitamin
Come in and Let us Tell you about Them.
ECKERD'S DRUG STORE
118 East Washington St.

NIGHT COUGHS due to colds . . . eased without "dosing".

Rub on VICKS VAPORUB
APPROVED BY 2 GENERATIONS

DeROSA MARKET
106 SOUTH JEFFERSON ST
Phone 852-853

BLUE RIBBON
MALT
Light or Dark—Large Can
53c

NEW STORE HOURS
MONDAY
12:30 p. m. to 9 p. m.
Tuesday, Wednesday, Thursday, Friday
9:30 a. m. to 5:30 p. m.
Saturday
9 a. m. to 6 p. m.
MILLER'S Shoes
113 E. WASHINGTON ST.

ALL WOOL SLEEVELESS
SWEATERS
$1.00
Sleeveless Sweaters are a necessity for vestless suits.
FISHERS
ON THE DIAMOND

FAIRLAWN STORES
Hazel Atlas
JARS
Quarts Dozen 79c

CITY MARKET
Corner West Washington and Beaver Sts.
Free Delivery Phone 2194
NOTICE
TO CITY MARKET PATRONS!
Due to shortage of help we are forced to merge with our other store CASH and CARRY MARKET. Therefore after October 1 we will be located at 106 West Washington St. Phone and Service will be the same as before.
We ask our patrons to co-operate with us during this emergency.

HOSPITAL NOTES

NEW CASTLE HOSPITAL

Admitted: Mrs. Elizabeth Sheen, 1233 Finch strete; Mary Adams, 808 Rocky Grove avenue; Mrs. Wilma Belknap, Northview avenue; Mrs. Harriet Diffley, 509 Logan avenue; Mrs. Catherine Phillips, 809 DuShane street; Mrs. Margaret Duda, 1016 South Jefferson street; Rose Mary Zona, 120 Center street.

Discharged: Mike Kitzko, R. F. D. No. 4, Frew Mill road; Mrs. Jane Huff, 305 Pine street; James Wise, R. F. D. No. 1, New Castle; Mrs. Mary Cangiano and infant, 116½ rear Division street; Mrs. Louis Crespi, R. F. D. No. 2, Lowellville; Mrs. Jennie Lewis and infant, 20 Center street; Mrs. Shirley Thompson 227 Pearson street; Marvin McGeorge, Enon Valley; Mrs. Thelma Pegnato, 43 High street; Charles Cuba, 327 North Shenango street; Mrs. Elda Chaddoll, 613 South street; Eugene Brown, 1105 DuShane street; Albert Pallerino, R. F. D. No. 7; Henry Plonka, 1211 Howard Way.

JAMESON MEMORIAL HOSPITAL

Admitted: Wilbur Denny, R. F. D. No. 1, Edenburg; Paul Lehberger, Lyndal street; Mrs. Bessie Osburn, Madison avenue; Fern White, Croton avenue; Geraldine Hoover, Vine street; David Leasure, Croton avenue; Joe Cernick, Bessemer; John Ward, R. F. D. No. 1; Mrs. Olive Pelton, Bessemer; Dorothy Boyd, Slippery Rock; Mrs. Mary Daytner, Ellwood City; Alex Bukac, Ellwood City, tonsil operation.

Discharged: Kenneth Elms, East Washington street; Edna McCartney, Moody avenue, tonsil operation; Margaret Beach, South Jefferson street; Lucille Musser, Enon Valley; Mrs. Betty Brenneman, R. F. D. No. 4; Mrs. Beulah Galloway, Allegheny, N. Y.; Mrs. Julia Myers and infant daughter, R. F. D. No. 1, Edenburg; Mrs. Dorothy Win and infant son, Huron avenue; Mrs. Eleanor Weber and infant daughter, R. F. D. No. 5; Mrs. Viola Kaufman and infant son, Ellwood City; Robert Williams, Mahoningtown; Mary Forbes, Quest street; Mrs. Gladys Sipe, Brinton avenue; Paul Fombelle, R. F. D. No. 1, tonsil operation; Thomas Klingensmith, North Mercer street; Mario Parillo, N. Y. A. Center; Mrs. Gladys Crum, R. F. D. No. 2; Mrs. Helen Fox, Sixth street; Mrs. Minta Marshall, R. F. D. No. 2; Margaret Smith, Lincoln venue; George Lamoree, Leasure avenue; William G. McCune, R. F. D. No. 2; Mrs. Hallie Fullerton, R. F. D. No. 7; Mahoningtown; Mrs. Elizabeth Watson, Almira avenue; Mrs. Clara Reznor and infant son, Mercer; Mrs. Ruth Wilson and infant son, R. F. D. No. 6; Mrs. Virginia Greenberg and infant son, Neshannock boulevard; Mrs. Meriam Boundy and infant daughter, Grove City; Mrs. Dorothy Shaftic and infant son, Pennsylvania avenue; Mrs. Rita Wilkins and infant daughter, Quest street.

Geneva Course Starts Tonight

Dr. J. C. Twinem, of Geneva college, announces that an extension course in Remedial Reading will begin this Monday evening, September 21, at 7 o'clock at the New Castle high school. Other courses may be offered if there is enough demand for them.

The superiority of Jap planes must be a great consolation to the pilots when three are knocked down by one of ours.

DRAFT-TITE
CAULKING COMPOUND
Will Completely and Permanently Seal the Cracks Around Door and Window Frames.
Eliminates Drafts - - - Saves Fuel
Gun Grade and Knife Grade
D. G. RAMSEY & SONS
306-20 CROTON AVE. HARDWARE PHONES 4200-4201.

TONIGHT IS COURTESY NIGHT AT ROBINS

COME DOWN — BROWSE AROUND — NO OBLIGATION TO BUY. BUT IF YOU NEED FURNITURE — WE STRONGLY ADVISE YOU TO SHARE IN THE BIGGEST SAVINGS IN 20 YEARS, IN SPITE OF CONDITIONS. COME DOWN TONIGHT.

12 MONTHS TO PAY Easy Terms

Keep Up the Homes We're Fighting For

20th

ROBINS SENSATIONAL ANNIVERSARY Sale!

4 FLOORS FULL OF QUALITY FURNITURE SPECIALLY PURCHASED FOR THIS EVENT

SOUVENIRS FOR MEN and WOMEN. JOIN OUR BIG CELEBRATION.

SEVENTH WARD

Society Auxiliary Gives Farewell Party

Mahoningtown Inductees Into U. S. Army Honored By Christopher Columbus Auxiliary, Sunday

Members of the Christopher Columbus society auxiliary on Sunday evening gave a farewell dinner in honor of a number of draftees from Mahoningtown, who will leave this week to serve in the U. S. armed forces. They are: Louis Frank Domenick, Alex Orlando, John Masters, Ralph Lombardo, Guy Galliano, Louis Castrucci, Tony Nocera, Joe Lombardo.

The orchestra played "Remember Pearl Harbor" as the draftees filed into the dining hall and were seated at the speakers table. Then all sang "God Bless America".

Mrs. Margaret Sirbaldi presided. Joe Zumpella acted as toastmaster in an efficient manner.

Private Frank Sperdutti, home on a week-end visit, was a special guest.

Mrs. Angeline Garafola, chairlady of arrangements, made a short address and invoked God's blessing on the soldier boys, and presented each with a gift on behalf of the society auxiliary, and pinned on the lapel of each soldier a red, white and blue bow with charm.

After introduction by the toastmaster, each of the inductees thanked the ladies of the auxiliary for their kindness to them.

Mrs. Mary Iovanella, mother of Sergeant Fred Iovanella, the first soldier to leave Mahoningtown for the war, was called upon and spoke words of farewell to the honored guests.

The toastmaster called upon the following, who made short, inspiring addresses: Guy Masotto, one of the founders of the Christopher Columbus society; Pete Cardella, society treasurer; Joseph Corti, Mrs. Angeline Garafola and Louis Ezzo, president of Christopher Columbus society.

A special guest at the event was Annie Milano, of Farrell.

Music was furnished during the evening by Harry Dattilo and his orchestra.

A period of social chat and dancing followed throughout the remainder of the evening.

Aides to Mrs. Mary Ezzo, chairlady of the kitchen committee, were: Mrs. Alice Corti, Mrs. Jane Pisciotella, Mrs. Isabella Masters, Mrs. Clara Copple, Mrs. Anna DeFelice, Mrs. Bambina Lalema, Mrs. Pauline Cassella, Mrs. Helen Russo, Miss Mary Venditto, Domenick Prospero.

Society Plans Banquet Saturday

St. Margaret's Annual Banquet To Be Held Saturday Evening In Club Rooms

Plans are near completion for the annual banquet event of St. Margaret's society, which is scheduled to take place for all members Saturday evening in St. Margaret's hall, North Liberty street.

Activities will get under way at 6:30 o'clock, with a delicious dinner being served. Later in the evening an entertainment is arranged for the enjoyment of the members and their friends.

Bart Lombardo is the general chairman, and assisting are those on the following committee: Nick Cangey, Anthony Russo, Alfonso Russo, Andy Boro, Charles Masters, Pete Russo, Sam Grasso, Mack Domenick, Frank Domenick, Patsy Offi, Patsy Monico, James Zarilla, John DiThomas, Phillip Russo, Jim Prescaro and Paul Domenick.

AT FT. BELVOIR

Pvt. Albert Colella, son of Mr. and Mrs. Louis Colella, of Wabash avenue, is stationed at Ft. Belvoir, Va.

HAS LEG BURNED

Ted Boron, aged 19 years, of 35 Elmwood avenue, Oakland, suffered burns on the left leg while at work in the car department of the Pennsylvania Railroad company Saturday. A piece of hot scale fell down on his leg while he was engaged in riveting. He was treated at the Jameson Memorial hospital.

G. I. A. TO ATTEND DISTRICT MEETING

Members of the Grand International Auxiliary to the Brotherhood of Locomotive Engineers have been invited to a union meeting of this district, at Freedom, Pa., on Wednesday. It will be an all day session, commencing at 10 in the morning.

The local organization will have their lodge meeting on Thursday at 1:30, in the Y. W. C. A.

K. J. U. CLASS TO HAVE MEETING

Miss Evelyn Marshall, of 516 North Cedar street, will entertain the K. J. U. class of the Mahoningtown Presbyterian church at her home on Tuesday evening. Mrs. G. O. Schoenmaker will be co-hostess.

CHRISTIAN CHURCH

Wednesday evening, there will be [illegible] prayer meeting. The Loyal Workers class will be entertained on Friday evening at the home of Mr. and Mrs. Bruce Franklin, of Garfield avenue.

FIRST AID CLASS

This evening, at the Mahoning Methodist church at 7:30, the first aid class of the first, third and fourth districts of the ward will meet for a business session, which will be followed by a period of instruction.

ON SHORT VISIT

Private Frank Sperdutti, attached to the Air Force stationed at Indianapolis, Ind., has returned after a week-end visit with his parents, Mr. and Mrs. Felix Sperdutti and family, of 105 North Wayne street.

ATTENDING SCHOOL

Private First Class Ralph Gaspare, of Ft. Meade, Md., has been transferred to Edgewood Arsenal officers training school, in Maryland. He is the son of Mr. and Mrs. Victor Gaspare, of 105 West Cherry street.

TRAINS CROWDED

It seemed evident on Sunday evening that the gasoline and tire rationing has had some effect on some of the travellers. The trains passing through the ward Sunday evening were crowded with passengers.

MAHONING METHODIST

Wednesday, the Ladies' Society for Christian Service will have a dinner in the church dining room at noon. Mrs. John Dripps' section will serve the dinner.

EXPLORERS PATROL

At the home of Ben Roman, of North Cedar street, the Rangers Explorers Patrol Boy Scouts, troop 4, will meet this evening.

COAST GUARD TRANSFERRED

First Class Seaman Leonard L. Lengyel of U. S. Coast Guards has been transferred from New London, Conn., to Point Pleasant, N. J.

SEVENTH WARD PERSONALS

Mrs. Lena Solomon, of North Liberty street, is confined to her home with illness.

Mr. and Mrs. G. A. Olson and family, of West Cherry street, have moved to Newell avenue.

Mr. and Mrs. W. C. Powers of Mt. Jackson road, are visiting in Harrisburg and Washington, D. C.

Mrs. J. W. Ulsnegst, of 4.2 West Madison avenue, spent Sunday at Youngstown visiting with her sister.

Mrs. Etta Wian, of Akron, Ohio, is visiting at the home of Mr. and Mrs. W. C. Powers, of the Mt. Jackson road.

Mrs. William Dunlap, of North Cedar street, who has been ill at her home for several weeks, is much improved, and able to be out.

Mrs. Bessie Osborne, of 412 West Madison avenue, was taken to the Jameson Memorial hospital Saturday, where she will undergo treatment.

Tony Domenick, 302 South Liberty street, and his daughters, Mary and Anna, are spending the week-end at Fort Bragg, N. C., visiting Private Andy D. Domenick. They were accompanied by Mr. and Mrs. Louis Domenick of South Cedar street.

MAN INJURES FOOT

Walter Stevenson, aged 45 years, of 6 Dean Block, employed at the National Radiator Co., suffered broken bones in the right foot, while at work Sunday, when a truck ran over his foot. He was treated at the Jameson Memorial hospital at 1:45 p. m.

MEN IN U. S. SERVICE

(War Censorship Regulations Limit Information Allowed in This Column)

Technical Sgt. Martin Ignatz, who has been stationed at Chicago in the U. S. Marine Corps, spent the week end with his parents, Mr. and Mrs. John Ignatz, of Dewey avenue, enroute to New River, N. C., where he will be stationed in the future.

Mr. and Mrs. C. S. Brazer, Pennsylvania avenue, have received a war department notice that Sergeant Edward R. Anderson, who is with the Signal corps, has arrived safely overseas.

Pvt. Michael Kovach, who has been at Ft. McClelland, Ga., has been transferred to guard duty at Mitchell field, New York. He is here on a furlough visiting his mother, Mrs. Mary Kovach, 13[illegible] Reynolds street.

Private Charles H. Bohlman has been transferred from the army air field at Seabring, Fla., to the army air base at Atlanta, Ga.

Mr. and Mrs. Carmen Pezzone of 6 West Home street, have received word from their son Private First Class James Pezzone, stationed in Hawaiian Islands, that he has been promoted to Technician Sergeant. He is well, and sends salutations to his friends here.

Word has been received by Mr. and Mrs. John B. Mattore, of East Long avenue, that their son Pete Mattore, has been promoted to Lieutenant. He is attached to the Air Service at Miami Beach, Florida.

Pvt. Louis DiPaolo of East Long avenue has completed eight weeks of basic training at Ft. McClellan, Ala., and is now stationed at Richmond, Va.

Staff Sergeant Robert K. Wall[illegible] of Laurel avenue, now at Hampton, Va., leaves Saturday for Provost Marshall school, a military police training school for officers at Ft. Oglethorpe, Ga.

Technical Sgt. Paul L. Zook, son of Mr. and Mrs. E. F. Zook of Volant R. D. 3, has arrived home to spend a ten-day leave. He graduated from officers candidate school at Camp Davis, N. C., on September 18, receiving his commission as second lieutenant. He is to report for further duty at Camp Hulen, Texas.

Alfred T. Gardner of R. D. 5, New Castle, is now stationed at the medical replacement center, Camp Pickett, Va., where he will receive training in medical and evacuation problems as well as in basic military work.

Paul R. Harriger, R. D. 2, Enon Valley, has arrived at the medical replacement center at Camp Pickett, Va., following his induction into the army.

Charles E. Barnes, R. D. 7, Mahoningtown, is stationed at Camp Pickett, Va., in the medical replacement center. He will receive basic military training as well as special work in medical and evacuation problems encountered on the battlefield.

Pvt. Stephen Koss, Jr., son of Mr. and Mrs. S. V. Koss of R. D. 2, New Castle, has been transferred from Camp Lee, Va., to Fort Benning, Ga. Pvt. Koss is now with the quartermaster refrigeration company and is qualified as a skilled radio mechanic.

Corporal Van F. Remley, of Hqs. Company, Fort Mason, San Francisco, Cal., is enjoying a fifteen-day furlough at the home of his wife in Leesburg and with his parents, Mr. and Mrs. Fred L. Remley of East Washington street.

Staff Sergeant Robert M. Furst, Co. B, 22nd Armored Engineers, Camp Cooke, Calif., is now on desert maneuvers. Sgt. Furst is the son of Mr. and Mrs. John K. Furst of 412 East Wallace avenue.

Phillip R. Phelps, son of Mr. and Mrs. T. C. Phelps, Templeton avenue, has been graduated from the officers candidate school at Fort Sill, Okla., as a second lieutenant of the field artillery in the army of the United States. He has been assigned to duty at Camp Maxey, Texas.

Thomas Joseph Donovan, son of Mr. and Mrs. Michael J. Donovan of 210 West Sheridan avenue, was placed in the enlisted reserve of the United States Army Air Forces on September 16. After approximately eight months of training as an aviation cadet, he will become a flying officer and will receive his wings.

Second Lieut. Madaline D'Eletto of the Army Nurse Corps is spending a fifteen day leave with her parents, Mr. and Mrs. E. D'Eletto of 1613 Huron avenue. She is stationed at Key Field, Meridian, Miss.

Joseph W. Christie of the Army Medical Center, Washington, D. C., has just been made a sergeant. Christie is the son of Mr. and Mrs. J. R. Christie, 7[illegible]8 Crescent avenue, Ellwood City, and the grandson of Mrs. Joseph Barwell, 450 [illegible] avenue, New Castle.

Mr. and Mrs. [illegible] of Wilmington avenue have received word that their son, [illegible], has been promoted to Corporal. [illegible] is stationed with the Air Corps at Chanute Field, Illinois.

Mrs. Iola Patterson, of Allen street, has been advised that her nephew, Sergeant R. W. Patterson, has been transferred from Robins Field, Georgia, to Air Base at Jacksonville, Florida.

Word has been received here stating that Private Geno Reda of this city is stationed at Galveston, Texas, with the U. S. army.

Mr. and Mrs. Carmen Reda, of 908 South Mill street, have returned home from Ft. Sheridan, Ill., where they visited their son, Pvt. Joe Reda, and also other local boys.

The News by Mail for 1 Year, $6.00.

Polish Falcons Honor Babiarz

Honoring Frank Babiarz prior to his entering military service, the friends and associates of the Polish Falcons held a farewell party for him Saturday night in the auditorium of the club building on Miller avenue. Stanley Angalevi was the chairman of the evening and bespoke the good wishes of the club for Mr. Babiarz.

Upon behalf of the club Mr. Babiarz was presented with a military kit by Marion Kolodziejski. Marion Morecki presented Mr. Babiarz with a purse of money as a token from a group of close friends.

EX-STATE LEGISLATOR DIES IN SLIPPERY ROCK

SLIPPERY ROCK, Pa., Sept. [illegible] — Samuel J. Cheeseman, 84, former member of the state legislature [illegible] Slippery Rock [illegible] died here Saturday from a heart ailment.

Surviving are his widow, Mrs. Clara Watson Cheeseman, two sons, John W. Cheeseman, of Slippery Rock, Carl Cheeseman, of [illegible], two daughters, Mrs. R. C. McC[illegible] of Erie and Mrs. A. [illegible] of [illegible] Lakes, N. J., and seven grandchildren.

The American Legion Post [illegible] is named for [illegible] Cheeseman, who died in the first World War.

LOCAL MAN IS GIVEN MUSICAL APPOINTMENT

New England Conservatory of Music has listed six new appointments for the 1942-43 faculty and among them is a former New Castle man, James H. Remley, son of Mr. and Mrs. Fred L. Remley of East Washington street, this city.

Mr. Remley is director of musical education in Newton, Mass. He is assigned as a critic in the practice teaching division of the New England Conservatory.

MAN STRUCQ BY AUTO

Joe Cerrone of Bessemer was brought to the Jameson Memorial hospital Saturday night at 10:10 o'clock where he is undergoing treatment for injuries received when he is said to have been struck and knocked down by an automobile driven by Roy O. Young of Bessemer. Cerrone, it is stated, stepped in front of Mr. Young's machine [illegible] giving him [illegible] opportunity to avoid hitting him.

The News by Mail for 1 Year, $6.00

FOOD FOR DOUGHBOYS

(International News Service)

CHANUTE FIELD, Ill.—Thirty selections of meat and fish, enough variety for a different item every day of the month, will be procured by the Chanute Field commissary for September menus. The total meat procurement for September is 400,000 pounds, and the fish orders will include red snapper from the Gulf of Mexico, flounder, halibut and sea perch from the North Atlantic. More than three tons of oysters are scheduled for the stew-kettles in the first of the autumn month.

This Jap job isn't new. The Pioneers had no peace and security till they cleaned out the varmints.

DOES YOUR MIRROR SCREAM FOR CUTICURA?

Use mildly medicated Cuticura Soap and Ointment to cleanse face thoroughly and as softening Blackhead Tips for easy removal —help relieve externally caused PIMPLES.

The News by Mail for 1 Year, $6.00

Money worries vanish LIKE MAGIC

—when you consolidate your various small debts into *one* obligation which you can concentrate on and pay off. For this purpose we suggest that you consider a PERSONAL LOAN AT THIS BANK. Your application will be welcome.

BUY WAR BONDS HERE

LAWRENCE SAVINGS and TRUST COMPANY

"Faultless" HOSIERY

Durable "Service Weight" Hosiery. Rayon And Silk combinations. All sizes. Best value in town.

$1.25 pair

Also Outsizes In 10½ $1.25 Pair

Beautiful High Twist Mesh Hosiery. Full Fashioned. $1.59 pr.

Others $1.00 up

Beautiful Purses $1.95 and $2.95

HEADQUARTERS FOR NEW FALL SHOES

Ceiling Prices $2.99 to $5.00

ALAN'S

211 E. Washington St.

NATION-WIDE

Glendora Sweet Pickles 24-oz. jar 27c

Golden Sun Catsup, 14-oz. bottle 2 for 25c

Sioux Bee Clover HONEY

1 lb. jar 25c

5 lb. jar $1.10

AXE'S

32-34 N. MILL ST.

KROGER GUARANTEED BRANDS

Fresh Lean Ground Beef lb. 23c

Center Cut Pork Chops lb. 40c

Shoulder Lamb Chops lb. 37c

Fort Pitt Link Sausage lb. 35c

For That Tired Feeling Take Extract of

Yeast and Iron Compound

A Palatable Tonic with Yeast, Vitamin B1, Nuxvomica and Iron —good for men and women.

12-oz. bottle 98c

New Castle Drug Co.

24 North Mill St.

35 East Washington St.

ANYONE CAN SEE that it pays to have PERFECT VISION

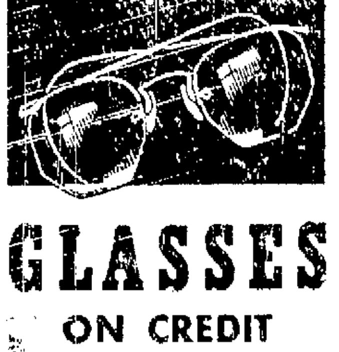

GLASSES ON CREDIT at no extra cost

DR. H. M. ROSEN Optometrist

LACK GERSON'S

EYES EXAMINED

PREPARE NOW FOR WINTER

Easy Change STORM DOORS 1⅛ White Pine 2 ft. 8 by 6 ft. 8	$7.75	Glazed STORM SASH 2 Lights, 1⅛ white pine. 2 ft. 2½ by 3 ft. 11½	$2.41
All sizes carried in stock.		Available in all sizes.	
WINDOW SASH 24x24 Glazed	$1.55	Texaco ROOF COATING Gal.	.55c
All sizes carried in stock.		5 Gal.	$2.25
GLASS 24x24 inch	55c	Texaco ROOF CEMENT 1 lb.	12c
All sizes carried in stock.		5 lbs.	45c
Slate Surface 90-Lb. ROLL ROOFING All colors	$2.10	10 lbs.	75c
		25 lbs.	$1.75
Green, Red and Blue BLEND ASPHALT 220 lbs. to square	$5.75	Ro-Way Overhead GARAGE DOORS 8x7, complete	$39.50
		Nothing else to buy.	

PANELLA'S LUMBER and SUPPLY CO.

South Jefferson St. at Bridge Telephone 3198

A&M Super Market

102 W. Long Ave.

Phones: 1254—1253

PALMOLIVE 3 for 20c

OCTAGON GRANULATED lge. box 22c

First Federal Bond Station

25 N. Mill St.

OPEN MONDAY EVENING FOR THE CONVENIENCE OF EVENING SHOPPERS

Staffed By American Red Cross and New Castle Women's Club

FOR VICTORY BUY WAR BONDS AND STAMPS NOW

DAIRY FEED

Pioneer 21% Pure Dairy Feed. No Filler!

100-lb. sack $2.20

J. S. RILEY & CO.

355 E. Washington St. Phone 77. 810 Moravia St.

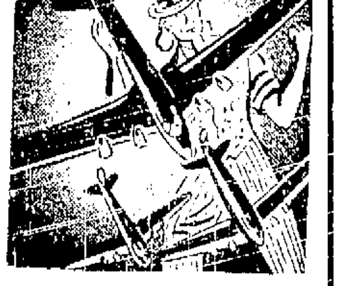

DO YOUR PART, NEIGHBOR!

Give our boys the guns, planes and tanks to whip the enemy. You can help by contributing any metal or rubber scrap you may have. See that it reaches a scrap dealer today! DO YOUR PART!

BUY U. S. WAR STAMPS U. S. WAR BONDS

SEARS, ROEBUCK AND CO.

TONIGHT IS COURTESY NIGHT AT ROBINS
COME DOWN — BROWSE AROUND — NO OBLIGATION TO BUY. BUT IF YOU NEED FURNITURE — WE STRONGLY ADVISE YOU TO SHARE IN THE BIGGEST SAVINGS IN 20 YEARS, IN SPITE OF CONDITIONS. COME DOWN TONIGHT.
12 MONTHS TO PAY Easy Terms
ROBINS SENSATIONAL 20th ANNIVERSARY Sale!
Keep Up the Homes We're Fighting For
4 FLOORS FULL OF QUALITY FURNITURE SPECIALLY PURCHASED FOR THIS EVENT
SOUVENIRS FOR MEN and WOMEN. JOIN OUR BIG CELEBRATION.

SEVENTH WARD

Society Auxiliary Gives Farewell Party

Mahoningtown Inductees Into U. S. Army Honored By Christopher Columbus Auxiliary, Sunday

Members of the Christopher Columbus society auxiliary on Sunday evening gave a farewell dinner in honor of a number of draftees from Mahoningtown, who will leave this week to serve in the U. S. armed forces. They are: Louis Frank Domenick, Alex Orlando, John Masters, Ralph Lombardo, Guy Galliano, Louis Castrucci, Tony Nocera, Joe Lombardo.

The orchestra played "Remember Pearl Harbor" as the draftees filed into the dining hall and were seated at the speakers' table. Then all sang, "God Bless America".

Mrs. Margaret Sinibaldi presided. Joe Zumpella acted as toastmaster in an efficient manner.

Private Frank Sperduti, home on a week-end visit, was a special guest.

Mrs. Angeline Garafola, chairlady of arrangements, made a short address and invoked God's blessing on the soldier boys, and presented each with a gift, on behalf of the society auxiliary, and pinned on the lapel of each soldier a red, white and blue bow with charm.

After introduction by the toastmaster, each of the inductees thanked the ladies of the auxiliary for their kindness to them.

Mrs. Mary Iovanella, mother of Sergeant Fred Iovanella, the first soldier to leave Mahoningtown for this war, was called upon, and spoke words of farewell to the honored guests.

The toastmaster called upon the following, who made short, inspiring addresses: Guy Masone, one of the founders of the Christopher Columbus society; Pete Cardella, society treasurer; Joseph Conti, Mrs. Angeline Garafola and Louis Ezzo, president of Christopher Columbus society.

A special guest at the event was Augie Milano, of Farrell.

Music was furnished during the evening by Harry Dattilo and his orchestra.

A period of social chat and dancing followed throughout the remainder of the evening.

Aides to Mrs. Mary Ezzo, chairlady of the kitchen committee, were: Mrs. Alice Conti, Mrs. Jane Piscatella, Mrs. Isabella Masters, Mrs. Clara Copple, Mrs. Archie DeFelice, Mrs. Bambina Lalama, Mrs. Pauline Cassella, Mrs. Helen Russo, Miss Mary Venditto, Domenick Prospero.

Society Plans Banquet Saturday

St. Margaret's Annual Banquet To Be Held Saturday Evening In Club Rooms

Plans are near completion for the annual banquet event of St. Margaret's society, which is scheduled to take place for all members Saturday evening in St. Margaret's hall, North Liberty street.

Activities will get under way at 6:30 o'clock, with a delicious dinner being served. Later in the evening an entertainment is arranged for the enjoyment of the members and their friends.

Bart Lombardo is the general chairman, and assisting are those on the following committee: Nick Cangey, Anthony Russo, Alfonso Russo, Andy Bovo, Charles Masters, Pete Russo, Sam Grauso, Mack Domenick, Frank Domenick, Patsy Offi, Patsy Monico, James Zarilla, John DiThomas, Philip Russo, Jim Prescaro and Paul Domenick.

AT FT. BELVOIR

Pvt. Albert Colella, son of Mr. and Mrs. Louis Colella, of Wabash avenue, is stationed at Ft. Belvoir, Va.

HAS LEG BURNED

Ted Boron, aged 19 years, of 35 Elmwood avenue, Oakland, suffered burns on the left leg while at work in the car department of the Pennsylvania Railroad company Saturday. A piece of hot scale fell down on his leg while he was engaged in riveting. He was treated at the Jameson Memorial hospital.

G. I. A. TO ATTEND DISTRICT MEETING

Members of the Grand International Auxiliary to the Brotherhood of Locomotive Engineers have been invited to a union meeting of this district, at Freedom, Pa., on Wednesday. It will be an all day session, commencing at 10 in the morning.

The local organization will have their lodge meeting on Thursday at 1:30, in the Y. W. C. A.

K. J. U. CLASS TO HAVE MEETING

Miss Evelyn Marshall, of 510 North Cedar street, will entertain the K. J. U. class of the Mahoningtown Presbyterian church at her home on Tuesday evening. Mrs. G. O. Scheidemantle will be co-hostess.

CHRISTIAN CHURCH

Wednesdy evening, there will be choir practice at 8:30 following the prayer meeting. The Loyal Workers class will be entertained on Friday evening, at the home of Mr. and Mrs. Bruce Franklin, of Garfield avenue.

FIRST AID CLASS

This evening, at the Mahoning Methodist church at 7:30, the first aid class of the first, third and fourth districts of the ward will meet for a business session, which will be followed by a period of instruction.

ON SHORT VISIT

Private Frank Sperduti, attached to the Air Force, stationed at Indianapolis, Ind., has returned after a week-end visit with his parents, Mr. and Mrs. Felix Sperduti, and family, of 105 North Wayne street.

ATTENDING SCHOOL

Private First Class Ralph Gaspare, of Ft. Meade, Md., has been transferred to Edgewood Arsenal officers training school, in Maryland. He is the son of Mr. and Mrs. Victor Gaspare, of 105 West Cherry street.

TRAINS CROWDED

It seemed evident on Sunday evening that the gasoline and tire rationing has had some effect on some of the travellers. The trains passing through the ward Sunday evening wer ecrowded with passengers.

MAHONING METHODIST

Wednesday, the Ladies' Society for Christian Service will have a dinner in the church dining room at noon. Mrs. John Dripps' section will serve the dinner.

EXPLORERS PATROL

At the home of Ben Roman, of North Cedar street, the Rangers Explorers Patrol Boy Scouts, troop 4, will meet this evening.

COAST GUARD TRANSFERRED

First Class Seaman Leonard L. Lengyel of U. S. Coast Guards has been transferred from New London, Conn. to Point Pleasant, N. J.

SEVENTH WARD PERSONALS

Mrs. Lena Solomon, of North Liberty street, is confined to her home with illness.

Mr. and Mrs. G. A. Olson and family, of West Cherry street, have moved to Newell avenue.

Mr. and Mrs. W. C. Powers of Mt. Jackson road, are visiting in Harrisburg and Washington, D. C.

Mrs. J. W. Unangst, of 412 West Madison avenue, spent Sunday in Youngstown visiting witih her sister.

Mrs. Etta Wian, of Akron, Ohio, is visiting at the home of Mr. and Mrs. W. C. Powers, of the Mt. Jackson road.

Mrs. William Dunlap, of North Cedar street, who has been ill at her home for several weeks, is much improved, and able to be out.

Mrs. Bessie Osborne, of 412 West Madison avenue, was taken to the Jameson Memorial hospital Saturday, where she will undergo treatment.

Tony Domenick, 302 South Liberty street, and his daughters, Mary and Anna, are spending the week-end at Fort Bragg, N. C., visiting Private Andy D. Domenick. They were accompanied by Mr. and Mrs. Louis Domenick of South Cedar street.

MAN INJURES FOOT

Walter Stevenson, aged 45 years, of 6 Dean Block, employed at the National Radiator Co., suffered broken bones in the right foot, while at work Sunday, when a truck ran over his foot. He was treated at the Jameson Memorial hospital at 1:45 p. m.

MEN IN U. S. SERVICE

(War Censorship Regulations Limit Information Allowed in This Column)

Technical Sgt. Martin Ignatz, who has been stationed at Chicago in the U. S. Marine Corps, spent the week end with his parents, Mr. and Mrs. John Ignatz, of Dewey avenue, enroute to New River, N. C., where he will be stationed in the future.

Mr. and Mrs. C. S. Pitzer, Pennsylvania avenue, have received a war department notice that Sergeant Edward R. Anderson, who is with the Signal corps, has arrived safely overseas.

Pvt. Michael Kovach who has been at Ft. McClelland, Ga., has been transferred to guard duty at Mitchell field, New York. He is here on a furlough visiting his mother, Mrs. Mary Kovach, 13½ Reynolds street.

Private Charles H. Bohlman has been transferred from the army air field at Seabring, Fla., to the army motor base at Atlanta, Ga.

Mr. and Mrs. Carmen Pezzone, of 6 West Home street, have received word from their son Private First Class James Pezzone, stationed in Hawaiian Islands, that he has been promoted to Technician Sergeant. He is well, and sends salutations to his friends here.

Word has been received by Mr. and Mrs. John B. Maturo, of East Long avenue, that their son Pete Maturo, has been promoted to Lieutenant. He is attached to the Air Service at Miami Beach, Florida.

Pvt. Louis DiPaolo of East Long avenue has concluded eight weeks of basic training at Ft. McClellan, Ala., and is now stationed at Richmond, Va.

Staff Sergeant Robert K. Wilson of Laural avenue, now at Hampton, Va., leaves Saturday for Provost Marshall school, a military police training school for officers at Ft. Oglethorpe, Ga.

Technical Sgt. Paul L. Zook, son of Mr. and Mrs. E. F. Zook of Volant R. D. 3, has arrived home to spend a ten-day leave. He graduated from officers candidate school at Camp Davis, N. C., on September 18, receiving his commission as second lieutenant. He is to report for further duty at Camp Hulen, Texas.

Alfred T. Gardner of R. D. 5, New Castle, is now stationed at the medical replacement center, Camp Pickett, Va., where he will receive training in medical and evacuation problems as well as in basic military work.

Paul R. Harriger, R. D. 2, Enon Valley, has arrived at the medical replacement center at Camp Pickett, Va., following his induction into the army.

Charles E. Barnes, R. D. 7, Mahoningtown, is stationed at Camp Pickett, Va., in the medical replacement center. He will receive basic military training as well as special work in medical and evacuation problems encountered on the battlefield.

Pvt. Stephen Koss, Jr., son of Mr. and Mrs. S. V. Koss of R. D. 2, New Castle, has been transferred from Camp Lee, Va., to Fort Benning, Ga. Pvt. Koss is now with the quartermaster refrigeration company and is qualified as a skilled radio mechanic.

Corporal Van F. Remley, of Hqs. Company, Fort Mason, San Francisco, Cal., is enjoying a fifteen-day furlough at the home of his wife in Leesburg and with his parents, Mr. and Mrs. Fred L. Remley of East Washington street.

Staff Sergeant Robert M. Furst, Co. B, 22nd Armored Engineers, Camp Cooke, Calif., is now on desert maneuvers. Sgt. Furst is the son of Mr. and Mrs. John K. Furst of 212 East Winter avenue.

Phillip R. Phelps, son of Mr. and Mrs. T. C. Phelps, Tempelena avenue, has been graduated from the officers candidate school at Fort Sill, Okla., as a second lieutenant of the field artillery in the army of the United States. He has been assigned to duty at Camp Maxey, Texas.

Thomas Joseph Donovan, son of Mr. and Mrs. Michael J. Donovan of 210 West Sheridan avenue, was placed in the enlisted reserve of the United States Army Air Forces on September 16. After approximately eight months of training as an aviation cadet, he will become a flying officer and will receive his wings.

Second Lieut. Madaline D'Eletto of the Army Nurse Corps is spending a ten-day leave with her parents, Mr. and Mrs. E. D'Eletto of 1613 Huron avenue. She is stationed at Key Field, Meridian, Miss.

Joseph W. Christie of the Army Medical Center, Washington, D. C., has just been made a sergeant. Christie is the son of Mr. and Mrs. J. B. Christie, 718 Crescent avenue, Ellwood City, and the grandson of Mrs. Joseph Barwell, 430 Leasure avenue, New Castle.

Mr. and Mrs. Morgan Jones, of Wilmington avenue, have received word that their son, Morgan Jones, has been promoted to Corporal. Corporal Jones is stationed with the Air Corps, at Chanute Field, Illinois.

Miss Lela Patterson, of Allen street, has been advised that her nephew, Sergeant R. W. Patterson, has been transferred from Robins Field, Georgia to Air Base at Jacksonville, Florida.

Word has been received here stating that Private Geno Reda of this city is stationed at Galveston, Texas, with the U. S. army.

Mr. and Mrs. Carmen Reda, of 908 South Mill street, have returned home from Ft. Sheridan, Ill., where they visited their son, Pvt. Joe Reda, and also other local boys.

The News by Mail for 1 Year, $6.00.

Polish Falcons Honor Babiarz

Honoring Frank Babiarz prior to his entering military service, his friends and associates of the Polish Falcons held a farewell party for him Saturday night in the auditorium of the club building on Miller avenue. Stanley Augustyn was the chairman of the evening and bespoke the good wishes of the club for Mr. Babiarz.

Upon behalf of the club Mr. Babiarz was presented with a military kit by Marion Kolodjieski. Marion Moreski presented Mr. Babiarz with a purse of money as a token from a group of close friends.

EX-STATE LEGISLATOR DIES IN SLIPPERY ROCK

SLIPPERY ROCK, Pa., Sept. 21 — Samuel L. Cheeseman, 84, former member of the state legislature and one-time superintendent of Butler county schools, died here Saturday from a heart ailment.

Surviving are his widow, Mrs. Clara Watson Cheeseman; two sons, John W. Cheeseman of Slippery Rock, Carl Cheeseman of Butler; two daughters, Mrs. R. C. McChesney of Erie and Mrs. A. L. Stuart of Erskins Lakes, N. J., and seven grandchildren.

The American Legion Post here is named for another son, Frank P. Cheeseman, who died in the first World War.

LOCAL MAN IS GIVEN MUSICAL APPOINTMENT

New England Conservatory of Music has listed six new appointments for the 1942-43 faculty, and among them, is a former New Castle man, James H. Remley, son of Mr. and Mrs. Fred L. Remley of East Washington street, this city.

Mr. Remley is director of musical education in Newton, Mass. He is assigned as a critic in the practice teaching division in the New England Conservatory.

MAN STRUCQ BY AUTO

Joe Cernick, of Bessemer, was brought to the Jameson Memorial hospital Saturday night at 10:10 o'clock, where he is undergoing treatment for injuries received when he is said to have been struck and knocked down by an automobile driven by Roy O. Young of Bessemer. Cernick, it is stated, stepped in front of Mr. Young's machine, and the latter had no opportunity to avoid hitting him.

The News by Mail for 1 Year, $6.00.

FOOD FOR DOUGHBOYS

(International News Service)

CHANUTE FIELD, Ill. — Thirty selections of meat and fish, enough variety for a different item every day of the month, will be procured by the Chanute Field commissary for September menus. The total meat procurement for September is 400,000 pounds, and the fish orders will include red snapper from the Gulf of Mexico, flounder, halibut and sea perch from the North Atlantic. More than three tons of oysters are scheduled for the stew-kettles in the first of the autumn months.

This Jap job isn't new. The Pioneers had no peace and security till they cleaned out the varmints.

NATION-WIDE SERVICE GROCERS
Glendora Sweet Pickles 24-oz. jar 27c
Golden Sun Catsup, 14-oz. bottle ... 2 for 25c

Sioux Bee Clover HONEY
1 lb. jar 25c
5 lb. jar $1.10
AXE'S
32-34 N. MILL ST.

A&M Super Market
102 W. Long Ave.
Phones: 1253—1254.
PALMOLIVE
3 for 20c
OCTAGON GRANULATED
lge. box 22c

KROGER GUARANTEED BRANDS
Fresh Lean Ground Beef Lb. 23c
Center Cut Pork Chops Lb. 40c
Shoulder Lamb Chops Lb. 37c
Fort Pitt Link Sausage . Lb. 35c

First Federal Bond Station
25 N. Mill St.
OPEN MONDAY EVENING FOR THE CONVENIENCE OF EVENING SHOPPERS
Staffed By American Red Cross and New Castle Women's Club
FOR VICTORY BUY WAR BONDS AND STAMPS NOW

DAIRY FEED
Pioneer 24% Pure Dairy Feed. No Filler!
100-lb. sack $2.20
J. S. RILEY & CO.
355 E. Washington St. Phone 77.
910 Moravia St.

For That Tired Feeling Take Extract of
Yeast and Iron Compound
A Palatable Tonic with Yeast, Vitamin B1 Nuxvomica and Iron —good for men and women.
12-oz. bottle 98c
New Castle Drug Co.
24 North Mill St.
35 East Washington St.

DO YOUR PART, NEIGHBOR!
Give our boys the guns, planes and tanks to whip the enemy. You can help by contributing any metal or rubber scrap you may have. See that it reaches a scrap dealer today! DO YOUR PART!
BUY U. S. WAR STAMPS U. S. WAR BONDS
SEARS, ROEBUCK AND CO.

"Faultless" HOSIERY
Durable "service weight" Hosiery. Rayon and Silk combinations. All sizes. Best value in town.
$1.25 pair
Also Outsizes In 10½ $1.25 Pair
Beautiful High Twist Mesh Hosiery. Full Fashioned. $1.59 pr.
Others ... $1.00 up
Beautiful Purses $1.95 and $2.95
HEADQUARTERS FOR NEW FALL SHOES
Ceiling Prices ... $2.99 to $5.00
ALAN'S
211 E. Washington St.

ANYONE CAN SEE that it pays to have PERFECT VISION
GLASSES ON CREDIT at no extra cost
Dr. H. M. ROSEN
JACK GERSON'S
EYES EXAMINED

DOES YOUR MIRROR SCREAM FOR CUTICURA?
Use mildly medicated Cuticura Soap and Ointment to cleanse face thoroughly—aid in softening Blackhead Tips for easy removal —help relieve externally caused PIMPLES.

Money worries vanish LIKE MAGIC
—when you consolidate your various small debts into one obligation which you can concentrate on and pay off. For this purpose we suggest that you consider a PERSONAL LOAN AT THIS BANK. Your application will be welcome.
BUY WAR BONDS HERE
LAWRENCE SAVINGS and TRUST COMPANY

PREPARE NOW FOR WINTER
Easy Change STORM DOORS 1⅛ White Pine 2 ft. 8 by 6 ft. 8 $7.75 All sizes carried in stock.
Glazed STORM SASH 2 Lights, 1⅛ white pine 2 ft. 2½ by 3 ft. 11½ $2.41 Available in all sizes.
WINDOW SASH 24x24 Glazed $1.55 All sizes carried in stock.
Texaco ROOF COATING Gal. 55c 5 Gal. $2.25
GLASS 24x24 inch 55c All sizes carried in stock.
Texaco ROOF CEMENT 1 lb. 12c 5 lbs. 45c 10 lbs. 75c 25 lbs. $1.75
Slate Surface 90-lb. ROLL ROOFING All colors $2.10
Ro-Way Overhead GARAGE DOORS 8x7, complete $39.50 Nothing else to buy.
Green, Red and Blue BLEND ASPHALT 220 lbs. to square $5.75
PANELLA'S LUMBER and SUPPLY CO.
South Jefferson St. at Bridge Telephone 3188

News Of Events Of World In Pictures

NOT WHERE TALL CORN GROWS

Victory garden—New York style. The scene is the rear of a row of crowded New York tenements. And the corn is THAT tall.

AXIS DESERT NIGHT PATROL COMES TO FLAMING END

Two German light tanks flame, above, somewhere on the Egyptian desert as a night sortie of Axis forces comes to a disastrous end before British guns. British soldiers crouch in shallow foxholes, foreground. Although there is a lull in heavy fighting on the desert, patrols of both Allied and Axis armies scout enemy lines at night. (Central Press Radiophoto)

THESE TRAIN TO BECOME AIR FORCE WEATHER EYES

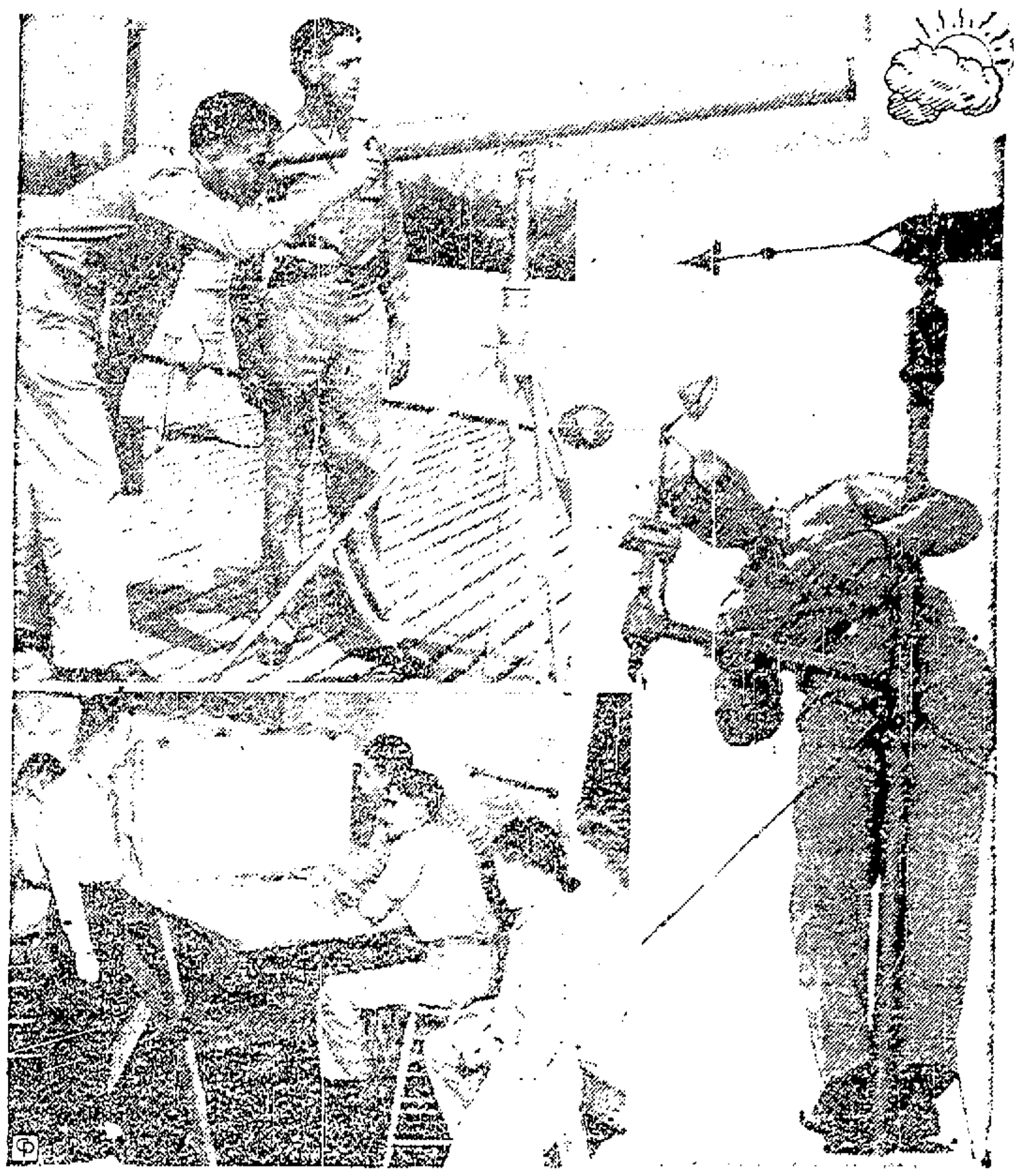

At the Army Air Forces training detachment at the California Institute of Technology (better known as Caltech), cadets study to become [illegible]. The art of mapping the weather is the science that [illegible] Uncle Sam's forces [illegible]. All the cadets are college graduates [illegible]. Top, [illegible] William P. M[illegible] squints through a telescope as Maj. Robert H. M[illegible] [illegible]. Right, Capt. George Cayl[illegible] [illegible] that tests wind velocity and direction, atop Mudd Hall on the Caltech campus.

LIQUIDATE "TOJO CIGARS, INC."!

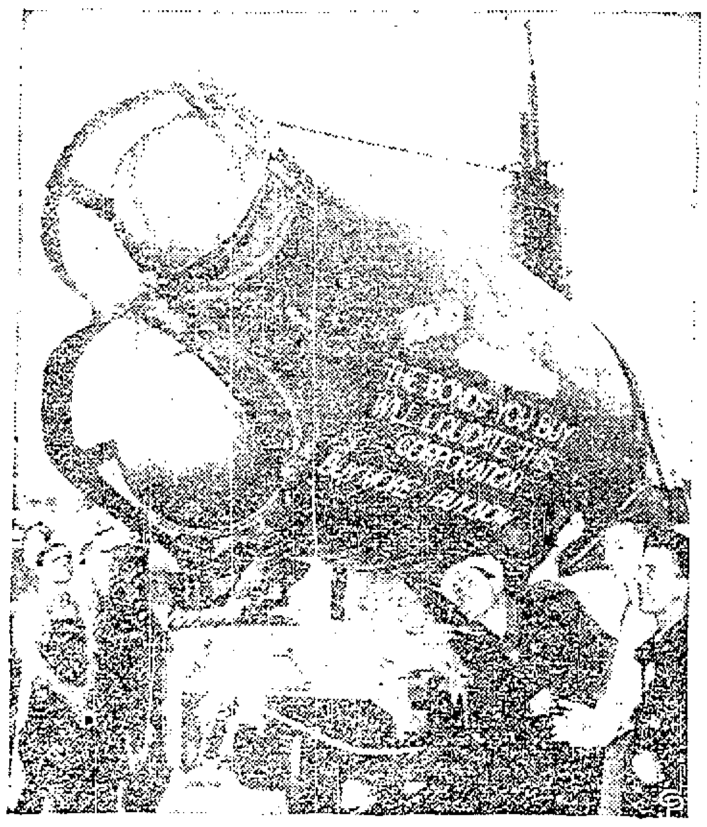

A plea to liquidate "Tojo Cigars, Inc." by purchase of War Bonds has been painted on the sides of one of the two-man Jap submarines captured during the attack on Pearl Harbor. Workers at the Mare Island Navy yard, San Francisco, are pictured looking at the new inscriptions painted on the sub, which has been mounted on a flat-car for a tour.

NAVY'S FIRST ALL-NEGRO UNIT PASSES IN REVIEW

Only a few weeks ago, these men were civilians, but now they are trim, snappy sailors of the United States Navy's first all-Negro regiment at the Great Lakes, Ill., Naval Training Station. A company of the Negro recruits is pictured passing in review before Lieut. Comdr. Daniel W. Armstrong, commander of their camp.

Taking "Cross Country Flight" in Link Trainer

At the naval reserve aviation base at Gordon Field, near Atlanta, Ga., the navy is schooling women to [illegible] starting to fill out a cross country flight [illegible] flying conditions [illegible] etc. are simulated in the trainer. (Central Press)

FLOOD WRECKS WISCONSIN TOWN

Twisted railroad tracks are pictured above at Spring Valley, Wis., where a flash flood and storm wrecked nearly all the village. Four persons were reported dead in the area.

Ordnance Expert on Mission in London

Brig. Gen. G. M. Barnes, assistant chief of ordnance, U. S. Army, is shown (right) being greeted by Lieut. Gen. Weeks, of the British army, as he reached England on a special mission dealing with the coordination of latest developments in Allied materiel. In center is Col. G. A. Green of the Harriman mission. (Central Press)

F. D. R. PRESENTS NEW WARSHIP TO NORSE NAVY

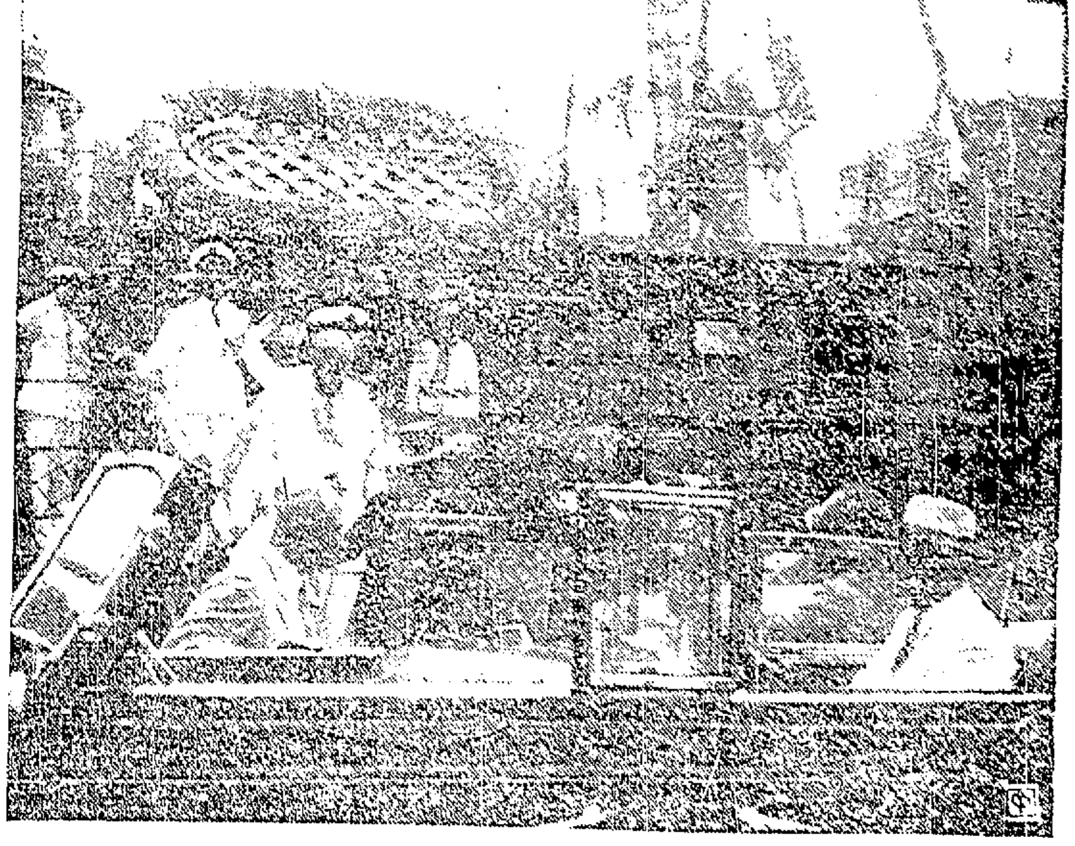

A new American built submarine chaser, the King Haakon VII, is turned over by President Roosevelt to the Norwegian Navy in ceremonies at the Washington Navy [illegible] is seated in the rear seat of the automobile, right above, while Princess Martha of Norway, who accepted the ship, and Wilhelm Munthe de Munthe Morgenstierne, Norwegian ambassador to the United States, come down the gangplank.

—Courtesy Feature Comics Syndicate.

RESERVES ALMOST READY TO DO BATTLE WITH NAZIS

Drawing upon her vast reserves of manpower, Soviet Russia constantly is training thousands more soldiers to be flung into the battle against Germany. Some of these reserves are pictured above during maneuvers. By now they may have been thrown into the defense lines at Stalingrad.

News Of Events Of World In Pictures

NOT WHERE TALL CORN GROWS

Victory garden—New York style. The scene is the rear of a row of crowded New York tenements. And the corn is THAT tall.

LIQUIDATE "TOJO CIGARS, INC."!

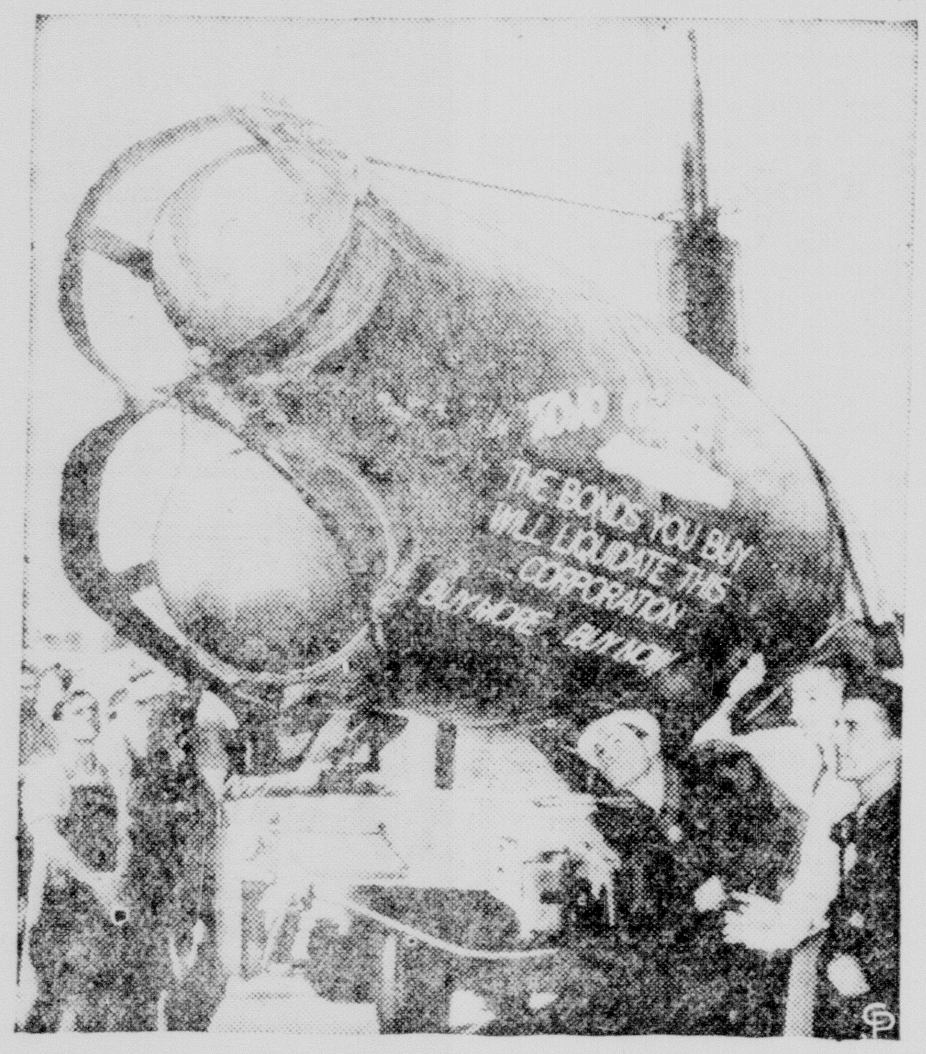

A plea to liquidate "Tojo Cigars, Inc.," by purchase of War Bonds has been painted on the sides of one of the two-man Jap submarines captured during the attack on Pearl Harbor. Workers at the Mare Island Navy yard, San Francisco, are pictured looking at the new inscriptions painted on the sub, which has been mounted on a flat-car for a tour.

FLOOD WRECKS WISCONSIN TOWN

Twisted railroad tracks are pictured above at Spring Valley, Wis., where a flash flood and storm wrecked nearly all the village. Four persons were reported dead in the area

—Courtesy Feature Comics Syndicate.

AXIS DESERT NIGHT PATROL COMES TO FLAMING END

Two German light tanks flame, above, somewhere on the Egyptian desert as a night sortie of Axis forces comes to a diasastrous end before British guns. British soldiers crouch in shallow foxholes, foreground. Although there is a lull in heavy fighting on the desert, patrols of both Allied and Axis armies scout enemy lines at night.

(Central Press Radiophoto)

NAVY'S FIRST ALL-NEGRO UNIT PASSES IN REVIEW

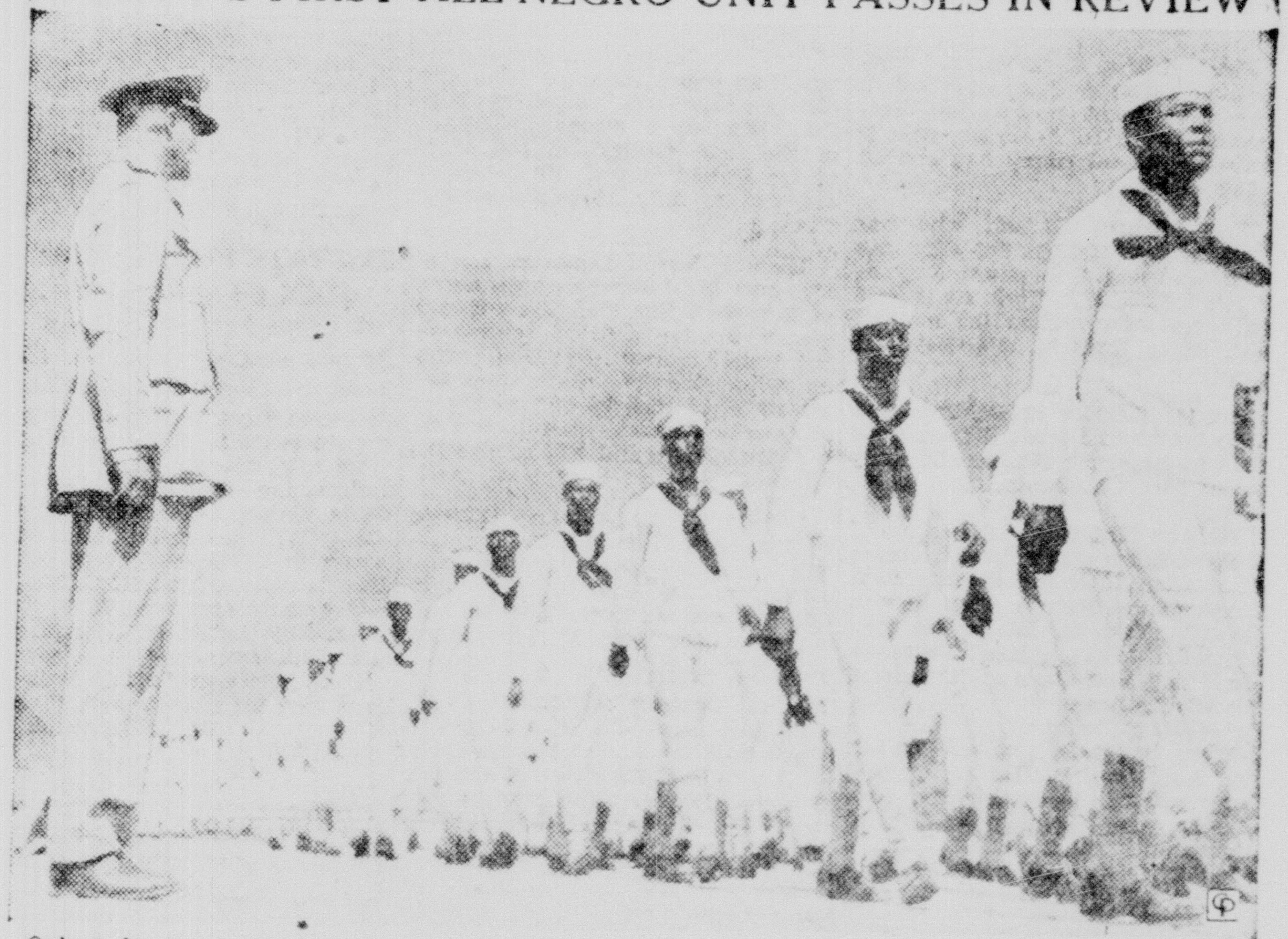

Only a few weeks ago, these men were civilians, but now they are trim, snappy sailors of the United States Navy's first all-Negro regiment at the Great Lakes, Ill., Naval Training Station. A company of the Negro recruits is pictured passing in review before Lieut. Comdr. Daniel W. Armstrong, commander of their camp.

Ordnance Expert on Mission in London

Brig. Gen. G. M. Barnes, assistant chief of ordnance, U. S. Army, is shown (right) being greeted by Lieut. Gen. Weeks, of the British army, as he reached England on a special mission dealing with the co-relation of latest developments in Allied materiel. In center is Col. G. A. Green of the Harriman mission.

(Central Press)

RESERVES ALMOST READY TO DO BATTLE WITH NAZIS

Drawing upon her vast reserves of manpower, Soviet Russia constantly is training thousands more soldiers to be flung into the battle against Germany. Some of these reserves are pictured above during maneuvers. By now they may have been thrown into the defense lines at Stalingrad.

THESE TRAIN TO BECOME AIR FORCE WEATHER EYES

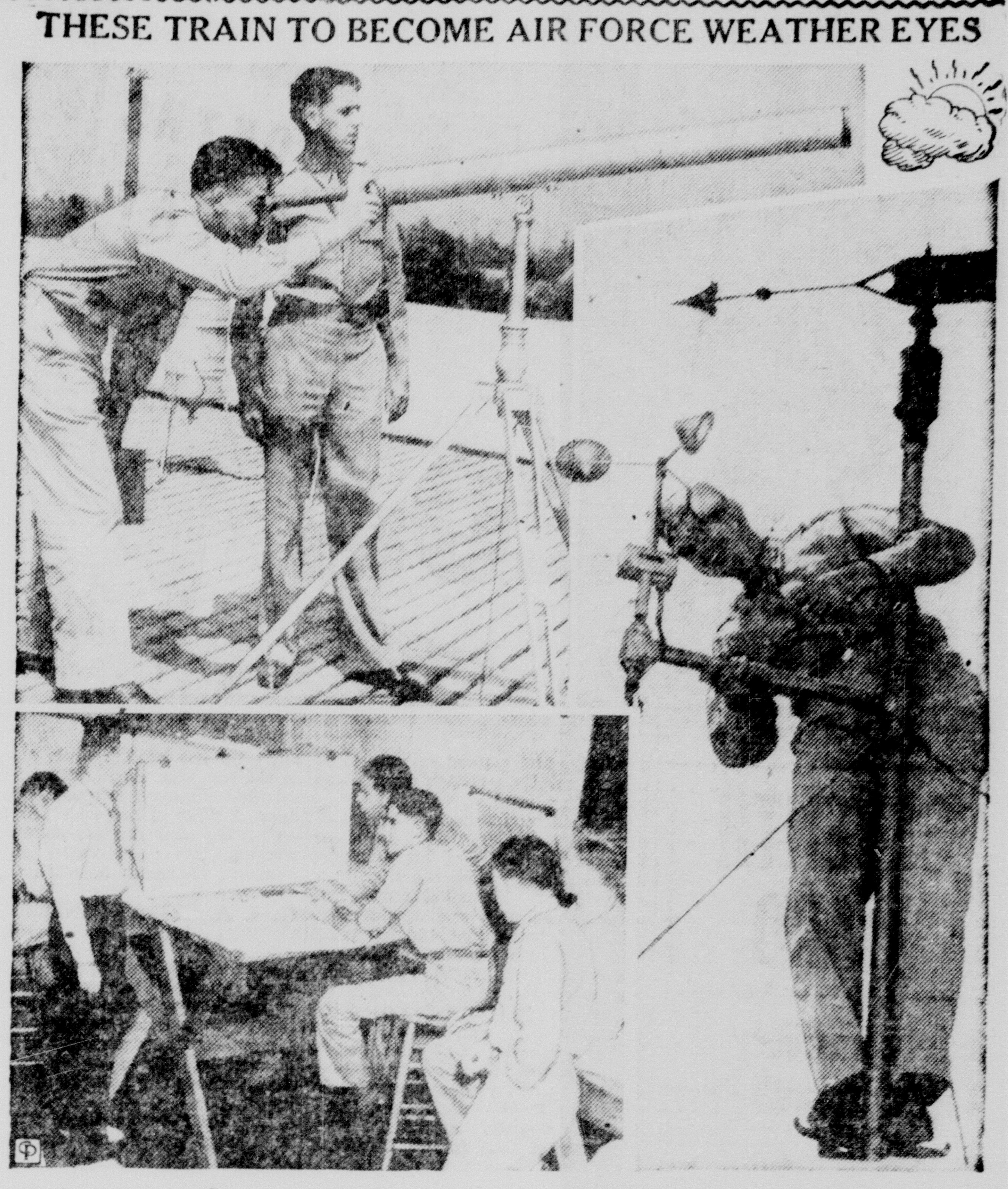

At the Army Air Forces training detachment at the California Institute of Technology (better known as Caltech), cadets study to become first-class weathermen. The art of mapping the weather is the science that guides offensives by air and sea wherever Uncle Sam's forces may be. All the cadets are college graduates in engineering. Top left, Lieut. William P. Mellen squints through a telescope as Maj. Robert H. McLemore, commandant of the detachment, stands by. Lower left, Ray H. Odell, Caltech assistant professor of meteorology, instructs a class of air cadets in weather mapping. Right, Capt. George Caylor adjusts an anemometer, an instrument that tests wind velocity and direction, atop Mudd Hall on the Caltech campus.

Taking "Cross Country Flight" in Link Trainer

At the naval reserve aviation base at Gordon Field, near Atlanta, Ga., the navy is schooling women to become link trainer instructors to teach primary instrument flying to future navy pilots. Ann Raff, operator, and Gayle Martin, observer, are shown giving pilot Elizabeth Patten final instructions before starting her off on a "cross country flight" in a trainer. All kinds of flying conditions, weather, storms, etc., are simulated in the trainer.

(Central Press)

F. D. R. PRESENTS NEW WARSHIP TO NORSE NAVY

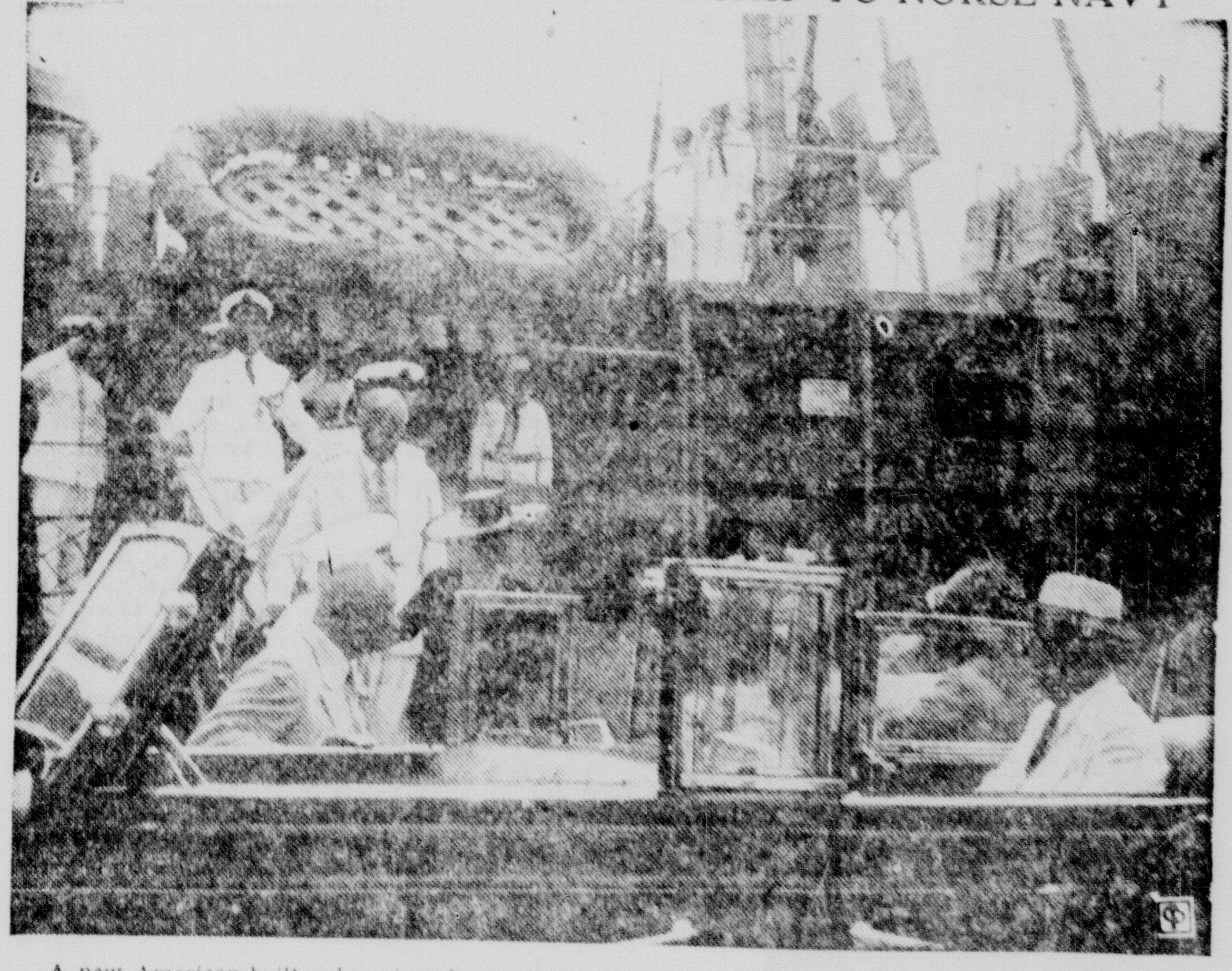

A new American-built submarine chaser, the King Haakon VII, is turned over by President Roosevelt to the Norwegian Navy in ceremonies at the Washington Navy yard. The president is seated in the rear seat of the automobile, right above, while Princess Martha of Norway, who accepted the ship, and Wilhelm Munthe de Munthe Morgenstierne, Norwegian ambassador to the United States, come down the gangplank.

Blister Rust Control Plan Is Presented

(Special To The News)

HARRISBURG, Sept. 21.—The removal of currant and gooseberry bushes is essential in protecting white pine from the deadly blister rust disease, says George H. Wirt, chief of the division of protection in the Department of Forests and Waters.

Thee U. S. Department of Agriculture, bureau of entomology and plant quarantine is co-operating with the department in this work, and Forester Richard P. Patmer [illegible] control agent of [illegible].

[illegible] from one pine to another and can only take place through these bushes within 900 feet of a stand of white pine. However it has been found advisable to destroy cultivated black currants within one-half mile.

Every effort is being made to safeguard the supply of white pine seedlings grown in the forest tree nurseries for reforestation purposes on both state-owned and private lands. The nursery sanitation program calls for an annual inspection of the nurseries grounds and the maintenance of a surrounding strip 1,500 feet wide entirely freed from currant or gooseberry bushes.

The method used is to dig up the plants, roots included, and hang them on hardwood trees where they dry out and die. Sometimes certain areas must be gone over two or three times before all the plants are removed.

The department co-operates with private owners in advising them upon proper methods of control.

Brotherhood To Meet In Apollo

Lutheran Group Of Pittsburgh Synod To Hear J. Milton Deck At Banquet

Annual convention of the Brotherhood of the Pittsburgh Synod will be held at the First Lutheran church of Apollo, Pa., on Friday, September 25.

The convention will open with an executive committee meeting at 10 a. m. At 2 p. m., there will be the business meeting when reports of committees will be heard, officers elected and other items of interest considered. At 6:30 p. m., there will be a dinner meeting with J. Milton Deck, president of the U. L. C. Brotherhood, as speaker.

CHEWTON

Mrs. Lester Badger, Mrs. Alfred Brown and Mrs. Sarah McMurdo were callers in Darlington on Tuesday.

Miss Dorothy J. Conner was a dinner guest at the home of Miss Irene Wiley of Ellwood City on Wednesday evening.

Mr. and Mrs. Braden McKim and daughter Beverly were visitors at the home of Mr. and Mrs. Martin Houk on Tuesday evening.

Mr. and Mrs. Russell Tanner and family of Hillsville, visited at the home of the latter's parents, Mr. and Mrs. Willis Houk on Sunday.

Mr. and Mrs. William White and sons of New Castle visited with Mr. and Mrs. Elmer Badger and Mr. and Mrs. Lester Badger on Sunday.

P. J. Tillia and daughter, Ada, and Mr. and Mrs. Frank Cole motored to Unity, on Sunday where they visited with Mr. and Mrs. Edward Vance.

Mr. and Mrs. O. V. Douthitt, Misses Agnes and Pearl Hennon and Mrs. John Gainey visited at the home of Mr. and Mrs. Chas. Aiken of Wampum on Tuesday evening.

Mr. and Mrs. Chas. Yohe and Mrs. Glenn Hennon were callers in Beaver Falls on Friday.

News Daily Cross Word Puzzle

ACROSS
1. Little island
5. Permits
9. Groan
10. Mine entrance
11. To rush out
12. Bridge supports
14. Female fowl
15. Egyptian god
17. Ensnare
18. Sum up
19. Eucharistic vestments
21. Negative reply
22. Pronoun
23. Merely
24. Fast
25. Feminine name
26. Journey
27. Cut
29. Supernatural being
30. Chop into small pieces
31. Impudent
32. Insect
33. Inflamed spot
34. Road (abbr.)
36. Belonging to me
37. Top of building
38. Sheltered side
39. Comfort
41. Music note
42. Away
43. Arrange in decorative folds
45. Infer
47. Hauled
48. Shark
49. Auction
50. River of lower world

DOWN
1. Hinder
2. Noise
3. Roman house god
4. Entry
5. Lick
6. Prepares for publication
7. A row
8. Foreigner
11. False
13. Ghostlike
16. A confederate
20. Near
23. Cry of pain
24. Hot and dry
25. Incline
26. Story
27. Disgraced
28. Pieces of rope
29. Penalties
31. Rude person
33. Therefore
34. Directed backward
35. Challenge
37. Rebuff
38. Hanging loose
40. Feminine name
44. Female sheep
46. Witty saying

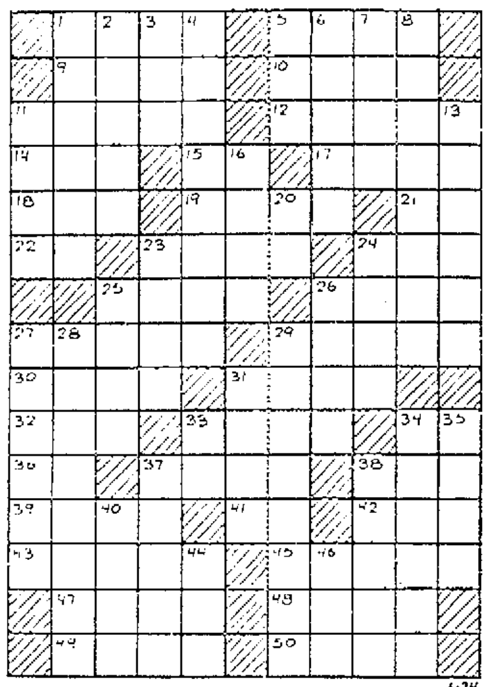

Yesterday's Answer

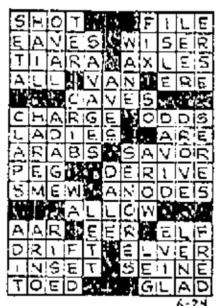

ON THE AIR TONIGHT

WKST—1280; KDKA—1020; WCAE—1250; WJAS—1320

6:30 P. M.
KDKA, WCAE—Sports
WJAS—Keep Singing America

6:45 P. M.
KDKA—Lowell Thomas
WCAE—Bette Smiley
WJAS—World Today

7:00 P. M.
KDKA—Fred Waring
WCAE—News
WJAS—Amos 'n' Andy

7:15 P. M.
KDKA—News of the World
WCAE—Music
WJAS—Music As You Like It

7:30 P. M.
KDKA—Great Gildersleeve
WCAE—Red Ryder, Sun
WJAS—Vaughn Monroe's Music

8:00 P. M.
KDKA—Cavalcade of America
WCAE—News
WJAS—Vox Pop

8:15 P. M.
WCAE—Treas. Star Parade

8:30 P. M.
KDKA—Voice of Firestone
WCAE—Bulldog Drummond
WJAS—Gay Nineties

9:00 P. M.
KDKA—Telephone Hour
WCAE—News
WJAS—Radio Theatre

9:15 P. M.
WCAE—Music

9:30 P. M.
KDKA—Dr. I. Q.
WCAE—The Better Half

10:00 P. M.
KDKA—Contented Hour
WCAE—News
WJAS—Music

10:15 P. M.
WCAE—Our Morale

10:30 P. M.
KDKA—Red Feather Night
WCAE—Sports; Uncle Sam Calling
WJAS—Columbia Workshop

10:45 P. M.
WCAE—Music That Endures

11:00 P. M.
KDKA, WCAE, WJAS—News

11:15 P. M.
KDKA—Serenade in Night
WCAE—Nixon Theatre
WJAS—Music

11:30 P. M.
WCAE—Radio Newsreel

11:45 P. M.
KDKA—News

12 MIDNIGHT
KDKA—Goodnight
WCAE—Music
WJAS—News; Music

12:30 A. M.
WCAE—News; Music
WJAS—Signoff

W. K. S. T.

TUESDAY, SEPTEMBER 22

7:00—Musical Clock
7:30—Bible Breakfast
7:45—Musical Clock
8:00—News
8:05—Musical Clock
8:30—City Rescue Mission
8:45—Ridin' the Range
9:00—INS News
9:10—Morning Rehearsal
9:45—Martha and Frances
10:05—For Women Only
10:30—Brown Eyes and Slim Carter
11:05—Sweet and Swing
11:30—Listen to Leibert
11:45—Treasury Star Parade
12:00—News
12:15—The Town Crier
12:20—The Streamliners
1:05—Agricultural Conservation
1:20—Produce Market Reports
1:30—Here Comes the Band
1:45—The Waltz Lives On
2:05—Hits and Encores
3:05—Concert Miniatures
3:30—Dyana Gayle
3:45—Organ Music
4:00—Pittsburgh-St. Louis Game
6:30—Dinner Serenade
6:45—Meet the Band
7:00—INS Features
7:15—Hollywood Headlines
7:30—From A to Z in Novelty
7:45—Tommy Tucker Orchestra
8:05—Symphony of Melody
8:30—I Hear the Southland
8:45—U. S. Army Recruiting
9:05—Danceland
10:00—News
10:10—Danceland
10:45—News and Baseball Scores
11:00—Sign Off

EAST BROOK

HOUSEWARMING PARTY

Weather proved ideal on Friday evening, September 11, for the large gathering of neighbors, relatives and friends of Miss Rebecca Winner. The occasion was in the nature of a housewarming of the newly built home on the old homestead of her late parents, Mr. and Mrs. Gilbert Winner. The evening was delightfully spent in social chat and music. At an appropriate hour delicious refreshments were served by a group of neighbor ladies.

EAST BROOK NOTES

Miss Gertrude Patterson of New Castle spent the week-end at her home here.

Mrs. Leah Patton spent one day recently with Mrs. Norma Seamans of New Castle.

Mr. and Mrs. Joseph Snyder and children have recently moved to his mother's farm on the Harlansburg road.

Mrs. Grover Stevenson and daughter, Helen, and Mrs. Helen McConnell were New Castle shoppers Wednesday.

Mr. and Mrs. Eugene Kendall of New Castle spent Tuesday evening at the home of Mr. and Mrs. Loyal Smith and family.

David and Richard Martin, sons of Mr. and Mrs. Robert Martin spent last week-end visiting their grandparents, Mr. and Mrs. Mont Neal of near New Wilmington.

Miss Rebecca Winner visited several days last week with her cousins, Miss Jane Heazlett and Mrs. James Heazlett and family of Rose Point. She also called on friends and old neighbors in Portersville and community.

Dad has about whipped the flu when he'd rather risk a relapse than endure another day of unmowed whiskers.

"BLONDIE" — SENTRY DUTY AT CAMP BUMSTEAD — By CHIC YOUNG

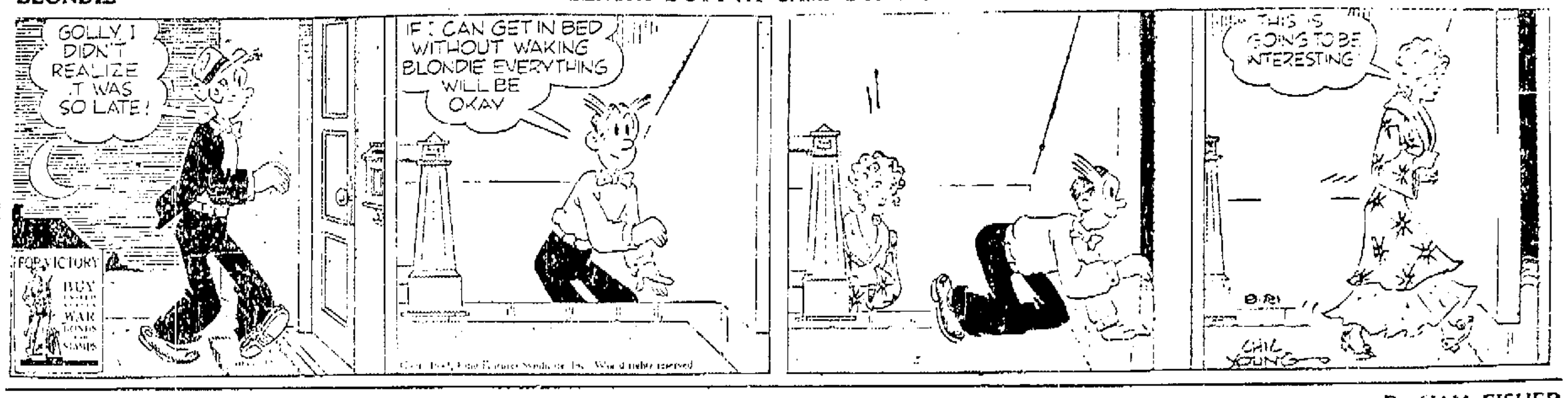

JOE PALOOKA — T. N. T. — By HAM FISHER

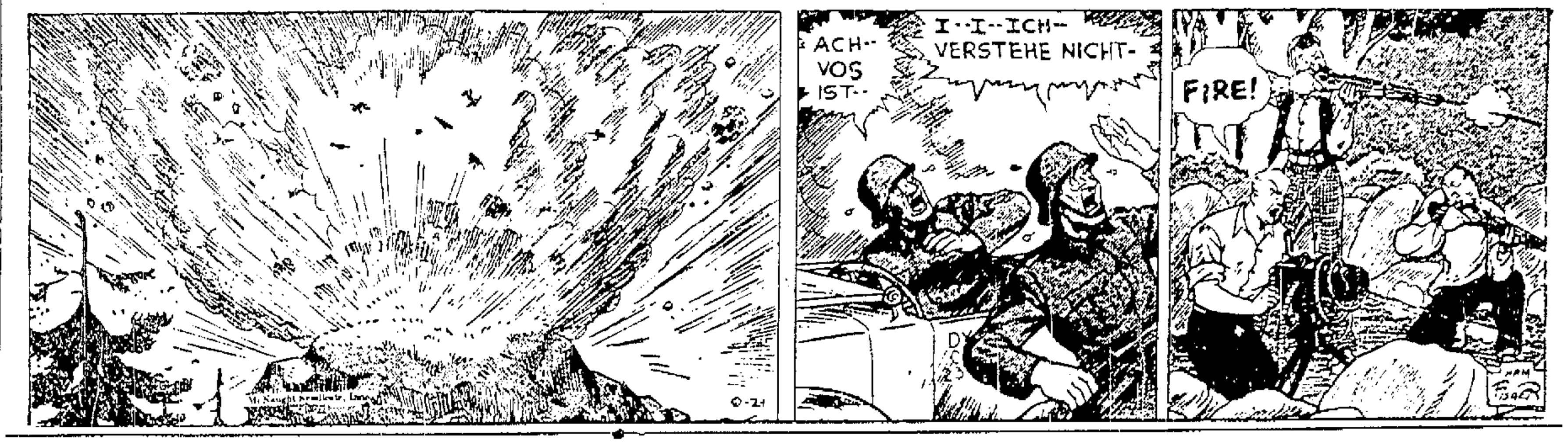

MUGGS AND SKEETER — By WALLY BISHOP

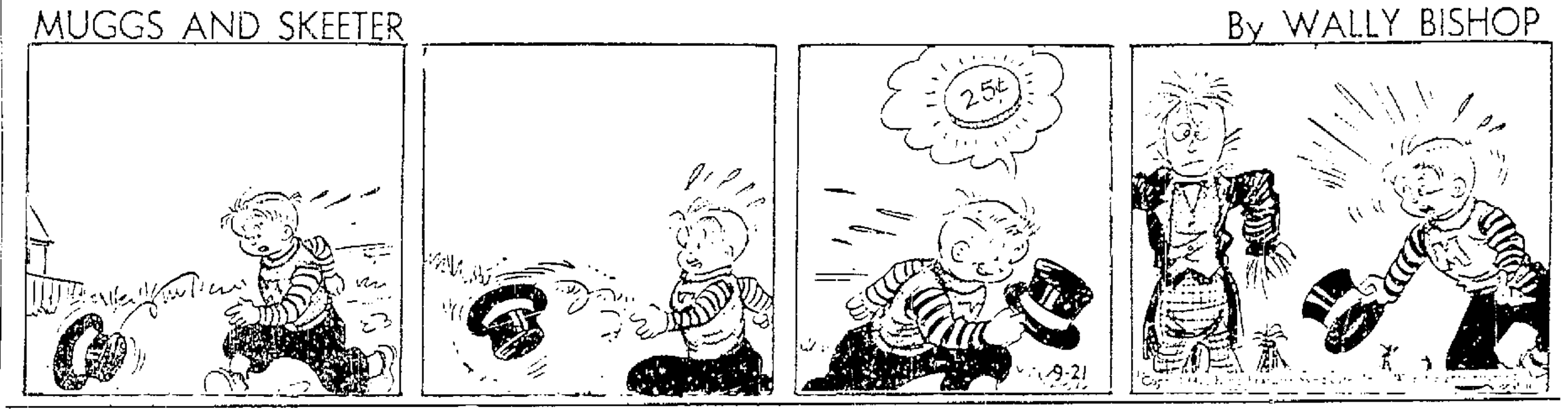

BRICK BRADFORD—On the Throne of Titania — By WILLIAM RITT and CLARENCE GRAY

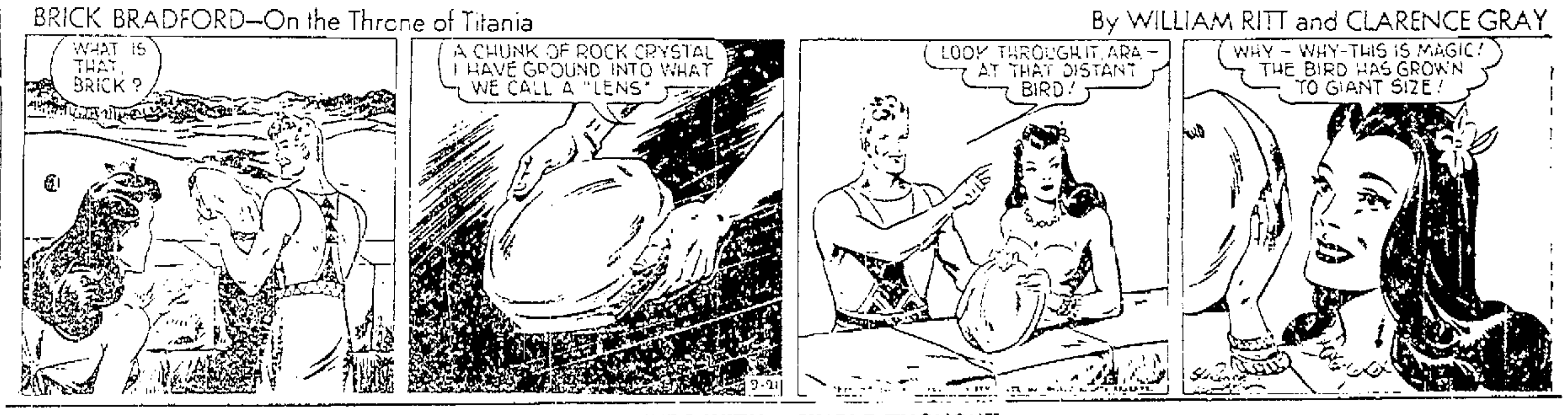

FELIX THE CAT — MANY MINDS WITH A SINGLE THOUGHT

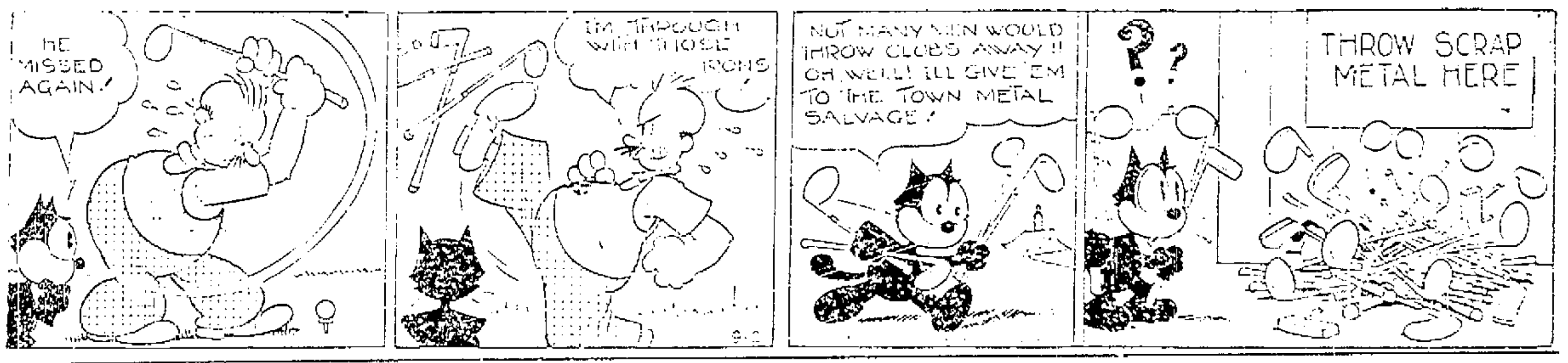

BRINGING UP FATHER — By GEORGE McMANUS

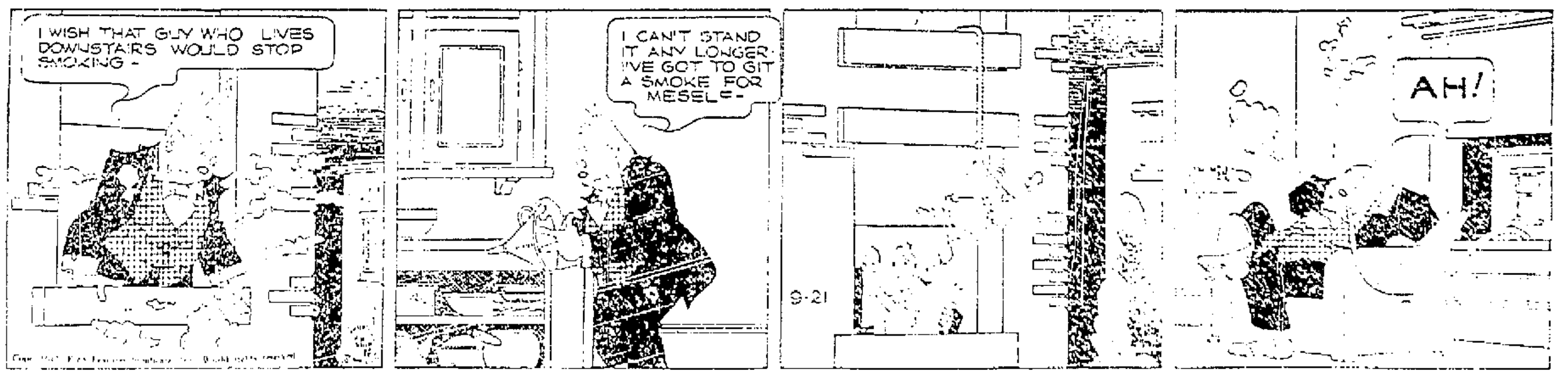

LITTLE ORPHAN ANNIE—SHANGHAI GESTURE

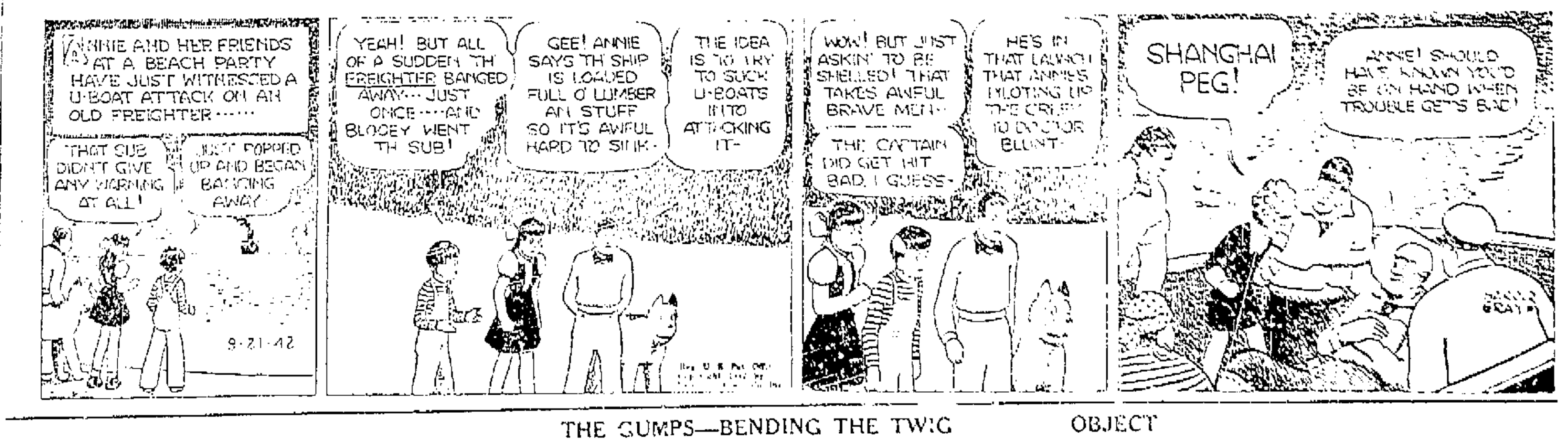

THE GUMPS—BENDING THE TWIG — OBJECT

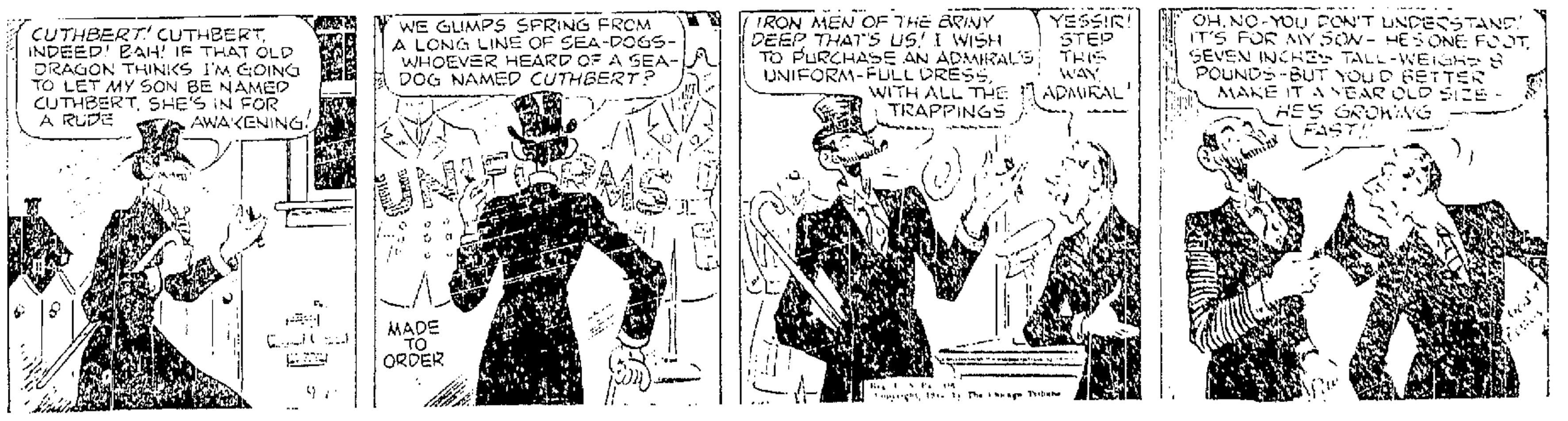

Blister Rust Control Plan Is Presented

(Special To The News)

HARRISBURG, Sept. 21.—The removal of currant and gooseberry bushes is essential in protecting white pine from the deadly blister rust disease, says George H. Wirt, chief of the division of protection in the Department of Forests and Waters.

Thee U. S. Department of Agriculture, bureau of entomology and plant quarantine, is co-operating with the department in this work, and Forester Richard P. Patzinger is the blister rust control agent of the federal bureau.

Alternate stages of the disease occur on white pine trees and either currant or gooseberry bushes. Diseased bushes may infect other bushes, but the infection cannot pass directly from one pine to another and can only take place through these bushes within 900 feet of a stand of white pine. However, it has been found advisable to destroy cultivated black currants within one-half mile.

Every effort is being made to safeguard the supply of white pine seedlings grown in the forest tree nurseries for reforestation purposes on both state-owned and private lands. The nursery sanitation program calls for an annual inspection of the nurseries grounds and the maintenance of a surrounding strip 1,500 feet wide entirely freed from currant or gooseberry bushes.

The method used is to dig up the plants, roots included, and hang them on hardwood trees where they dry out and die. Sometimes certain areas must be gone over two or three times before all the plants are removed.

The department co-operates with private owners in advising them upon proper methods of control.

Brotherhood To Meet In Apollo

Lutheran Group Of Pittsburgh Synod To Hear J. Milton Deck At Banquet

Annual convention of the Brotherhood of the Pittsburgh Synod will be held at the First Lutheran church of Apollo, Pa., on Friday, September 25.

The convention will open with an executive committee meeting at 10 a. m. At 2 p. m., there will be the business meeting when reports of committees will be heard, officers elected and other items of interest considered. At 6:30 p. m., there will be a dinner meeting with J. Milton Deck, president of the U. L. C. Brotherhood, as speaker.

CHEWTON

Mrs. Lester Badger, Mrs. Alfred Brown and Mrs. Sarah McMurdo were callers in Darlington on Tuesday.

Miss Dorothy J. Conner was a dinner guest at the home of Miss Irene Wiley of Ellwood City on Wednesday evening.

Mr. and Mrs. Braden McKim and daughter Beverly were visitors at the home of Mr. and Mrs. Martin Houk on Tuesday evening.

Mr. and Mrs. Russell Tanner and family of Hillsville, visited at the home of the latter's parents, Mr. and Mrs. Willis Houk on Sunday.

Mr. and Mrs. William White and sons of New Castle visited with Mr. and Mrs. Elmer Badger and Mr. and Mrs. Lester Badger on Sunday.

P. J. Tillia and daughter, Ada, and Mr. and Mrs. Frank Cole motored to Unity, on Sunday where they visited with Mr. and Mrs. Edward Vance.

Mr. and Mrs. O. V. Douthitt, Misses Agnes and Pearl Hennon and Mrs. John Gafney visited at the home of Mr. and Mrs. Chas. Aiken of Wampum on Tuesday evening.

Mr. and Mrs. Chas. Yoho and Mrs. Glenn Hennon were callers in Beaver Falls on Friday.

News Daily Cross Word Puzzle

ACROSS

1. Little island
5. Permits
9. Groan
10. Mine entrance
11. To gush out
12. Bridge supports
14. Female fowl
15. Egyptian god
17. Ensnare
18. Sum up
19. Eucharistic vestments
21. Negative reply
22. Pronoun
23. Merely
24. Past
25. Feminine name
26. Journey
27. Cut
29. Supernatural being
30. Chop into small pieces
31. Impudent
32. Insect
33. Inflamed spot
34. Road (abbr.)
36. Belonging to me
37. Top of building
38. Sheltered side
39. Comfort
41. Music note
42. Away
43. Arrange in decorative folds
45. Infer
47. Hauled
48. Shark
49. Auction
50. River of lower world

DOWN

1. Hinder
2. Noise
3. Roman house god
4. Entry
5. Lick
6. Prepares for publication
7. A row
8. Foreigner
11. False
13. Ghostlike
16. A confederate
20. Near
23. Cry of pain
24. Hot and dry
25. Incline
26. Story
27. Disgraced
28. Pieces of rope
29. Penalties
31. Rude person
33. Therefore
34. Directed backward
35. Challenge
37. Rebuff
38. Hanging loose
40. Feminine name
44. Female sheep
46. Witty saying

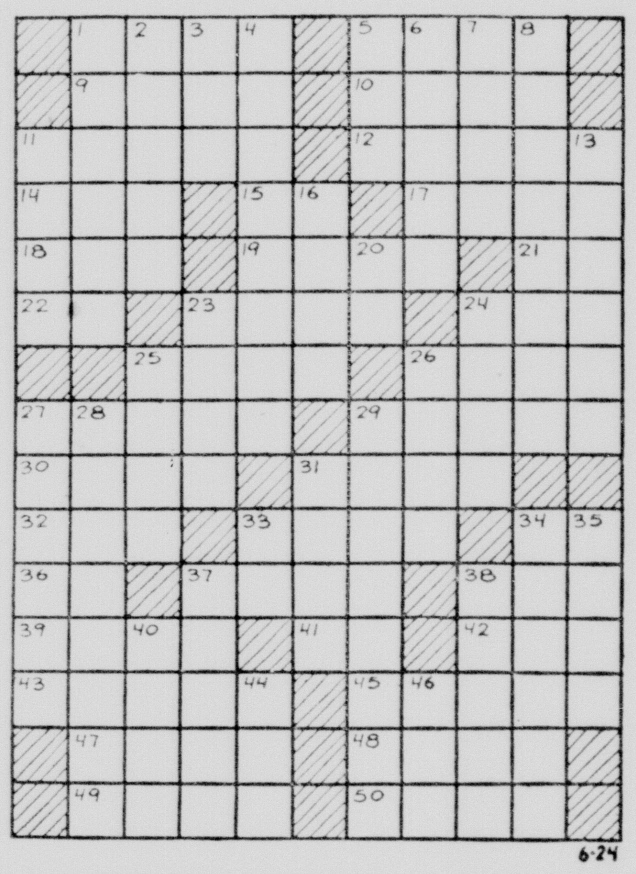

Yesterday's Answer

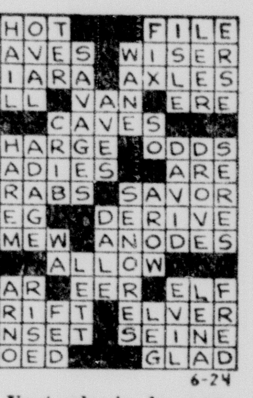

6-24

ON THE AIR TONIGHT

WKST—1280; KDKA—1020; WCAE—1250; WJAS—1320

6:30 P. M.
KDKA, WCAE—Sports
WJAS—Keep Singing America

6:45 P. M.
KDKA—Lowell Thomas
WCAE—Bette Smiley
WJAS—World Today

7:00 P. M.
KDKA—Fred Waring
WCAE—News
WJAS—Amos 'n' Andy

7:15 P. M.
KDKA—News of the World
WCAE—Music
WJAS—Music As You Like It

7:30 P. M.
KDKA—Great Gildersleeve
WCAE—Red Ryder, Skit
WJAS—Vaughn Monroe's Music

8:00 P. M.
KDKA—Cavalacade of America
WCAE—News
WJAS—Vox Pop

8:15 P. M.
WCAE—Treas. Star Parade

8:30 P. M.
KDKA—Voice of Firestone
WCAE—Bulldog Drummond
WJAS—Gay Nineties

9:00 P. M.
KDKA—Telephone Hour
WCAE—News
WJAS—Radio Theatre

9:15 P. M.
WCAE—Music

9:30 P. M.
KDKA—Dr. I. Q.
WCAE—The Better Half

10:00 P. M.
KDKA—Contented Hour
WCAE—News
WJAS—Music

10:15 P. M.
WCAE—Our Morale

10:30 P. M.
KDKA—Red Feather Night
WCAE—Sports; Uncle Sam Calling
WJAS—Columbia Workshop

10:45 P. M.
WCAE—Music That Endures

11:00 P. M.
KDKA, WCAE, WJAS—News

11:15 P. M.
KDKA—Serenade in Night
WCAE—Nixon Theatre
WJAS—Music

11:30 P. M.
WCAE—Radio Newsreel

11:45 P. M.
KDKA—News

12 MIDNIGHT
KDKA—Goodnight
WCAE—Music
WJAS—News; Music

12:30 A. M.
WCAE—News; Music
WJAS—Signoff

W. K. S. T.

TUESDAY, SEPTEMBER 22

7:00—Musical Clock
7:30—Bible Breakfast
7:45—Musical Clock
8:00—News
8:05—Musical Clock
8:30—City Rescue Mission
8:45—Ridin' the Range
9:00—INS News
9:10—Morning Rehearsal
9:45—Martha and Frances
10:05—For Women Only
10:30—Brown Eyes and Slim Carter
11:05—Sweet and Swing
11:30—Listen to Leibert
11:45—Treasury Star Parade
12:00—News
12:15—The Town Crier
12:20—The Streamliners
1:05—Agricultural Conservation
1:20—Produce Market Reports
1:30—Here Comes the Band
1:45—The Waltz Lives On
2:05—Hits and Encores
3:05—Concert Miniatures
3:30—Dyana Gayle
3:45—Organ Music
4:00—Pittsburgh-St. Louis Game
6:30—Dinner Serenade
6:45—Meet the Band
7:00—INS Features
7:15—Hollywood Headlines
7:30—From A to Z in Novelty
7:45—Tommy Tucker Orchestra
8:05—Symphony of Melody
8:30—I Hear the Southland
8:45—U. S. Army Recruiting
9:05—Danceland
10:00—News
10:10—Danceland
10:45—News and Baseball Scores
11:00—Sign Off

EAST BROOK

HOUSEWARMING PARTY

Weather proved ideal on Friday evening, September 11, for the large gathering of neighbors, relatives and friends of Miss Rebecca Wimer. The occasion was in the nature of a housewarming of the newly built home on the old homestead of her late parents, Mr. and Mrs. Gilbert Wimer. The evening was delightfully spent in social chat and music. At an appropriate hour delicious refreshments were served by a group of neighbor ladies.

EAST BROOK NOTES

Miss Gertrude Patterson of New Castle spent the week-end at her home here.

Miss Leah Patton spent one day recently with Mrs. Norma Seamans of New Castle.

Mr. and Mrs. Joseph Snyder and children have recently moved to his mother's farm on the Harlansburg road.

Mrs. Grover Stevenson and daughter, Helen, and Mrs. Helen McConnell were New Castle shoppers Wednesday.

Mr. and Mrs. Eugene Kendall of New Castle spent Tuesday evening at the home of Mr. and Mrs. Loyal Smith and family.

David and Richard Martin, sons of Mr. and Mrs. Robert Martin spent last week-end visiting their grandparents, Mr. and Mrs. Mont Neal of near New Wilmington.

Miss Rebecca Wimer visited several days last week with her cousins, Miss Jane Heazlett and Mrs. James Heazlett and family of Rose Point. She also called on friends and old neighbors in Portersville and community.

Dad has about whipped the flu when he'd rather risk a relapse than endure another day of unmowed whiskers.

"BLONDIE" — SENTRY DUTY AT CAMP BUMSTEAD — By CHIC YOUNG

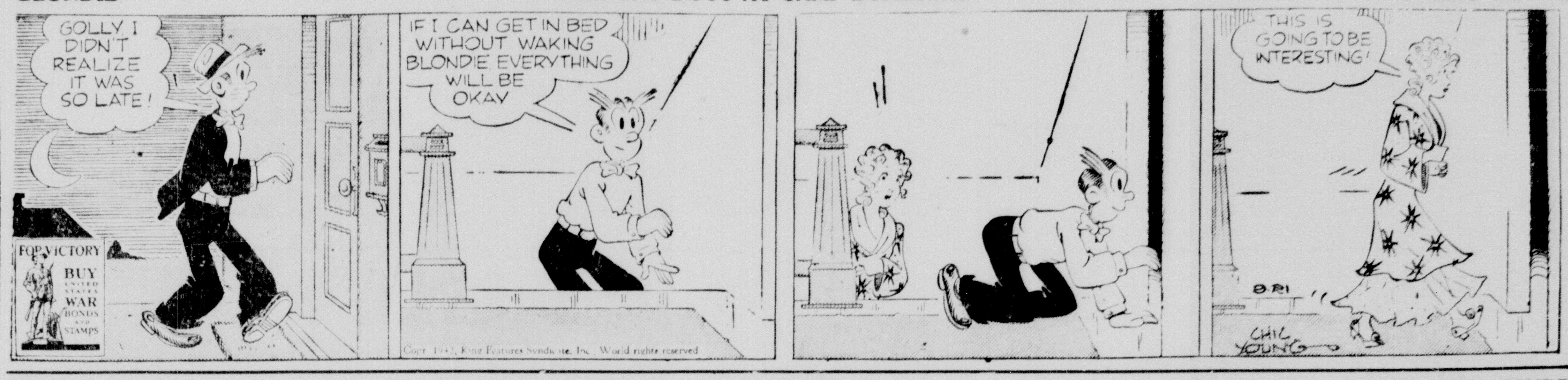

JOE PALOOKA — T. N. T. — By HAM FISHER

MUGGS AND SKEETER — By WALLY BISHOP

BRICK BRADFORD—On the Throne of Titania — By WILLIAM RITT and CLARENCE GRAY

FELIX THE CAT — MANY MINDS WITH A SINGLE THOUGHT

BRINGING UP FATHER — By GEORGE McMANUS

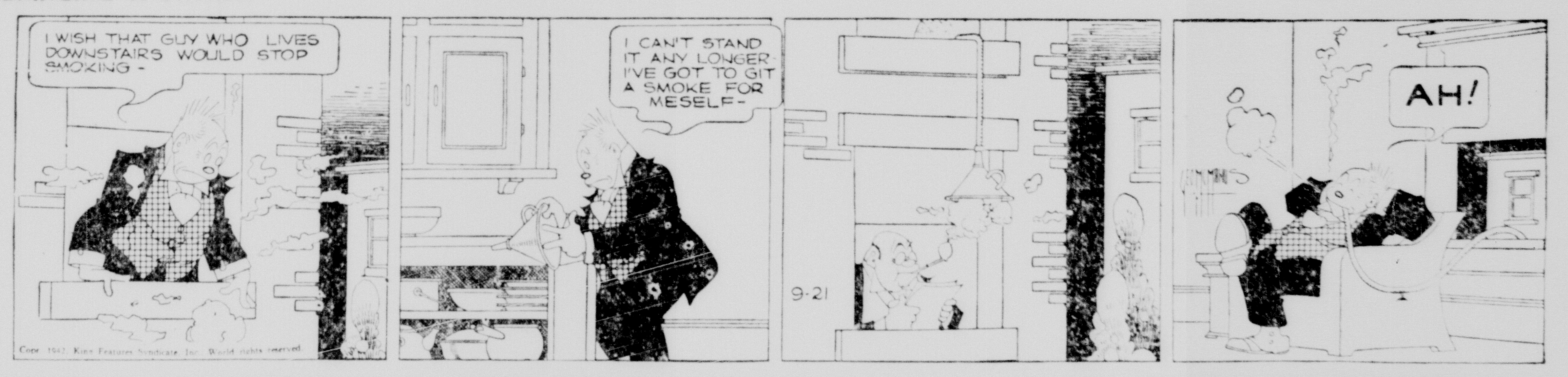

LITTLE ORPHAN ANNIE—SHANGHAI GESTURE

THE GUMPS—BENDING THE TWIG OBJECT

HUSKER HOPE— That's Jay Stoves, 200-pound Washington halfback, who can run, kick and pass with best of 'em on the coast.

SPORTS
NEW CASTLE NEWS

RAMS—The Cleveland Rams of the National Professional Football league head for you, so gangway!

Westminster Opens Season With Win Over Edinboro 20-0

(Special To The News)

NEW WILMINGTON, Sept. 21 — Displaying a powerful offensive assault the Westminster Titans opened their home season Saturday afternoon with an impressive 20-0 triumph over the visiting Edinboro Red Raiders.

Putting on sustained drives of 26, 60 and 80 yards, the Blue and White gridders scored in every period but the second. Westminster gained 278 yards by rushing to 127 for Edinboro, and compiled 15 first downs to the losers' eight.

McDaniels Starts Drive

A brilliant punt return of 24 yards from midfield by McDaniels [illegible] the Titans on their first touchdown drive late in the first quarter. Newton, Scheid and McDaniels carried the brunt of the [illegible] attack [illegible] the ball to the 6-yard line from where Newton plunged over.

Starting from the 26 Newton [illegible] center for three yards and Scheid made it a first down by carrying to the 18 on an off tackle thrust. McDaniels picked up five on a [illegible] back through tackle and Scheid brought it to the 6-yard line for another first down. Newton drove through center on the next play for the first score. Captain Ted Ossoff added the extra point and the locals held a 7-0 lead.

A 60-yard drive in nine plays at the start of the third quarter resulted in the second Westminster touchdown. Edinboro kicked off to the 20 and Hopkins brought it back to the 40. McDaniels made nine yards around end.

Break Helps Titans

A [illegible] break helped the victors to 24 yards on the next play. Mastro's pass was deflected in the air by Snellenberger and Ossoff was [illegible] to grab it on Edinboro's 31-yard line. After Mastro went through tackle for five, McDaniels carried to the 19 for a first down. [illegible]

...second, playing fullback on the offense. Mike is the brother of Pete Evanoff, captain of last year's Titan eleven.

Edinboro threatened only once in the second quarter when they marched from their own 23 to the Titan 19-yard line before they lost the ball on downs. Snellenberger, 175-pound halfback, was the triple-threat star in the Teachers' lineup. His passes to Right End Griffen had the Titans baffled in the second period when they threatened.

A few penalties were dealt out to both sides. Over-anxiousness on the part of the new players cost the Titans five offside and backfield in motion penalties. The visitors were only guilty twice of being offside. A steady drizzle in the last quarter slowed up the play of both sides.

Lineup:

Westminster 20		Edinboro 0
Ossoff	L E	Griffin
Reed	L T	Scalise
Hudson	L G	Dorr
Glass	C	Rockwell
Schumm	R G	Strobel
Horter	R T	McCreath
Mettucks	R E	McIntosh
Mastro	Q B	Brown
Newton	L H	Snellenberger
Hamilton	R H	Bennett
Hopkins	F B	McCoy

Score by quarters:

Westminster	7	0	7	6	20
Edinboro	0	0	0	0	0

Touchdowns — Newton, Hopkins, Evanoff (sub for Hopkins).

Points after touchdown—Ossoff 2 (placekicks).

Officials: [illegible], referee; Mike Gallagher, umpire; [illegible], head linesman.

Beaver Falls Next On 'Hurricane' List

Double A WPIAL Setto Slated For Taggart Stadium Friday At 8:15

New Castle high's "Red Hurricane" returns to Taggart stadium this afternoon to start girding for opponent No. 3 — offensive-minded Beaver Falls high, Friday night here.

By squashing Erie Tech, 25-0, the valley eleven ran its season total to 106 compared to 0 for the opposition. In trampling three consecutive foes, Beaver Falls won with considerable ease.

The local athletes came out of the Youngstown East tussle in excellent physical condition. To quote Assistant Coach William "Bill" Kley, "We came out of the Youngstown game better than we ever did against an East club."

Today's session will be light. The tempo of the drills will be increased tomorrow.

Friday's date is a Class AA WPIAL affair. New Castle topped its first double A opponent, Butler, 41-0.

Saints, Rex A. C. Even In Series

St. Margaret's Nail Opener, 5-0; West Siders Square Accounts, 4-2

PLAY THIRD GAME ON TUESDAY NIGHT

In two exceptionally thrilling battles, the St. Margaret's and Rex A. C. broke even in their City-County Independent Baseball league championship series which got off to an auspicious start on Cedar street grounds yesterday.

With Denny on the firing line, the Saints romped to a 5-0 victory in the opener while the Rex A. C. bagged the second end of the attraction, 4-2.

Denny tossed a beautiful three-hitter. Cardell and Razzano paced the stick attack. [illegible] poked out two hits off Denny.

Razzano Stars

[illegible]

Box Score First Game

[illegible]

Second Game

Score by innings		R	H	E
Saints	[illegible]	[illegible]	7	[illegible]
Rex A. C.	[illegible]	4	8	[illegible]

Batteries: Saints — [illegible] and [illegible]; Rex — Carpenter and E. Gianunis.

Umps — Razzano, Palkovic and Tramnell.

Ellwood-Slovaks To Play Tonight

Winner Sure Of Gaining Tie For Second Half City League Championship

Ewing Park, Ellwood City, has drawn the second half City Baseball League [illegible] game.

[illegible]

The rival [illegible] Bessemer. The Slovaks will battle the [illegible] Wednesday [illegible] the Ellwoodians [illegible] Bessemer later this week.

HERE AND THERE IN SPORTS LAND

Gunder Haegg yesterday at Gotesborg, Sweden, sped 5000 meters in 13 minutes 58.2 seconds to [illegible] performance. The listed [illegible] was 14 minutes and 8.8 seconds by Taisto Maki of Finland in Helsinki June 16, 1939.

Capitolas and the McClellands, half-winners in the City Softball loop, will clash at 7:30 p. m. tonight at NYA field in the first of three games to decide the [illegible] championship, according to Ray Vizzini, loop president.

Alsab beat Whirlaway in a photo finish in the $25,000 [illegible] at Narragansett. Frankie Parker, Los Angeles, and Pauline Betz, national singles champion, won at Los Angeles, Sunday, in coast tennis matches. Francisco Segura of Ecuador was downed by Parker [illegible] Brown Beverly Hills dropped her match to Miss Betz.

Johnstown, Pa., has dropped out of the Eastern Amateur Hockey league. Our berth has been assigned to the Coast Guard of Baltimore.

Fritzie Zivic and Johnny Walker of Philadelphia battle in the Quaker City tonight. The distance is 10 rounds. Tonight at Millvale, Shelton Bell and Joe Maxim, light-heavyweights, toss punches in a bout listed for 10 chapters.

Interested spectator on the Westminster bench at Saturday's game between the Titans and Edinboro, at New Wilmington, was Lt. (jg) Bill Reefle, captain of the Blue and White eleven in 1929 and now an instructor in the Naval Air Corps at Jacksonville, Fla. Commenting on the Westminster 1942 team, Reefle said that it looked like one of the best Titan teams he had ever seen. Although now a [illegible], Reefle still felt "the old urge" and told Coach Washabaugh that he would gladly lay aside his dress uniform for football togs, if he was needed.

Capitolas-Macs To Clash Tonight

Capitolas and Macs start their City softball league championship series tonight on the N Y A field, President [illegible] Vizzini announced today.

The Caps, whose roster includes C. Bongio, DiVitto, Fargone, Fava, Altera, Pace, Nogles, Richards, Newell, Rubino, Rozzi and Colella, meet at five o'clock on the corner of Division and South Mill street.

The rivals represent two of the classiest softball aggregations molded together here in several seasons.

Khaki-Bound

Ted Lyons, above, 41-year-old veteran of the Chicago White Sox, may have to forsake the pitching mound for an Army rifle before the season ends. Placed in Class 1 by his Vinton, Ia., draft board, Lyons has been given his physical examination in Chicago.

STELLA WALSH STARS IN MEET HERE ON SUNDAY

Woman Star Equals And Breaks Record In Two Events Before Large Crowd

With Stella Walsh in the starting role [illegible] track and field meet [illegible] yesterday afternoon, before a large crowd.

[illegible]

The occasion was a marked success. Joe Factor, the local club's physical director, and the Rev. Fr. P. M. Schirra supervised the [illegible]

LAABS-SCHULTZ

Chet Laabs is a nephew of Barney Schultz who played with Milwaukee years ago.

ROJEK KEYMAN

When Shortstop Stan Rojek was injured, Montreal lost nine of the next 10 games played.

Bessemer High Upsets Greenville

Localites Open Season With Stirring 6-0 Triumph On Saturday

GRUBISA IS BIG STAR FOR LOCALS

(Special To The News)

GREENVILLE, Sept. 21. Eleven little giants, flying the red and black colors of Bessemer High, registered one of the biggest upsets in several seasons, polishing off a highly favored Greenville High edition, 6-0, Saturday afternoon at Greenville.

In opening their 1942 season with a new coach, Joe Wereszik, at the helm, the "Cement City" stalwarts fooled the keenest scholastic gridiron minds in the district. Bucking up against a bigger-named foe, one that held Farrell to a 7-0 count, the Bessemerites wrote a stirring chapter in their eventful grid book.

Grubisa Big Star

Jack "Rabbit" Grubisa emerged as the hero of the battle, plunging over the last line from the two-yard stripe in the third period. The score came on fourth down. Miller's placement hit the upright.

From behind their goal line the Greenvillers were forced to boot. Henderson kicking. Grubisa, a talented athlete, took the punt and raced 26 yards to the Greenville [illegible] to set up the scoring chance.

[illegible]

Lineup: [illegible]

Man Of Week

[illegible]

His predictions brought people from sports writers [illegible] Jack Doyle [illegible] Broadway [illegible] the Dodgers.

How can you stop them? [illegible] asked.

Southworth still maintained they could be stopped, could be beaten. His predictions came true last weekend when the Cards not only whipped the Dodgers in a two-game series but also [illegible]

What kind of a guy is Southworth?

Never Berates

The quickest answer is that the former star of the Giants and Cardinals is "Mister Average [illegible]" He never [illegible] never berates his player [illegible] Leo Durocher, manager of the Dodgers. But Southworth gets things done with speed and outstanding efficiency on the field.

When he took over the Cardinal reins last spring after Ray Blades had been let out, Billy the Kid, as Southworth was called during his playing days, found himself with a bunch of fuzzy-faced youngsters on his hands. But they were eager and so was Southworth.

Then hard luck struck. During only five games in the entire season after Southworth took over and the Red Birds take the field at full strength. Mort Cooper, his ace pitcher, had an arm operation. Walker Cooper, Mort's brother and battery mate, broke his shoulder. Terry Moore, his flashy outfielder, was beaned, etc.

Despite the cruel obstacles, Southworth brought the Cardinals winging down the home stretch neck and neck with the Dodgers.

And now he appears to be leading "his boys" into the pennant. It will be just fate for a grand person. He couldn't fit into the Giant system because he lacked "force and drive."

CREDITS BAT

Joe Gordon's improved batting, he thanks, is due to the use of a heavier bat. Previously his light bat sent too many drives at the third baseman and left fielder.

CUBS HAVE HIM

Dutch McCall, sensational southpaw of the Nashville club, is ticketed for the Cubs in 1943.

Grove City Grid Picture Not Rosy

Grovers' 40-Player Squad Includes Four Lettermen; Candidates Light

GROVE CITY, Sept. 21. — [illegible] football at Grove City College offers no rosy picture this year, according to Head Coach Jim Lynnes, who finds, after a week of practice, that he faces a difficult seven-game schedule with four lettermen and about 40 light-weight players with little or no experience.

The armed forces, graduation and war industries cut deeply into the local squad, leaving Coach Lynnes with the task of rebuilding around Mervyn Nugent, Mt. Vernon, Ohio, and Major Olmes, Oil City, backs, and Bob Hutchison, [illegible] and Herb Hawkins, [illegible] tackles. The tackles are [illegible] Nugent is a powerful runner and Olmes is a [illegible] pass. A fifth letterman [illegible] Richardson of Grove City [illegible] as a result of an appendectomy performed in August.

[illegible]

Standings

AMERICAN LEAGUE

[illegible]

Yesterday's Results

[illegible]

Today's Games

[illegible]

NATIONAL LEAGUE

[illegible]

Yesterday's Results

[illegible]

Today's Games

[illegible]

Minor League Playoffs

INTERNATIONAL LEAGUE

Syracuse 4, Jersey City [illegible]

AMERICAN ASSOCIATION

Columbus 2, Toledo 1

SOUTHERN ASSOCIATION

*Nashville [illegible], Little Rock [illegible]

PIEDMONT LEAGUE

[illegible]

TEXAS LEAGUE

[illegible]

MID-ATLANTIC LEAGUE

[illegible]

FANS LOYAL

PHILADELPHIA [illegible]

ATTRACTION PLUS

LAFAYETTE [illegible]

EASY FOR LONN

In 18 seasons [illegible] home runs [illegible] in Shibe Park.

Cards Nearer To N. L. Crown

Cards Divide With Cubs While Phillies Split Bill With Brooklyn

N. Y. GIANTS CINCH THIRD PLACE POST

By BOB BRUMBY

NEW YORK, Sept. 21. — The St. Louis Cardinals today were complete masters of the National League pennant race.

Now leading by two and a half games, the Red Birds have placed the pressure on the red neck of Manager Leo Durocher and his battered and bruised Brooklyn Dodgers.

If the Cards lose two games of their remaining six contests, the Dodgers must win all seven of their remaining games to force a playoff. [illegible]

[illegible]

Bums Nab Second

[illegible]

Giants Cinch Third

[illegible]

CENTER TUSSLE

[illegible]

SPORTS WORLD RAMBLINGS

Monday sportsgraphs:

Our constantly improving "Red Hurricane" eagle Friday presented Coach Phil H. Bridenbaugh with his 178th triumph. Dating back to 1922, when the shrewd mentor moved his baggage here, Bridenbaugh's teams have lost only 28 and have been tied 14 times . . .

As of today, the mentor's local combos have crossed paydirt for 4,586 points, an average of slightly more than 20 markers per setto. In limiting the opposition to 866 points in the 220 scuffles, Ne-Ca-Hi forces have restricted foes to 4 points a game! . . .

Al Slack, the efficient official, went overboard for New Castle fans. "It's a pleasure to officiate with a crowd like that on hand. Applauding visiting players who are injured is a true mark of sportsmanship," the Pittsburgher said.

That sprightly gent serving as headlinesman Friday is an old friend of Grover Washabaugh, Westminster coach. The mentor, who insists he's 56, has a lot of ginger. He, too, remarked about the local fans' department . . .

Transfer of the Rev. Fr. P. M. Schirra to Beaver Falls deprives New Castle of a true blue sports enthusiast. A talented athlete during his collegiate and seminary days, Rev. Schirra refuses to leave a stone unturned in the interest of sports . . .

Luther Rowe and Ernie Adamo, ex-New Castle high basketball and football experts, were in the New Castle dressing room following the East conflict congratulating the boys. Rowe is employed in Pittsburgh while Adamo is waging a winning battle for John Carroll's varsity center station . . .

Odds 'n' ends: Wallace Butts, proficient Georgia university boss, mentored at Louisville Male high a few seasons ago . . . Luke Sewell, who has lifted the St. Louis Browns into the first division for the initial time in 12 years, should be named as the outstanding manager of the year . . .

The Cincy Reds stand to lose about $100,000 this year. Don't tell me you don't why . . . "Dizzy" Dean asks that hasn't been getting too often $1,000 for any game in which he toes the rubber . . . What happened to "Hack" Geary? . . .

Stan Bukowski New Golf Champ

Wins County Title At Sylvan Heights Course Sunday Afternoon

MATCH GOES TO 42ND HOLE

Lawrence county has a new golf champion today — the Stan Bukowski, Slippery Rock State Teachers college [illegible] the selection, but he was forced to go 42 grueling holes against Marty Segedi, last year's titlist, to win this honor.

Just like two boxers sparring for an opening the two men went at it hammer and tongs Sunday and at the end of the 36-hole match, they were all tied up. The match continued on until the sixth hole of the third round, where Segedi met his first stroke of bad luck, hooking one out of bounds onto the roadway up the long hill, and Bukowski never faltered, taking advantage of the error.

In the morning round Segedi held a one-hole advantage, shooting a 73, just one over par to Bukowski's 74. Stanley picked that up during the afternoon match, when the strain of the battle was beginning to tell on both of them, Bukowski shooting a 75 while Segedi had a 76. From then on they went along in an even battle until the sixth hole was reached, when Segedi made his one error.

The match was a thriller between two finely matched players with Bukowski coming out on top.

Both this year's champ and last year's are two of the most popular golfers at Sylvan Heights and the match drew a lot of interest.

WEEK-END SHORTS

PAWTUCKET, R. I., Sept. 21. — Before 35,000 hysterical fans, Alsab defeated Whirlaway in the "dream race" on Saturday afternoon by the width of a whisker.

The $25,000 winner-take-all event was more thrilling than the greatest movie script ever written. From start to finish the affair was a tossup. Alsab paid $5.20 for each mutuel ticket.

SYRACUSE, Sept. 21. — The New York Giants' Rookie End, John Kimbrough, also managed to [illegible] up a 16-7 victory over the Western Army All-Stars Saturday night in Syracuse.

NEW YORK, Sept. 21. — Should the National League race end in a deadlock, a two-out-of-three game series will be played starting Monday, September 28, President Ford Frick has announced.

PITTSBURGH, Sept. 21. — Pitt and Penn State will battle twice on the gridiron this season, it has been announced today.

Pitt travels to State College for the initial clash on November 21. On the following Saturday, the rival squads will meet in Pittsburgh. Proceeds of the second battle will be turned over to the army emergency relief.

STATE COLLEGE, Sept. 21. — Penn State College's athletic board of control has ruled that freshmen may participate in varsity sports for the duration of the war. The move will add 20 freshmen to the varsity grid squad.

Top Swatsmiths

(International News Service)

LEADING HITTERS

National: Lombardi, Boston, .328; Reiser, Brooklyn, .317; Slaughter, St. Louis, .316.

American: Williams, Boston, .358; Pesky, Boston, .330; Spence, Washington, .327.

HOME RUN LEADERS

National: Ott, New York, 28; Mize, New York, 2[illegible]; Camilli, Brooklyn, 24.

American: Williams, Boston, 35; Laabs, St. Louis, 27; Keller, New York, 26.

RUNS BATTED IN

National: Mize, New York, 105; Camilli, Brooklyn, 98; Slaughter, St. Louis, 97.

American: Williams, Boston, 135; Keller, New York, 109; DiMaggio, New York, 108.

Tonight At The ARENA
EVERY MONDAY IS BARGAIN NITE
All Skaters 30c.
For Health Sake Roller Skate.
Tuesday, Sept. 22 Roller Skating.

OPEN TONITE UNTIL 9
See the New Fall
Manhattan SHIRTS
$2.50 to $3.50
Manhattan Ties $1.00 and $1.50
Levine's
NEXT TO PENN THEATRE
The Store of Nationally Advertised Men's Wear

Men's New Fall HATS
by Dobbs
$5 to $10
Sizes 6⅝ to 7⅝
Long Oval Sizes 6⅝ to 7⅝
Aetna
The Trusted Hat
$3.95 and $5.00
Sizes 6⅝ to 7⅝
STORE OPEN MONDAY UNTIL 9 P. M.
THE WINTER CO.

Use Our Convenient
BUDGET CHARGE ACCOUNT
Reynolds & Summers
Fashions for Men, Young Men and Boys

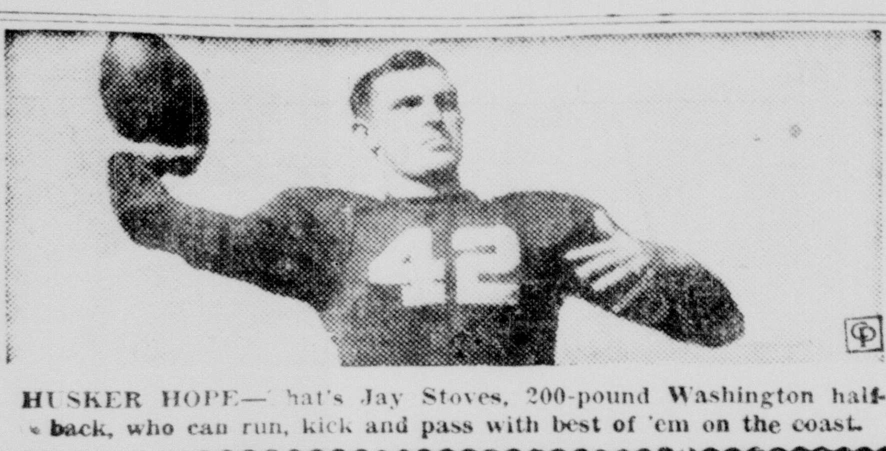

HUSKER HOPE—That's Jay Stoves, 200-pound Washington halfback, who can run, kick and pass with best of 'em on the coast.

SPORTS
NEW CASTLE NEWS

RAMS—The Cleveland Rams of the National Professional Football league head for you, so gangway!

Westminster Opens Season With Win Over Edinboro 20-0

(Special To The News)

NEW WILMINGTON, Sept. 21—Displaying a powerful offensive assault, the Westminster Titans opened their home season Saturday afternoon with an impressive 20-0 triumph over the visting Edinboro Red Raiders.

Putting on sustained drives of 26, 60 and 80 yards, the Blue and White gridders scored in every period but the second. Westminster gained 278 yards by rushing to 127 for Edinboro, and compiled 15 first downs to the losers' eight.

McDaniels Starts Drive

A brilliant punt return of 24 yards from midfield by McDaniels, a Titan newcomer, started the Titans on their first touchdown drive late in the first quarter. Newton, Scheid and McDaniels carried the brunt of the running attack to bring the ball to the 6-yard line from where Newton plunged over.

Starting from the 26, Newton hit center for three yards and Scheid made it a first down by carrying to the 16 on an off tackle thrust. McDaniels picked up five on a cutback through tackle and Scheid brought it to the 6-yard line for another first down. Newton drove through center on the next play for the first score. Captain Ted Ossoff added the extra point and the locals held a 7-0 lead.

A 60-yard drive in nine plays at the start of the third quarter resulted in the second Westminster touchdown. Edinboro kicked off to the 20 and Hopkins brought it back to the 40. McDaniels made five yards around end.

Break Helps Titans

A flukish break helped the victors to 24 yards on the next play. Mastro's pass was deflected in the air by Shellenberger and Ossoff was there to grab it on Edinboro's 31-yard line. After Mastro went through tackle for five, McDaniels carried to the 19 for a first down. Mastro, McDaniels and Scheid brought the ball to the 6-yard line from where Hopkins ploughed over to give Westimnster a 13-0 margin. Ossoff again place-kicked the extra point.

The Titan reserves were responsible for the last touchdown early in the final quarter. They went 60 yards with Evanoff finally going over from the 2-yard line. This time Ossoff's placement try went wide.

Myers lost two yards on an end run but Scheid made 13 yards on two off tackle thrusts. Mastro skirted the end for nine, and Hopkins made a first down on the Titan 42. On a reverse the fleet-footed McDaniels broke loose, finally being brought down on Edinboro's 40-yard line. A shovel pass to Scheid netted five but Mastro lost six yards on the next play.

Mastro's pass was gathered in by McDaniels on the 24. Scheid picked up 13 yards around end before the third period was over. A pass from Mastro to Scheid and two short line bucks brought the ball to the two. Evanoff cracked through center for the final score.

Glass Leads Defensive Play

Coach Grover Washabaugh discovered a real scoring threat in 140-pound Mickey McDaniels, Chester, W. Va., sophomore who transferred from West Liberty Teachers college. Park Glass, reliable Connellsville center, was a stalwart on defense for the locals. Coach Washabaugh cleared the bench in the second half when the Titans were rolling over the visitors.

Of the newcomers, Mike Evanoff, Schumm and Mattocks played brilliantly. Evanoff figured in the scoring, playing fullback on the offense. Mike is the brother of Pete Evanoff, captain of last year's Titan eleven.

Edinboro threatened only once in the second quarter when they marched from their own 33 to the Titan 19-yard line before they lost the ball on downs. Shellenberger, 175-pound halfback, was the triple-threat star in the Teachers' lineup. His passes to Right End Griffen had the Titans baffled in the second period when they threatened.

A few penalties were dealt out to both sides. Over-anxiousness on the part of the new players cost the Titans five offside and backfield in motion panalties. The visitors were only guilty twice of being offside. A steady drizzle in the last quarter slowed up the play of both sides.

Lineup:

Wetsminster 20		Edinboro 0
Ossoff	L.E.	Griffin
Reed	L.T.	Scalise
Hudson	L.G.	Dove
Glass	C	Rockwell
Schumm	R.G.	Stubbe
Horton	R.T.	McClenathan
Mattocks	R.E.	McIntosh
Mastro	Q.B.	Brown
Newton	L.H.	Shellenberger
Hamilton	R.H.	Bennett
Hopkins	F.B.	McCoy

Score by quarters:

Westminster	7	0	7	6	20
Edinboro	0	0	0	0	0

Touchdowns—Newton, Hopkins, Evanoff (sub for Hopkins).

Points after touchdown—Ossoff 2 (place-kicks).

Officials—Jason Snyder, referee; Mike Gallagher, umpire; Som Richards, head linesman.

Tonight At The ARENA
EVERY MONDAY IS BARGAIN NITE
All Skaters 20c.
For Health Sake Roller Skate.
Tuesday, Sept., 22 Roller Skating.

OPEN TONITE UNTIL 9
See the New Fall
Manhattan SHIRTS
$2.50 to $3.50
Manhattan Ties $1.00 and $1.50
Levine's
NEXT TO PENN THEATRE
The Store of Nationally Advertised Men's Wear

Beaver Falls Next On 'Hurricane' List

Double A WPIAL Setto Slated For Taggart Stadium Friday At 8:15

New Castle high's "Red Hurricane" returns to Taggart stadium this afternoon to start girding for opponent No. 3—offensive-minded Beaver Falls high, Friday night here.

By squashing Erie Tech, 25-0, the valley eleven ran its season total to 106 compared to 0 for the opposition. In trampling three consecutive foes, Beaver Falls won with considerable ease.

The local athletes came out of the Youngstown East tussle in excellent physical condition. To quote Assistant Coach William "Bill" Klee, "We came out of the Youngstown game better than we ever did against an East club."

Today's session will be light. The tempo of the drills will be increased tomorrow.

Friday's date is a Class AA WPIAL affair. New Castle ripped its first double A opponent, Butler, 41-0.

Ellwood-Slovaks To Play Tonight

Winner Sure Of Gaining Tie For Second Half City League Championship

Ewing Park, Ellwood City, has drawn the second half City Baseball League "it" game.

The biggest crowd of the season is expected to be present as the Slovaks and Ellwood City Socials line up for their crucial setto tonight at 6 o'clock.

Deadlocked with 13 wins against six defeats, the winner will move into the top post-sure of gaining at least a tie for the last half crown.

The rivals must still face Bessemer. The Slovaks will battle the "Cementers" Wednesday night. Because yesterday's clash was postponed, the Ellwoodians will face Bessemer later this week.

Stan Bukowski New Golf Champ

Wins County Title At Sylvan Heights Course Sunday Afternoon

MATCH GOES TO 42ND HOLE

Lawrence county has a new golf champion today, and Stan Bukowski, Slippery Rock State Teachers college ace, is the selection, but he was forced to go 42 gruelling holes against Marty Segedi last year's titlist, to win this honor.

Just like two boxers sparring for an opening, the two men went at it hammer and tongs Sunday, and at the end of the 36-hole match they were all tied up. The match continued on until the sixth hole of the third round, where Segedi had his first stroke of bad luck, hooking one out of bounds onto the roadway up the long hill, and Bukowski never faltered, taking advantage of the error.

In the morning round, Segedi held a one-hole advantage, shooting a 73, just one over par to Bukowski's 74. Stanley picked that up during the afternoon match, when the strain of the battle was beginning to tell on both of them, Bukowski shooting a 75 while Segedi had a 76. From then on they went along fighting an even battle, until the sixth hole was reached, when Segedi made his one error.

The match was a gruelling test between two finely matched players, with Bukowski coming out on top.

Both this year's champ and last year's are two of the most popular golfers at Sylvan Heights and the match drew a lot of interest.

WEEK-END SHORTS

PAWTUCKET, R. I., Sept. 21—Before 35,000 hysterical fans, Alsab defeated Whirlaway in the "dream race" on Saturday afternoon by the width of a whisker.

The $25,000 winner-take-all event was more thrilling than the greatest movie script ever written. From start to finish, the affair was a toss up. Alsab paid $5.20 for each mutuel ticket.

SYRACUSE, Sept. 21—The New York Giants halted Lieut. John Kimbrough and managed to ring up a 10-7 victory over the Western Army All-Stars, Saturday night in Syracuse.

NEW YORK, Sept. 21. — Should the National League race end in a deadlock, a two-out-of-three game series will be played starting Monday, September 28, resident Ford Frick has announced.

PITTSBURGH, Sept. 21.—Pitt and Penn State will battle twice on the gridiron this season, it has been announced today.

Pitt travels to State College for the initial clash on November 21. On the following Saturday, the rivals square off in Pittsburgh. Proceeds of the second battle will be turned over to the army emergency relief.

STATE COLLEGE, Sept. 21—Penn State College's athletic board of control has ruled that freshmen may participate in varsity sports for the duration of the war. The move shifted 20 freshmen to the varsity grid squad.

HERE AND THERE IN SPORTS LAND

Gunder Haegg yesterday at Gotesborg, Sweden, sped 5,000 meters in 13 minutes 58.2 seconds to beat all previous performances. The listed unofficial record was 14 minutes and 8.8 seconds set by Taisto Maki of Finland in Helsinki, June 16, 1939.

Capitolas and the McClellands, half-winners in the City Cofftball loop, will clash at 5:30 p. m. today at NYA field in the first of five games to decide the league championship, according to Rog' Viggiano, loop president.

Alsab beat Whirlaway in a photo finish in the $25,000 winner-take-all at Narragansett. . . Frankie Parker, Los Angeles, and Pauline Betz, national singles champion, won at Los Angeles, Sunday, in coast tennis matches. Francisco Segura of Ecuador was downed by Parker and Louise Brough, Beverly Hills, dropped her match to Miss Betz.

Johnstown, Pa., has dropped out of the Eastern Amateur Hockey league. One berth has been assigned to the Coast Guard of Baltimore. . . Fritzie Zivic and Johnny Walker of Philadelphia battle in the Quaker City tonight. The distance is 10 rounds. Tonight at Millvale, Shelton Bell and Joe Maxim, light-heavyweights, toss punches in a bout listed for 10 chapters.

Interested spectator on the Westminster bench at Saturday's game between the Titans and Edinboro, at New Wilmington, was Lt. Jr. Grade Bill Reufle, captain of the Blue and White eleven in 1939 and now an instructor in the Naval Air Corps at Jacksonville, Fla. Commenting on the Westminster 1942 team, Reufle said that it looked like one of the best Titan teams he had ever seen. Although now a flier, Reufle still felt "the old urge" and told Coach Washabaugh that he would gladly lay aside his dress uniform for football togs, if he was needed.

Top Swatsmiths

(International News Service)

LEADING HITTERS

National: Lombardi, Boston, .329; Reiser, Brooklyn, .317; Slaughter, St. Louis, .316.

American: Williams, Boston, .358; Pesky, Boston, .330; Spencer, Washington, .327.

HOME RUN LEADERS

National: Ott, New York, 28; Mize, New Pork, 25; Camilli, Brooklyn, 24.

American: Williams, Boston, 35; Laabs, St. Louis, 27; Keller, New York, 26.

RUNS BATTED IN

National: Mize, New York, 105; Camilli, Brooklyn, 98; Slaughter, St. Louis, 97.

American: Williams, Boston, 135; Keller, New York, 109; DiMaggio, New York, 108.

Saints, Rex A. C. Even In Series

St. Margaret's Nail Opener, 5-0; West Siders Square Accounts, 4-2

PLAY THIRD GAME ON TUESDAY NIGHT

In two exceptionally thrilling battles, the St. Margaret's and Rex A. C. broke even in their City-County Independent Baseball league championship series which got off to an auspicious start on Cedar street grounds yesterday.

With Denny on the firing line, the Saints romped to a 5-0 victory in the opener while the Rex A. C. bagged the second end of the attraction, 4-2.

Denny tossed a beautiful three-hitter. Cardell and Razzano paced the stick attack. Guinaugh poked out two hits off Denny.

Razzano Stars

Carpenter's offerings proved too intricate to solve as the west enders squared accounts. Bechtol and Hannon were feature hitters for the winners while Razzano and Cardella walked off with clubbing honors again for the Seventh warders. Razzano featured in both settos with sensational catches at second base.

The next game will be played on Tuesday evening at 5:30 o'clock on Lee avenue field. The tussle starts at 5:30 o'clock.

Box Score First Game

Rex A. C.:	R	H	E
Guinaugh, c	0	2	0
Kerr, ss	0	1	0
Annerrella, rf	0	0	0
Kearns, 3b	0	0	0
Bechtol, p	0	0	0
Hannon, cf	0	0	0
Del Principe, 2b	0	0	0
De Leone, lf	0	0	0
D'Leary, 1b	0	0	0
Totals	0	3	0

St. Margarets:	R	H	E
Hutnick, ss	1	1	0
Nocera, lf	0	1	0
Lauro, cf	0	1	0
Razzano, 2b	2	1	0
Cardella, rf	1	2	0
Melchiore, 1b	1	1	0
Quarto, 3b	0	1	0
Miron, c	0	0	0
Denny, p	0	0	0
Totals	5	8	0

Score by innings:		R
Rex A. C.	000 000 0	0
St. Margarets	020 300 0	5

Double—Guinaugh; struck out, by—Bechtol 5, Denny 6; winning pitcher—Denny; losing pitcher—Bechtol; umpires—Razzano, Palkovitch, Tommello; double play—Bechtol to O'Leary.

Second Game

Score by innings:		R	H	E
Saints	010 001 0	2	7	1
Rex A. C.	100 201 x	4	8	1

Batteries: Saints — Lauro and Miron; Rex—Carpenter and K. Guinaugh.

Umpires: Razzano, Palkovitch and Tommello.

Capitolas-Macs To Clash Tonight

Capitolas and Macs start their City Softball league championship series tonight on the N. Y. A. field, President Rocco Viggiano announced today.

The Caps, whose roster includes C. Scungio, DiVitto, Farcone, Fava, Alfera, Pace, Naples, Richards, Newell, Rubles, Rozzi and Colella, meet at five o'clock on the corner of Division and South Mill street.

The rivals represent two of the classiest softball aggregations molded together here in several seasons.

SPORTS WORLD RAMBLINGS

Monday sportsgraphs:

Our constantly improving "Red Hurricane" engine Friday presented Coach Phil H. Bridenbaugh with his 178th triumph. Dating back to 1922, when the shrewd tutor moved his baggage here, Bridenbaugh's teams have lost only 28 and have been tied 14 times. . . .

As of today, the mentor's local combos have crossed paydirt for 4,566 points, an average of slightly more than 20 markers per setto. In limiting the opposition to 866 points in the 220 scuffles, Ne-Ca-Hi forces have restricted foes to 4 points a game! . . .

Al Slack, the efficient official, went overboard for New Castle fans. "It's a pleasure to officiate with a crowd like that on hand. Applauding visiting players who are injured in a true mark of sportsmanship," the Pittsburgher said.

That sprightly gent serving as headlinesman Friday is an old friend of Grover Washabaugh, Westminster coach. The mentor, who insists he 's 50, has a lot of ginger. He, too, remarked about the local fans' department. . . .

Transfer of the Rev. Fr. P. M. Schirra to Beaver Falls deprives New Castle of a true blue sports enthusiasts. A talented athlete during his collegiate and seminary days, Rev. Schirra refuses to leave a stone unturned in the interest of sports. . . .

Luther Rowe and Ernie Adamo, ex-New Castle high basketball and football experts, were in the New Castle dressing room following the East conflict, congratulating the boys. Rowe is employed in Pittsburgh while Adamo is waging a winning battle for John Carroll's varsity center station. . . .

Odds 'n' ends: Wallace Butts, proficient Georgia university boss, mentored at Louisville Male high a few seasons ago . . . Luke Sewell, who has lifted the St. Louis Browns into the first division for the initial time in 12 years, should be named as the outstanding manager of the year . . .

The Cincy Reds stand to lose about $100,000 this year. Don't tell me you don't why . . . "Dizzy" Dean asks (but hasn't been getting too often) $1,000 for any game in which he toes the rubber . . . What happened to "Huck" Geary? . .

Khaki-Bound

Ted Lyons, above, 41-year-old veteran of the Chicago White Sox, may have to forsake the pitching mound for an Army rifle before the season ends. Placed in Class 1 by his Vinton, La., draft board, Lyons has been given his physical examination in Chicago.

STELLA WALSH STARS IN MEET HERE ON SUNDAY

Woman Star Equals And Breaks Record In Two Events Before Large Crowd

With Stella Walsh in the starring role, the Ecclesian club track and field meet was staged on Marshall field, Scott street, yesterday afternoon before a large crowd.

Walsh was outstanding, copping all five individual events. While the marks won't be recognized, Walsh succeeded in deadlocking the world's record in the 100-yard dash, running the distance in 10.8 seconds. She also broke the record in the 70-yard junket in 7.8 seconds.

Walsh, Olympic champion, brought her Cleveland track, field and softball teams here and competed against New Castle's Factor Variety and the Cecil A. A. girls, of Pittsburgh.

In the 50-yard dash Walsh was first, in 6.1 seconds. Carrigan was second and Jagus third.

Walsh heaved the discus 112 feet to cop the event. Palbo was second with a 90-feet, 3-inch flip.

Continuing her sweep, Stella grabbed the 70-yard event in 7.8 seconds, breaking the world's record of 7.9 seconds.

Walsh finished ahead of the field in the javelin contest, wielding the thin pole 118 feet. Palbo was second with an 86 feet throw.

Walsh busted the tape first in the century run with a 10.8 second run. The world's record time is 10.8. Corrigan was second.

The Polish Olympic team, of Cleveland, won the 440-yard relay in 52.3 seconds. The Cecil club was second.

In softball, the Cecil A. A. defeated the Clevelanders, 8-4.

Walsh's performances yesterday were incredible, in view of the fact that she was forced to run on a softball field.

The occasion was a marked success. Joe Factor, the local club's physical director, and the Rev. Fr. P. M. Schirra, supervisor of the Ecclesian club, merit credit for the outcome of the occasion.

LAABS-SCHULTZ

Chet Laabs is a nephew of Tony Schultz, who played with Milwaukee years ago.

ROJEK KEYMAN

When Shortstop Stan Rojek was injured Montreal lost nine of the next 10 games played.

Bessemer High Upsets Greenville

Localites Open Season With Stirring 6-0 Triumph On Saturday

GRUBISA IS BIG STAR FOR LOCALS

(Special To The News)

GREENVILLE, Sept. 21.—Eleven little giants, flying the red and black colors of Bessemer High, registered one of the biggest upsets in several seasons, polishing off a highly favored Greenville High edition, 6-0, Saturday afternoon at Greenville.

In opening their 1942 season with a new coach, Joe Weresuk, at the helm, the "Cement City" stalwarts fooled the keenest scholastic gridiron minds in the district. Bucking up against a bigger-named foe, one that held Farrell to a 7-0 count, the Bessemerites wrote a stirring chapter in their eventful grid book.

Grubisa Big Star

Jack "Rabbit" Grubisa emerged as the hero of the battle, plunging over the last line from the two-yard stripe in the third period. The score came on fourth down. Miller's placement hit the upright.

From behind their goal line the Greenvillers were forced to boot, Henderson kicking. Grubisa, a talented athlete, took the pigskin and raced 26 yards to the Greenville 9 to set up the scoring chance.

Bessemer piled up 12 first downs compared to two for the Greenies.

Bessemer's next test, undoubtedly the biggest order on the menu, pits the Lawrence countians against Erie East, Friday night at Erie.

The line-up:

Bessemer		Greenville
Pischunetti	L.E.	Bolliver
Simari	L.T.	Kerschner
Gatto	L.G.	Allen
Kresevich	C	Denniston
Kairo	R.G.	Benedetto
Novad	R.T.	Morrison
List	R.E.	Williams
B. Navarra	Q	DeLaurentis
Grubisa	L.H.	Junk
D. Navarra	R.H.	Barnes
Miller	F	Henderson

Bessemer	0	0	6	0	6
Greenville	0	0	0	0	0

Touchdowns—Grubisa.

Man Of Week

(International News Service)

Billy Southworth is our man of the week. Seldom has baseball seen a more arresting figure than the soft-spoken, considerate little fellow who directs the destinies of the St. Louis Cardinals.

Brooklyn's belligerent Dodgers at the start of the season were favored to repeat their pennant winning stride of 1941 in the National league. Southworth insisted his group of young, eager ball players had a great chance of upsetting the Dodgers.

Then the Flatbush flailers raced out in front as far as 10 and a half games. That was on August 23. Southworth at the time still maintained his "boys" could overtake the fast-flying, swashbuckling, horny-handed crew from the banks of the Gowanus.

His predictions brought polite nods from sports writers, often laughter from fans. Jack Doyle, famous Broadway wizard of odds for the first time in almost 50 years of handling bets refused to name any odds against the Dodgers.

"How can you stop them?" Doyle asked.

Southworth still maintained they could be stopped, could be beaten. His predictions came true last week-end when the Cards not only whipped the Dodgers in a two-game series but also forged out front.

What kind of a guy is Southworth?

Never Berates

The quickest answer is that the former star of the Giants and Cardinals is "Mister Average American." He never raises his voice, never berates his players a la Leo Durocher, manager of the Dodgers. But Southworth gets things done with speed and devastating efficiency on the field.

When he took over the Cardinal reins last spring after Ray Blades had been let out, Billy the Kid, as Southworth was called during his playing days, found himself with a bunch of fuzzy-faced youngsters on his hands. But they were eager and so was Southworth.

Then hard luck struck. During only five games in the entire season after Southworth took over did the Red Birds take the field at full strength. Mort Cooper, his ace pitcher, had an arm operation; Walker Cooper, Mort's brother and battery mate, broke his shoulder; Terry Moore, his flashy outfielder was beaned, etc.

Despite the cruel obstacles, Southworth brought the Cardinals winging down the home stretch neck and neck with the Dodgers.

And now he appears to be leading "his boys" into the pennant. It will be just fate for a grand person. He couldn't fit into the Giant system because he lacked "force and drive."

CREDITS BAT

Joe Gordon's improved batting, he thinks, is due to the use of a heavier bat. Previously his light bat sent too many drives at the third baseman and left fielder.

CUBS HAVE HIM

Dutch McCall, sensational southpaw of the Nashville club, is ticketed for the Cubs in 1943.

Grove City Grid Picture Not Rosy

Grovers' 40-Player Squad Includes Four Lettermen; Candidates Light

GROVE CITY, Sept. 21 — Varsity football at Grove City College offers no rosy picture this year, according to Head Coach Jim Loveless who finds, after a week of practice, that he faces a difficult seven-game schedule with four lettermen and about 40 lightweight players with little or no experience.

The armed forces, graduation and war industries cut deeply into the local squad, leaving Coach Loveless with the task of rebuilding around Mervyn Nugent, Mt. Vernon, Ohio, and Major Olmes, Oil City, backs; and Bob Hutchison, Butler, and Herb Hawkins, Pittsburgh, tackles. The tackles are rugged 200-pounders; Nugent is a powerful runner, and Olmes is a scat-back who can pass. A fifth letterman, speedy Jimmy Richardson of Grove City is out as a result of an appendectomy performed in August.

Several freshmen prospects appear assured of varsity berths. Among the leading yearlings is Bob Coulter, co-captain of the district champion Grove City High school eleven last year who will see plenty of action as a guard.

Unless the green squad develops rapidly, the Grovers will have difficulty matching last year's record of three victories, two defeats and a tie. Four games will be played at home, Hiram, Carnegie Tech, Westminster and Clarion, while Geneva Allegheny and Slippery Rock will meet away from home. The Tartans will be the Home-coming attraction here October 17th. Cancellation of the game with Thiel, which has dropped football for the duration, removes one of the rival games from the list.

Standings

AMERICAN LEAGUE

Club	W.	L.	Pct.	G.B.
New York	101	49	.673	...
Boston	91	59	.607	10
St. Louis	82	69	.543	19½
Cleveland	73	76	.490	27½
Detroit	71	79	.473	30
Chicago	63	80	.441	34½
Washington	62	87	.416	38½
Philadelphia	55	99	.357	48

Yesterday's Results

Cleveland 2-5, Detroit 0-6.
New York 2-2, Boston 1-3*.
Washington 11-1, Philadelphia 9-2**.
Chicago 6-2, St. Louis 5-4.
*Eight innings, darkness.
**Ten innings.

Today's Games

Boston at New York.
Chicago at Detroit.
(Only games scheduled.)

NATIONAL LEAGUE

Club	W.	L.	Pct.	G.B.
St. Louis	100	48	.676	
Brooklyn	97	50	.650	2½
New York	82	63	.566	16½
Cincinnati	74	72	.510	25½
Chicago	68	82	.453	33
Pittsburgh	64	79	.448	33
Boston	58	86	.403	40
Philadelphia	40	103	.280	57½

Yesterday's Results

Pittsburgh *2-**3, Cincinnati 1-3.
Philadelphia 7-2, Brooklyn 3-4.
St. Louis 1-0, Chicago 0-3.
*Seven innings, called, Sunday law.
**Thirteen innings.
New York-Boston games postponed.

Today's Games

Philadelphia at Brooklyn.
Pittsburgh at St. Louis.
(Only games scheduled.)

Minor League Playoffs

INTERNATIONAL LEAGUE
Syracuse 4, Jersey City 0.

AMERICAN ASSOCIATION
Columbus 2, Toledo 1.

SOUTHERN ASSOCIATION
*Nashville 1, Little Rock 0.

PIEDMONT LEAGUE
**Portsmouth 1, Greensboro 0.

TEXAS LEAGUE
Beaumont 4, Shreveport 0.

MID-ATLANTIC LEAGUE
Canton at Erie postponed, weather.

*Ten innings.
**Eleven innings.

FANS LOYAL

PHILADELPHIA — Home attendance figures show that the lowly Phils are running 10,000 ahead of last year, while the Athletics are 100,000 behind.

ATTRACTION PLUS

LAFAYETTE—Four major football opponents—Fordham, Wisconsin, Great Lakes and Indiana—invade Purdue's Ross-Ade Stadium this fall.

EASY FOR FOXX

In 18 seasons Jimmy Foxx has hit 50 homers over the left field pavilion in Shibe Park.

Cards Nearer To N. L. Crown

Cards Divide With Cubs While Phillies Split Bill With Brooklyn

N. Y. GIANTS CINCH THIRD PLACE POST

By BOB BRUMBY

(International News Service)

NEW YORK, Sept. 21.—The St. Louis Cardinals today were complete bosses of the National League pennant race.

Now leading by two and a half games, the Red Birds have placed the pressure tight on the red necks of Manager Leo Durocher and his battered, beleaguered Brooklyn Dodgers.

If the Cards lose two games of their remaining six contests, the Dodgers must win all seven of their remaining games to force a play-off. Otherwise they are as through as a broken bat.

Mort Cooper's superb four-hitter that gave the Cards a 1 to 0 victory over Chicago yesterday in the opening game, while the Dodgers were losing, 7 to 3, to Philadelphia, placed the Brooks squarely on the spot. It was Cooper's 21st win and ninth shutout of the season.

Bums Nab Second

The desperate Flatbushers fought back to a 4 to 2 triumph in the nightcap behind six-hit hurling by Bobo Newsom, while the Cardinals were losing to the Cubs, 3 to 0. But the Cards still held a stranglehold on their challengers because Brooklyn now trails by two and a half games on the losing side of the ledger, and those are the tough ones to make up.

When the Cards won their last pennant, in 1934 the old Gas House gang was roughing its way through all opposition. But the Gas House gang had nothing in the way of fight on the fuzzy-faced Red Birds of today.

The victory was the Cardinals' 35th in 41 games, and 100th of the year. Their speed, drive and daring give the Yankees something to worry about.

Dodger Manager Leo (now the stiched lip) Durocher sent Ace Whitlow Wyatt against the Phils and the Phils knocked him right back into the lap of the Lip. After chasing the Baldin Rock of Chickamauga with three runs in the fourth, the self-amazed Phils tore into Hugh Casey, Larry French and Johnny Allen for the remainder of their run.

Giants Cinch Third

The New York Giants, although idle, clinched third place when Cincinatti dropped a heartbreaking 13-inning decision to Pittsburgh by a 2-to-1 margin. The Reds and Pirates were tied, 3 to 3, when their second game was called after seven innings because of darkness.

In the American League, the New York Yankees split with Boston, winning the first game, 2 to 1, and dropping the nightcap, 3 to 2, in an abbreviated eight-inning contest.

St. Louis split with Chicago, losing the first game, 6 to 5, and copping the aftermath, 4 to 2. Detroit and Cleveland divided, the Indians winning the opener, 2 to 0, and losing the nightcap, 6 to 5. Philadelphia finished its season with a 2-to-1 victory over Washington after losing the first game, 11 to 9, when the Senators blasted out seven runs in the ninth inning.

CENTER TUSSLE

CLEMSON — Clemson's Charlie Wright is expected to give South Carolina's Louis Sossaman a better than mild battle for Southern Conference centering honors. They captain their teams.

Men's New Fall HATS
—BY DOBBS
$5 to $10
Sizes 6⅝ to 7⅝
Long Oval Sizes 6¾ to 7⅝
Aetna
—The Insured Hat
$3.95 and $5.00
Sizes 6⅝ to 7⅝
STORE OPEN MONDAY UNTIL 9 P. M.
THE WINTER CO.

Use Our Convenient
BUDGET CHARGE ACCOUNT
Reynolds & Summers
Fashions for Men, Young Men and Boys

Bears Extended To Defeat Stars

Eastern Stars Lose Last Game, 14-7; Raise Quarter Million Dollars

By JACK MAHON

BOSTON, Sept. 21.—They played their last game of [illegible] ... Chicago Bears, 14 [illegible]

[illegible] Carl Fangmeier and [illegible] Gallarneau ex-Stanford [illegible] and the Bears [illegible] for a final [illegible] ball game.

[illegible]

[illegible] Stydahar [illegible] 7-0 for Chicago. This woke the Army lads up and, after Spadaccini intercepted a pass on his own 46, they turned on the current and came back to tie up the ball game.

[illegible] was good for 3 yards, then Steve Bana [illegible] being spilled on the Bears 30. Stydahar [illegible] to the 16 in a couple of tries, then Steve was off again for 11. With eight seconds left in the period, [illegible] plunged over for the tying touchdown. Nick Basca kicked the point.

Coach Halas [illegible] realized his champions of the pro league were in for a ball game and told O'Rourke to pull the power valve and [illegible] in the final quarter.

Charlie [illegible] by pitching a pass from his own 25 to Johnny Siegal who was flopped on the Army 40. Another to the same gent put the ball on the 21 and from there Famiglietti and Gallarneau slammed the line until the latter rammed it over from the 3. Stydahar again split the uprights and it was 14-7.

Grid Scores

Collegiate

Westminster 20, Edinboro 0.
Youngstown 14, S Dakota State 0.
*Duquesne 6, Pen State 6.
*Practice game

Scholastic

Bessemer 6, Greenville 0.
Monaca 12, New Brighton 7.
Beaver Falls 25, Erie Tech 0.

Professional

National League

Washington 28, Pittsburgh 14.
Cleveland 24, Philadelphia 14.

Exhibition

Chicago Bears 14, Boston Army Stars 7.
Brooklyn 35, Strong All-Stars 3.
Paterson 23, Washington Lions 3.
San Francisco 7, Coast Guard 6.

SHORT SPORTS

DODGERS' CHATTEL

Mike Santore who lost his first game of the season and then embarked on a long winning streak for Johnstown in the Penn State league is a Brooklyn boy who belongs to the Brooklyn club.

STILL HOPES

[illegible] Starr, of the Reds, still is hopeful of hurling a double header. It has not been done since 1928 when Emil Levsen of Cleveland did it.

IS IT ODD?

Buffalo had two captains. Jim Lowe is infield captain and Mayo Smith is boss in the outfield.

FAMOUS FRANCKS

Barry Franck, Northwestern sophomore halfback, is a brother of Minnesota's great star, George, All-American in 1940.

ST. JOSEPH'S WIN

St. Joseph's handed St. Mary's a 14-12 football setback. Arthur Zarola scored both times for the winners, while Sullivan visited pay dirt for the losing eleven.

ASKS AND RECEIVES

CHAMPAIGN — Joe Astroth, sophomore halfback, asked for and will have the No. 70 worn by his brother, Liz, also a back in Illinois football.

NEW YORK, Sept. 21.—Slide Rule won the $10,000 Cowdin Stakes at Aqueduct Saturday.

Occupation, making his eastern debut, was disqualified out of second money. The winner paid $10.30.

Our pet abomination is the guy who howls for his "rights" while better men are dying to preserve them.

FAIR OR FOUL

By LAWTON CARVER

INS Sports Editor

NEW YORK, Sept. 21.—An open letter to Joe Louis:

As heavyweight champion of the world you have been a truly great fighter and in carrying out your duties as a champion you have been equally great as a sportsman and as a citizen. You are the first man ever to have defended a boxing title free of charge. In that you have made a lot of other champions of the past who fought for charity and took all the money look like bums.

You're a great champion as everybody, even the old-timers, agree. What's more important, you're a great person to those who know you.

You have managed to maintain both your position as a great fighter and as a [illegible] person up to now and I hope you won't permit anything to spoil that. I'm talking as a fellow who was born and raised a Mississippi[illegible] native of Alabama.

Last Defense?

So Joe, you are making the last defense of your title insofar as any of us can tell now. You are meeting Billy Conn on October 12 in a battle which may go either way, inasmuch as Conn came close to beating you when you met before.

[illegible] everybody knows always given your best. They are going to want a little more from you this time because you are getting paid to fight when some of your fellow-soldiers are dying on distant battle fields almost for nothing.

There is a war on, to put it briefly.

Yet you are getting paid to engage in 45 minutes of glove fighting—not fighting with bullets or cold steel, and you had better make good.

The sports writers committee has agreed to let you take a little over $100,000 from this bout so you can pay off what you owe the Twentieth Century Sporting club and your ex-manager John Roxborough. The public is going to be skeptical of these obligations and of Conn's $34,500 debt to the Twentieth Century.

For the first time in your life you are going to enter the ring with some of the fans bitter toward you. They are going to feel that regardless of your obligations you should be willing to defend your title against Conn or anybody for army relief free of charge, and if that means John Roxborough and the Twentieth Century aren't paid off that's all right too.

A lot of men have gone into the service without being able to pay people more in need than your creditors.

Some observers are going to ask how you finally will square yourself with your government by getting $100,000 now when this will lead to income taxes on top of the $117,000 you already owe for 1941.

I wouldn't know the answer to all this.

Considerable Opposition

I do know that there is going to be considerable opposition to you in this fight because you are getting that $100,000 to pay off debts while others in the uniform are paying off more important debts—against the Japs and Germans—with blood and suffering.

I hope that whatever you do in this bout you will polish off Conn as quickly as possible without regard for the movie rights and other angles held by others in maintaining what seems to be a tangle of obligations.

I hope, in short, that you now will be as good a soldier as you were a fighter for so long.

LAWTON CARVER.

RECORD FLASHY

Van Lingle Mungo's record in the American Association was 11 won and three lost when the Giants bought him from Minneapolis.

ANNAPOLIS, Md., Sept. 14.—Temple university's football team today prepared for its second and final practice workout with the Naval Academy. The Owls return to Philadelphia tomorrow to start open-[illegible]-a-day workouts.

AUTHORIZED AGENCY

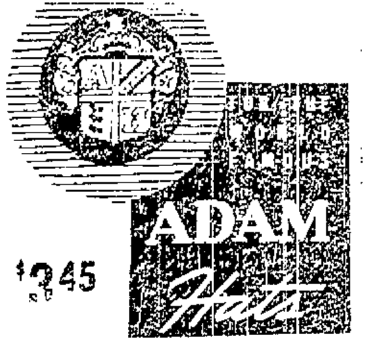

$3.45

ADAM DRESS and SPORT SHIRTS $1.95

GUS'

10[illegible] E. Washington St.
All Kinds of Sports Wear.

ELLWOOD CITY NEWS

TO GIVE NEWS ITEMS For These Columns, Call Fay Cowan, 655, or Leave at Ellwood News Co.

ADVERTISING COPY To Appear In The News May Be Left With The Ellwood City News Co.

Will Register For Night School

Classes To Begin At Lincoln High School On Thursday Evening

ELLWOOD CITY, Sept. 21.—The second opportunity to register for night classes will be given tonight in the Lincoln building from 7 to 9.

The following courses are being offered: Shorthand, typewriting, business English, sewing, nutrition and meal planning, Gymnasium for men and cabinet making. A registration fee of $2.50 is required, this fee to be returned if the student attend 75 per cent of the classes. The first class meets on Thursday, September 24.

The class in cabinet making which meets on Monday and Thursday is filled but there is still room for shop students on Tuesday and Friday. All other classes which have been advertised can accommodate more students.

Beverly Tritt Has Party Event

ELLWOOD CITY, Sept. 21.—The fifth birthday anniversary of Beverly Jane Tritt, daughter of Mr. and Mrs. Walter Tritt, was celebrated with a merry birthday party on Saturday afternoon at her Ellport home.

The home was attractively decorated, and the 22 guests enjoyed a variety of games and contests. The nice awards went to Katherine and Janet Means and Joan Kraynak. Featured about a large birthday cake, a tempting lunch was served by the hostess, assisted by Mrs. Joseph Kraynak.

Beverly Jane was the recipient of many attractive gifts.

RANDOLPH POST MEETS TONIGHT

ELLWOOD CITY, Sept. 21.—The J. Wilbur Randolph post No. 157, American Legion, will hold nomination and election of officers for the coming year at their meeting in the post rooms, this evening at 8:30 o'clock.

At present there are four candidates in the field for the office of commander, and it is desired that a good attendance of members be present for this important meeting.

Reports of the Beaver county committee meeting held last Thursday will be heard.

HOSPITAL NOTES

ELLWOOD CITY, Sept. 21.—Admitted: Steve Bizmam, Zelienople.

Discharged: Mrs. Rachael Colhoun, Route 1, New Galilee; Mrs. Walter Moon and infant daughter, 511 Denny street; Mrs. Anna Gillespie, Ellport, and Eugene Rannels, 206 Wampum avenue.

Born to Mr. and Mrs. William H. Bushyeager, Knox, a daughter, on Saturday.

Born to Mr. and Mrs. James Hughes, 444 Loop street, a daughter, on Saturday.

Born to Mr. and Mrs. Dee V[illegible], Route 1, a son, on Saturday.

Born to Mr. and Mrs. Anthony Abostinelli, rear 9 Glen avenue, a son today.

Born to Mr. and Mrs. Edward Weyman, Rochester, a son, today.

WAYNE W. C. T. U.

ELLWOOD CITY, Sept. 21.—The Wayne W. C. T. U. meeting will be held on Wednesday night at the home of Mrs. Wendell Shoemaker, Wayne township. The change in time was made on account of the address at the Bell Memorial church on Tuesday evening.

REBEKAH LODGE

ELLWOOD CITY, Sept. 21.—A special meeting of the Rebekah lodge planned for tonight at the bank hall has been cancelled.

Mr. and Mrs. Glenn Gallaher, First avenue, spent the week-end with relatives at Akron, O.

Yanks to Get Him

Former University of North Carolina football and baseball star, George Stirnweiss, above, soon joins the Yanks after setting a new record for stolen bases in the International league. Stirnweiss, second baseman of the Newark Bears, had 66 thefts to his credit in 114 games. The old mark was 63 in 154 games. That mark was set in 1919.

Paolo Maciarello Claimed By Death

ELLWOOD CITY, Sept. 21.—Paolo Maciarello, aged 87 years, of New Castle passed away on Saturday afternoon at 5[illegible] o'clock at the home of his daughter, Mrs. Angelo Conti, 365 Division avenue, this city, after an extended illness.

He is survived by eight children: Fred, John, Charles, Dominic, Frank, Mr. [illegible], Mrs. Peter [illegible], all of New Castle, and Mrs. Conti, this city; [illegible] Nick and Mike Maciarello, both of New Castle, [illegible]

Mr. Maciarello was a member of the [illegible] Society, New Castle.

Funeral services will be held on [illegible] at 9 o'clock in the B. V. M. church, [illegible] street, with Rev. Fr. Vincent [illegible] officiating. [illegible] St. Vitus cemetery, New Castle.

Temperance Leader At Memorial Church

ELLWOOD CITY, Sept. 21.—[illegible] Bell Memorial [illegible]

[illegible] United States.

TO MEET TONIGHT

ELLWOOD CITY, Sept. 21.—The Board of Directors of the Chamber of Commerce will be held at 8:15 [illegible] of the usual 8 o'clock [illegible]. The meeting will be held in the Chamber of Commerce rooms.

POST ONE

ELLWOOD CITY, Sept. 21.—Memorial Post One will meet on Tuesday evening at 7 o'clock at the West End school. Members are to bring triangle bandages.

ANY DIVING CHAMPIONS IN SIGHT?

Is there a diving champion in the house? Yes, three of them, from the left: Corrine Smith, national junior diving queen; Sammy Lee, national three and 10-meter titleholder, and Marjorie Gestring, the Olympic champion. The picture was taken in Los Angeles where all competed in a coast pool event.

J. W. Offutt Will Be Given Honor

ELLWOOD CITY, Sept. 21.—J. W. Offutt who recently arrived home from a business trip to England will be the guest of honor at a dinner of the Board of Directors of the Chamber of Commerce on Wednesday evening at 6 o'clock at the U. P. church. Heads of local industry have also been invited to attend the dinner as guests of the Chamber of Commerce.

Church Notes For Ellwood

ELLWOOD CITY, Sept. 21.—Activities arranged for the week by the local and district churches include:

Wurtemburg U. P.

The First Synod of the West meets Monday evening to Wednesday morning in the Pleasant Grove church, Youngstown. Rev. J. E. Caughey and James A. Gallaher are the local delegates.

First Presbyterian

Thursday, Mrs. Walter Simpson and committee will have charge of the weekly Rotary dinner.

Knox Presbyterian

Wednesday, the mid-week service with the North Sewickley congregation will be held at this church.

Slippery Rock

Monday and Wednesday nights there will be play practice at 7 p. m.

On Sunday, the annual praise service of the Women's Missionary society was conducted by Rev. W. L. Wiser, missionary to India.

First Methodist

Thursday, monthly meeting of the Women's Society of Christian Service beginning with an afternoon of sewing. A dinner will be served at 6 o'clock followed by a program and recognition of new members. Arrangements are in charge of Mrs. Martin Burt, dining room; Mrs. Paul Winter, kitchen; Mrs. A. R. McCurdy, recognition service; Miss Dorothy Neuman, devotions and Mrs. C. C. Hall, program.

First Baptist

Wednesday at 6:30 o'clock there will be a farewell dinner for Rev. and Mrs. Bernie G. Osterhouse held by the congregation. The dinner will be in charge of the Dorcas class and the program will be presented by the [illegible]

Immanuel Reformed

[illegible]

Rev. H. B. [illegible], pastor, to attend a ministerial meeting [illegible] Butler.

North Sewickley

[illegible] will be held at the Knox church.

[illegible] classes will meet at the church for a [illegible] social.

Bell Memorial

[illegible] Wampum avenue.

Wednesday, prayer meeting at the home of Mr. and Mrs. Earl [illegible], Orchard street. A meeting of the officers and teachers with the Board of Christian Education will follow.

Thursday, Allison Memorial class meeting followed by a meeting of the session.

Thursday, Class Eight will meet at the home of Mrs. Clara Nagel, 514 Lake avenue.

Trinity Lutheran

Monday, regular meeting of the Brotherhood of the church; [illegible] Golden Worten will be in charge of the topic.

Monday, the Queen Esther class will have a buffet dinner at the home of Mrs. George Blank, Wayne avenue.

Friday, annual convention of the Brotherhood, Pittsburgh Synod, in the First church, Apollo, Pa. Rev. J. Milton Deck, president of the United Organization, will be the speaker.

Providence Baptist

Friday, the Women's Missionary society will have a tea at the church in the evening.

Lilyville Church Of God

Evangelistic services will be conducted every evening this week except Saturday by Rev. T. J. Keegan.

First Church Of God

Friday, the Women's Missionary society will meet at 7:30 o'clock at the home of Mrs. Bessie Gardley, Ellport.

First U. P.

Thursday, the Ladies Aid society will meet at 2 o'clock in the church.

Rev. W. E. Manteer and Harry Young will attend the Synod meeting in Youngstown.

First Christian

Wednesday, Workers Council at the church, 8:15 p. m.

Wurtemburg Methodist

Thursday, the Beaver Valley subdistrict Youth Fellowship society will meet at this church, 7:30 p. m.

Monday, official board meeting, 8 p. m., at the church.

ELLWOOD YOUTHS ENLIST SATURDAY

ELLWOOD CITY, Sept. 21.—Ellwood City enlistees in the armed forces in Pittsburgh on Saturday were:

Howard E. Cripps, Army Air Force, and Gray W. Gordon and John A. Young, U. S. Navy.

Guild Convention At Baptist Church

ELLWOOD CITY, Sept. 21.—With approximately two hundred in attendance from as far east as Altoona and north to Erie, the annual convention of the W. W. Guilds of the Baptist church took place on Friday, Saturday and Sunday at the local church.

The convention opened on Friday evening with the theme being "Lift High The Banner". Miss Margaret McCurdy, of Pittsburgh, president, was in charge, and Mrs. Bernie G. Osterhouse was the song leader.

Main speakers at the various sessions were Miss Mary Beth Fulton, state Baptist worker and Catherine Mabie, M. D., who has recently retired after spending forty-three years in the Belgian Congo.

Featuring Saturday evening was the annual banquet, concluding with an impressive candle-lighting service conducted by girls of the Providence Baptist church.

A consecration and communion service on Sunday morning concluded the program.

ELLWOOD PERSONALS

Misses Naomi Kimmel and Floy Harmer, of Knox, spent the week-end at Beaver Falls.

Ralph Householder, Jr., who was injured two weeks ago in a bicycle accident, is much improved.

Mr. and Mrs. George Hazen, of Ellport, had as dinner guests on Sunday the former's parents, Mr. and Mrs. Glenn Hazen.

P. F. C. William Friday left on Sunday morning for Camp Croft, S. C., where he is located with a military police detachment, after spending a five-day furlough with his grandmother, Mrs. James Rapp of Wurtemburg.

Joyce, four-year-old daughter of Rev. and Mrs. Paul Nye, North Sewickley, suffered a fractured collarbone on Saturday at her home when she fell off a swing. The injury was treated at the local hospital after which she was taken to her home.

B'nai B'rith To Meet Wednesday

The first fall meeting of the B'nai B'rith New Castle Lodge No. 609, will be held Wednesday, September 23, at 8:30 o'clock in the Cosmo club, North Mercer street.

Officers of the lodge extend season's greetings to all, and announce that at the meeting that new activities for war service will commence.

Following are some of the details to be started in the war service program: Each lodge to set a minimum quota of war bond sales to its own members; classes in first aid, ... by the American Red Cross; each lodge to sponsor its own appointments for blood banks; members of armed services to be kept in close contact with lodge activities.

Gifts of [illegible] kits, sweaters, etc. to be sent by lodge. Fund raising for war service activities ... directed to membership. Air raid wardens of all types to be sponsored ... the local community and the ship room to be furnished by each lodge at the military camp nearest the respective lodges. This to include furniture, piano, radio, desks, writing supplies and other conveniences for the men in the service.

NEW PAIN RELIEVER

PHILADELPHIA — [illegible] Bernard [illegible] ... [illegible] nothing numbness.

"King Is Happy"

It's unorthodox, but when Walter Laffer, 10-year-old Cleveland boy, became lonely for his pet dog, King, which he loaned to the Army for war duties, he wrote directly to Brig. Gen. Philip S. Gage, commander of New York's harbor defenses, to inquire about his pet. The general replied, "Please forgive me for not having written sooner, but this business of running Army posts keeps one fairly busy. As you can see from the attached picture, King is happy with his new Army responsibilities." The photo sent by the general is shown above.

"Last Mile"

Head down, John Pantano walks the last few steps to the electric chair in Cook county (Chicago) Illinois jail where he was executed for the murder of a policeman during a holdup. A last-minute plea for a stay of execution was denied.

FATHER-SON SUCCESSIONS

INDIANAPOLIS, Ind.—A father will succeed his son and vice versa in separate appointments made by Governor Henry F. Schricker of Indiana [illegible]. The governor named William N. Ballou, of Fort Wayne, to succeed his son, James O. Ballou, of Fort Wayne, who resigned as Allen county prosecutor to enter the army. The governor also appointed Dr. Gail T. Bowers to succeed his father, Dr. J. W. Bowers, as a member of the State Board of Medical Registration and Examination. Both ... in Fort Wayne. The elder Bowers [illegible] the board to accept a commission in the Army.

The News by Mail for 1 Year, $6.00.

AROUND CITY HALL

Council was notified today that the Lawrence county commissioners have presented an application to the state department of forests and waters for permission to alter the South Jefferson street bridge across the Neshannock creek. It will be considered Wednesday in Harrisburg. Councilmen declared they knew nothing of what the county commissioners proposed to do.

When the solons convened formally in council chambers, city hall this morning, colleagues adopted a motion submitted by Director of Buildings and Grounds Joseph D. Alexander rejecting bids for the painting of the Mahoning avenue viaduct. Bids will be taken again in March, he asserted.

During City Council meeting held at the municipal hall today, Council authorized Safety Director D. O. Davis to purchase necessary sirens for the city. Several days ago he ordered the siren now ready for operation in the seventh ward, and which, he asserted, has proven satisfactory. The other sirens to be bought will not be as strong as the seventh ward siren, he said.

Solicitor Robert White today notified Council in City Hall he had referred to the public utilities commission in Harrisburg the request of the railroad men who asked that bus service be provided between 1:30 a. m. and five a. m. between the seventh ward and the uptown section of the city. The application will be placed before the commission as soon as possible.

Mrs. Grace Phillips Johnson of the Organization for the Bundles for America, Inc., today thanked Mayor Charles B. Mayne and councilmen for the use of city-owned rooms during the organization's recent campaign. The communication said the local body is cooperating with New York headquarters.

City council this morning was notified by the PUC that the P. R. R. and P. & L. E. R. R. have asked for approval for the removal and relocation of certain of their tracks in South Jefferson street, Sherman street and George street.

Counsel for Raymond Taylor today stated to council he had offered to pay $175.00 for a 30X130 lot, No. 489 of Section six, city survey, in Hurrest avenue near Delaware avenue. It is used as a dump and is infested with rats. It is assessed in the city for $640. The total tax and municipal liens amount to $313.78. The school board is willing to permit the deal, it was reported. Council will view the lot.

YOUR AMERICA and MINE

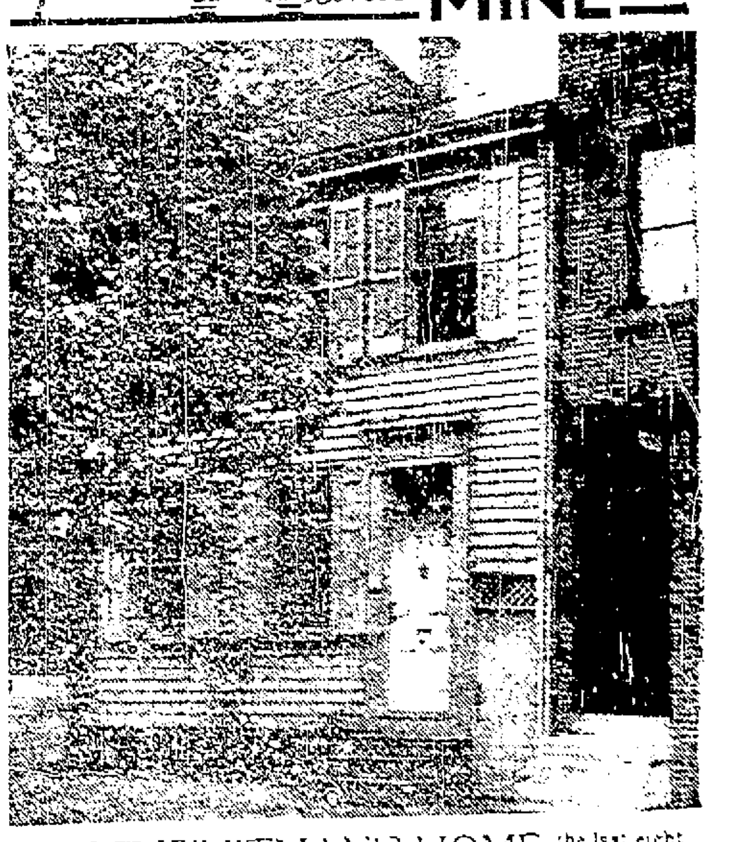

WALT WHITMAN'S HOME the last eight years of the famed poet's life was this two-story frame house in Camden, N. J. When Whitman's famous friends came to visit the ailing poet they were amazed to find him dwelling in such an humble home, but the author of the celebrated "Leaves of Grass" not only preached democracy but practiced it. The city of Camden now owns the house and preserves it as a memorial to the poet.

SALLY'S SALLIES

Bears Extended To Defeat Stars

Eastern Stars Lose Last Game, 14-7; Raise Quarter Million Dollars

By JACK MAHON
(International News Service)

BOSTON, Sept. 21.—They played—and lost—their last game of football, a sport they love, for the duration here yesterday but today, as they prepared to start a ten day furlough, the boys from all parts of the country, who comprise the eastern army all-star team, were happy in the knowledge they and their western army colleagues had raised approximately a quarter of a million dollars for the army emergency relief fund.

This was revealed today by Ray McCarthy, co-ordinator of sports for the war department, who was among those who witnessed the army's first defeat in three starts, at the hands of the Chicago Bears, 14 to 7, at Fenway Park yesterday.

The Bears were played to a standstill in the first three periods. Going into the fourth quarter the teams were deadlocked 7-7. Then Charlie O'Rourke, a former Boston College hero, started pitching strikes. Cary Famiglietti and Hugh Gallarneau, ex-Stanford star began plowing into the line and the Bears drive straight downfield for a final period touchdown and the ball game.

The field was muddy, the ball slippery and a crowd of 40,000 fans sensed the teams would battle to a scoreless tie.

Sparked by the drive of Norman Standlee and Capt. Johnny Pingel the Army drove from its own 42 to the Bear's 18 before being stopped. They got another chance when they recovered a Chicago fumble in the second but again the Bears stiffened, to take the oval on their 5.

The last half was filled with action. In the minute after the kick-off, Pingel gambled on a pass from the shadow of his goal posts.

He got the ball away poorly and Gallarneau raced in, grabbed it on the 40 and sped over for a touchdown without having a hand laid on him.

Turn On Power

Stydahar kicked the point and it was 7-0 for Chicago. This woke the Army lads up and, after Spadaccini intercepted a pass on his own 46, they turned on the current and came back to tie up the ball game.

A line plunge was good for 3 yards then Steve Bagarus got loose on a left end sweep, finally being spilled on the Bears 30. Standlee bucked to the 16 in a couple of tries, then Steve was off again for 11. With only two seconds left in the period, Standlee bucked over for the tying touchdown. Nick Basca kicked the point.

Coach Halas obviously realized his champions of the pro league were in for a ball game and told O'Rouke to pull the power valve and let 'em rip in the final quarter.

Charlie obliged by pitching a pass from his own 25 to Johnny Siegal who was flopped on the Army 40. Another to the same gent put the ball on the 21 and from there Famiglietti and Gallarneau slammed the line until the latter rammed it over from the 3. Stydahar again split the uprights and it was 14-7.

Grid Scores

Collegiate

Westminster 20, Edinboro 0.
Youngstown 14, S. Dakota State 0.
*Duquesne 6, Pen State 6.
*Practice game.

Scholastic

Bessemer 6, Greenville 0.
Monaca 12, New Brighton 7.
Beaver Falls 25, Erie Tech 0.

Professional
(National League)

Washington 28, Pittsburgh 14.
Cleveland 24, Philadelphia 14.

Exhibition

Chicago Bears 14, Boston Army Stars 7.
Brooklyn 35, Strong All-Stars 3.
Paterson 23, Washington Lions 3.
San Francisco 7, Coast Guard 6.

SHORT SPORTS

DODGERS' CHATTEL

Mike Santora, who lost his first game of the season and then embarked on a long winning streak for Johnstown in the Penn State League, is a Brooklyn boy who belongs to the Brooklyn club.

STILL HOPES

Ray Starr, of the Reds, still is hopeful of hurling a double header. It has not been done since 1928 when Emil Levsen of Cleveland did it.

IS IT ODD?

Buffalo had two captains. Jim Levey is infield captain and Mayo Smith is boss in the outfield.

FAMOUS FRANCKS

Harry Franck, Northwestern sophomore halfback, is a brother of Minnesota's great star, George, All-American in 1940.

ST. JOSEPH'S WIN

St. Joseph's handed St. Mary's a 14-12 football setback. Arthur Zarone scored both times for the winners, while Sullivan visited pay dirt for the losing eleven.

ASKS AND RECEIVES

CHAMPAIGN — Joe Astroth, sophomore halfback, asked for and will have the No. 70 worn by his brother, Liz, also a back, in Illinois football.

NEW YORK, Sept. 21.—Slide Rule won the $10,000 Cowdin Stakes at Aqueduct Saturday.

Occupation, making his eastern debut, was disqualified out of second money. The winner paid $10.30.

Our pet abomination is the guy who howls for his "rights" while better men are dying to preserve them.

FAIR OR FOUL

By LAWTON CARVER
INS Sports Editor

NEW YORK, Sept. 21.—An open letter to Joe Louis:

As heavyweight champion of the world you have been a truly great fighter and in carrying out your duties as a champion you have been equally great as a sportsman and as a citizen. You are the first man ever to have defended a boxing title free of charge. In that you have made a lot of other champions of the past who fought for charity and took all the money look like bums.

You're a great champion as everybody, even the old-timers, agree. What's more important you're a great person to those who know you.

You have managed to maintain both your position as a great fighter and as a singularly fine person up to now and I hope you won't permit anything to spoil that. I'm talking as a fellow who was born and raised in Mississippi to you, a native of Alabama.

Last Defense?

So Joe you are making the last defense of your title insofar as any of us can tell now. You are meeting Billy Conn on October 12 in a battle which may go either way, inasmuch as Conn came very close to beating you when you met before.

I hope the peculiarities of the present situation won't deter you from winning as quickly as possible, if it be within your power to win at all. The spotlight is going to be on you in this fight as it never was before. It is up to you to see that nothing happens to detract from your reputation as one of the most honest of all boxing champions.

You are going to be on the spot in this fight. People are going to forget that twice you fought for service relief funds. They are going to disremember conveniently that you have, insofar as anybody knows, always given your best. They are going to want a little more from you this time because you are getting paid to fight when some of your fellow-soldiers are dying on distant battle fields almost for nothing.

There is a war on, to put it briefly.

Yet you are getting paid to engage in 45 minutes of glove fighting—not fighting with bullets or cold steel, and you had better make good.

The sports writers committee has agreed to let you take a little over $100,000 from this bout so you can pay off what you owe the Twentieth Century Sporting club and your co-manager, John Roxborough. The public is going to be skeptical of these obligations, and of Conn's $34,500 debt to the Twentieth Century.

For the first time in your life you are going to enter the ring with some of the fans bitter toward you. They are going to feel that regardless of your obligations you should be willing to defend your title against Conn or anybody for army relief free of charge, and if that means John Roxborough and the Twentieth Century aren't paid off that's all right too.

A lot of men have gone into the service without being able to pay people more in need than your creditors.

Some observers are going to ask how you finally will square yourself with your government by getting $100,000 now when this will lead to income taxes on top of the $117,000 you already owe for 1941.

I wouldn't know the answer to all this.

Considerable Opposition

I do know that there is going to be considerable opposition to you in this fight because you are getting that $100,000 to pay off debts while others in the uniform are paying off more important debts—against the Japs and Germans—with blood and suffering.

I hope that whatever you do in this bout you will polish off Conn as quickly as possible without regard for the movie rights and other angles held by others in maintaining what seems to be a tangle of obligations.

I hope, in short, that you now will be as good a soldier as you were a fighter for so long.

LAWTON CARVER.

RECORD FLASHY

Van Lingle Mungo's record in the American Association was 11 won and three lost when the Giants bought him from Minneapolis.

ANNAPOLIS, Md., Sept. 14—Temple university's football team today prepared for its second and final practice workout with the Naval Academy. The Owls return to Philadelphia tomorrow to start one-drill-a-day workouts.

AUTHORIZED AGENCY

FOR THE WORLD FAMOUS ADAM Hats

$3.45

ADAM DRESS and SPORT SHIRTS $1.95

GUS'
106 E. Washington St.
All Kinds of Sports Wear.

ELLWOOD CITY NEWS

TO GIVE NEWS ITEMS For These Columns, Call Fay Cowan, 655, or Leave at Ellwood News Co.

ADVERTISING COPY To Appear in The News May Be Left With The Ellwood City News Co.

Will Register For Night School

Classes To Begin At Lincoln High School On Thursday Evening

ELLWOOD CITY, Sept. 21—The second opportunity to register for night classes will be given tonight in the Lincoln building from 7 to 9.

The following courses are being offered: Shorthand, typewriting, business English, sewing, nutrition and meal planning. Gymnasium for men and cabinet making. A registration fee of $2.50 is required, this fee to be returned if the student attend 75 per cent of the classes. The first class meets on Thursday, September 24.

The class in cabinet making which meets on Monday and Thursday is filled, but there is still room for shop students on Tuesday and Friday. All other classes which have been advertised can accommodate more students.

Beverly Tritt Has Party Event

ELLWOOD CITY, Sept. 21.—The fifth birthday anniversary of Beverly Jane Tritt, daughter of Mr. and Mrs. Walter Tritt, was celebrated with a merry birthday party on Saturday afternoon at her Ellport home.

The home was attractively decorated, and the 22 guests enjoyed a variety of games and contests. The nice awards went to Katherine and Janet Means and Joan Kraynak. Featured about a large birthday cake, a tempting lunch was served by the hostess, assisted by Mrs. Joseph Kraynak.

Beverly Jane was the recipient of many attacrtive gifts.

RANDOLPH POST MEETS TONIGHT

ELLWOOD CITY, Sept. 21.—The J. Wilbur Randolph post, No. 157, American Legion, will hold nomination and election of officers for the coming year at their meeting in the post rooms, this evening at 8:30 o'clock.

At present there are four candidates in the field for the office of commander, and it is desired that a good attendance of members be present for this important meeting.

Reports of the Beaver county committee meeting held last Friday will be heard.

HOSPITAL NOTES

ELLWOOD CITY, Sept. 21.—Admitted: Steve Blizman, Zelienople.

Discharged: Mrs. Rachael Colhoun, Route 1, New Galilee; Mrs. Walter Moon and infant daughter, 511 Denny street; Mrs. Anna Gillespie, Ellport, and Eugene Ramella, 206 Wampum avenue.

Born to Mr. and Mrs. William H. Bushyeager, Knox, a daughter, on Saturday.

Born to Mr. and Mrs. James Hughes, 444 Loop street, a daughter, on Saturday.

Born to Mr. and Mrs. Dale Vinroe, Route 1, a son, on Saturday.

Born to Mr. and Mrs. Anthony Abostinelli, rear 9 Glen avenue, a son, today.

Born to Mr. and Mrs. Edward Weyman, Rochester, a son, today.

WAYNE W. C. T. U.

ELLWOOD CITY, Sept. 21.—The Wayne W. C. T. U. meeting will be held on Wednesday night at the home of Mrs. Wendell Shoemaker, Wayne township. The change in time was made on account of the address at the Bell Memorial church on Tuesday evening.

REBEKAH LODGE

ELLWOOD CITY, Sept. 21.—A special meeting of the Rebekah lodge planned for tonight at the bank hall has been cancelled.

Mr. and Mrs. Glenn Gallaher, First avenue, spent the week-end with relatives at Akron, O.

Yanks to Get Him

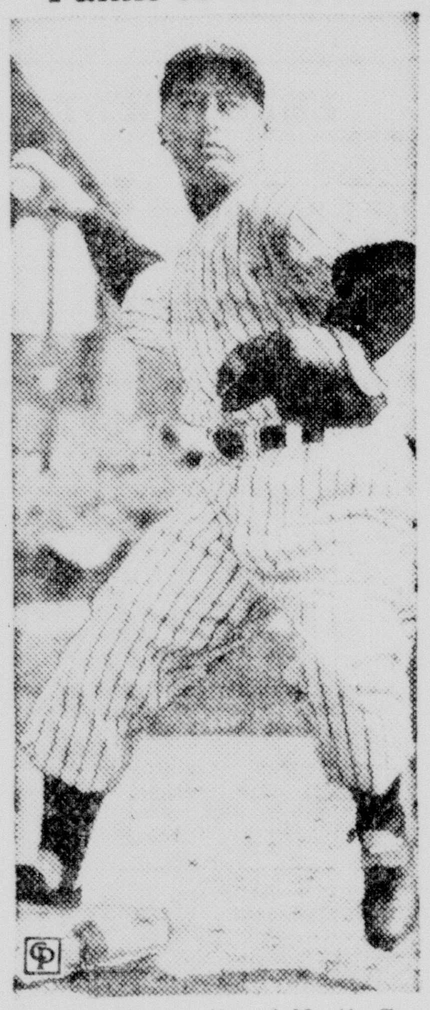

Former University of North Carolina football and baseball star, George Stirnweiss, above, soon joins the Yanks after setting a new record for stolen bases in the International league. Stirnweiss, second baseman of the Newark Bears, had 66 thefts to his credit in 114 games. The old mark was 63 in 154 games. That mark was set in 1919.

Paolo Maciarello Claimed By Death

ELLWOOD CITY, Sept. 21.—Paolo Maciarello, aged 87 years, of New Castle passed away on Saturday afternoon at 4:15 o'clock at the home of his daughter, Mrs. Angelo Court, 405 Division avenue, this city, after an extended illness.

He is survived by eight children: Fred, John, Charles, Dominic, Frank, Mrs. Paul Reeder and Mrs. Paul Cive, all of New Castle, and Mrs. Court, this city; two brothers, Nick and Mike Maciarello, both of New Castle; and twenty grand and three great-grandchildren.

Mr. Maciarello was a member of the Umberto Primo society, New Castle.

Funeral services will be held on Tuesday morning at 9 o'clock from the B. V. M. church, Fourth street, with Rev. Fr. Vincent Galliano to officiate. Interment will follow in the St. Vitus cemetery, New Castle.

Temperance Leader At Memorial Church

ELLWOOD CITY, Sept. 21.—"Liquor and War" will be the topic of an address to be delivered by Doctor D. Leigh Colvin, of New York City, Tuesday evening, Sept. 22, at 7:30 o'clock, in the Bell Memorial Presbyterian church.

Doctor Colvin was a captain in the World War, specially assigned to the duty of building morale among the soldiers. He is one of the best informed men on the liquor problem, and the author of the book, "History of Prohibition in the United States."

TO MEET TONIGHT

ELLWOOD CITY, Sept. 21.—The Beauticians Division of the Chamber of Commerce will be held at 8:15 tonight instead of the usual 8 o'clock starting time. The meeting will be held in the Chamber of Commerce rooms.

POST ONE

ELLWOOD CITY, Sept. 21.—Medical Post One will meet on Tuesday evening at 7 o'clock at the West End school. Members are to bring triangle bandages.

ANY DIVING CHAMPIONS IN SIGHT?

Is there a diving champion in the house? Yes, three of them, from the left, Corrine Smith, national junior diving queen; Sammy Lee, national three and 10-meter titleholder, and Marjorie Gestring, the Olympic champion. The picture was taken in Los Angeles where all competed in a coast pool event.

J. W. Offutt Will Be Given Honor

ELLWOOD CITY, Sept. 21.—J. W. Offutt who recently arrived home from a business trip to England will be the guest of honor at a dinner of the Board of Directors of the Chamber of Commerce on Wednesday evening at 6 o'clock at the U. P. church. Heads of local industry have also been invited to attend the dinner as guests of the Chamber of Commerce.

Church Notes For Ellwood

ELLWOOD CITY, Sept. 21.—Activities arranged for the week by the local and district churches include:

Wurtemburg U. P.

The First Synod of the West meets Monday evening to Wednesday morning in the Pleasant Grove church, Youngstown. Rev. J. E. Caughey and James A. Gallaher are the local delegates.

First Presbyterian

Thursday, Mrs. Walter Simpson and committee will have charge of the weekly Rotary dinner.

Knox Presbyterian

Wednesday, the mid-week service with the North Sewickley congregation will be held at this church.

Slippery Rock

Monday and Wednesday nights there will be play practice at 7 p. m.

On Sunday, the annual praise service of the Women's Missionary society was conducted by Rev. W. L. Wiser, missionary to India.

First Methodist

Thursday, monthly meeting of the Women's society of Christian Service beginning with an afternoon of sewing. A dinner will be served at 6 o'clock followed by a program and recognition of new members. Arrangements are in charge of Mrs. Martin Burt, dining room; Mrs. Paul Winter, kitchen; Mrs. A. E. McCurdy, recognition service; Miss Dorothy Neuman, devotions and Mrs. C. C. Hall, program.

First Baptist

Wednesday at 6:15 o'clock there will be a farewell dinner for Rev. and Mrs. Bernie G. Osterhouse, held by the congregation. The dinner will be in charge of the Doremus class, and the program will be presented by the choir.

Immanuel Reformed

Thursday, the women of the church will meet for an all-day sewing.

Rev. H. F. Loch, pastor, is attending a ministerial meeting today at Butler.

North Sewickley

Wednesday, the mid-week service will be held at the Knox church.

Friday, the Ever Ready and Brotherhood classes will meet at the church for a combined session.

Bell Memorial

Monday, Class Two will meet at the home of Mrs. John Cornelius, Wampum avenue.

Wednesday, prayer meeting at the home of Mr. and Mrs. Earl Marshall, Orchard avenue. A meeting of the officers and teachers with the Board of Christian Education will follow.

Thursday, Allison Memorial class meeting followed by a meeting of the session.

Thursday, Class Eight will meet at the home of Mrs. Clara Nagel, 814 Line avenue.

Trinity Lutheran

Monday, regular meeting of the Brotherhood of the church, 7:45 p. m. Gorden Worten will be in charge of the topic.

Monday, the Queen Esther class will have a tureen dinner at the home of Mrs. George Blank, Wayne avenue.

Friday, annual convention of the Brotherhood, Pittsburgh Synod, in the First church, Apollo, Pa. Rev. J. Milton Deck, president of the United Organization, will be the speaker.

Providence Baptist

Friday, the Women's Missionary society will have a tea at the church in the evening.

Lilyville Church Of God

Evangelistic services will be conducted every evening this week except Saturday by Rev. T. J. Keegan.

First Church Of God

Friday, the Women's Missionary society will meet at 7:30 o'clock at the home of Mrs. Bessie Gartley, Ellport.

First U. P.

Thursday, the Ladies Aid society will meet at 2 o'clock in the church.

Rev. W. E. Minteer and Harry Young will attend the Synod meeting in Youngstown.

First Christian

Wednesday, Workers Council at the church, 8:15 p. m.

Wurtemburg Methodist

Thursday, the Beaver Valley subdistrict Youth Fellowship society will meet at this church, 7:30 p. m.

Mnoday, official board meeting, 8 p. m., at the church.

ELLWOOD YOUTHS ENLIST SATURDAY

ELLWOOD CITY, Sept. 21.—Ellwood City enlistees in the armed forces in Pittsburgh on Saturday were:

Howard E. Crepps, Army Air Force, and Gray W. Gordon and John A. Young, U. S. Navy.

Guild Convention At Baptist Church

ELLWOOD CITY, Sept. 21.—With approximately two hundred in attendance from as far east as Altoona and north to Erie, the annual convention of the W. W. Guilds of the Baptist church took place on Friday, Saturday and Sunday at the local church.

The convention opened on Friday evening with the theme being "Lift High The Banner". Miss Margaret McCurdy, of Pittsburgh, president, was in charge, and Mrs. Bernie G. Osterhouse was the song leader.

Main speakers at the various sessions were Miss Mary Beth Fulton, state Baptist worker and Catherine Mabie, M. D., who has recently retired after spending forty-three years in the Belgian Congo.

Featuring Saturday evening was the annual banquet, concluding with an impressive candle-lighting service conducted by girls of the Providence Baptist church.

A concentration and communion service on Sunday morning concluded the program.

ELLWOOD PERSONALS

Misses Naomi Kimmell and Floy Harmer, of Knox, spent the week-end at Beaver Falls.

Ralph Householder, Jr., who was injured two weeks ago in a bicycle accident, is much improved.

Mr. and Mrs. George Hazen, of Ellport, had as dinner guests on Sunday the former's parents, Mr. and Mrs. Glenn Hazen.

P. F. C. William Friday left on Sunday morning for Camp Croft, S. C., where he is located with a military police detachment, after spending a five-day furlough with his grandmother, Mrs. James Rapp, of Wurtemburg.

Joyce, four-year-old daughter of Rev. and Mrs. Paul Nye, North Sewickley suffered a fractured collarbone on Saturday at her home when she fell off a swing. The injury was treated at the local hospital after which she was taken to her home.

B'nai B'rith To Meet Wednesday

The first fall meeting of the B'nai B'rith New Castle Lodge, No. 609, will be held Wednesday, September 23, at 8:30 o'clock in the Cosmo club, North Mercer street.

Officers of the lodge extend season's greetings to all, and announce that at the meeting that new activities for war service will commence.

Following are some of the details to be started in the war service program: Each lodge to set a minimum quota of war bond sales to its own members; classes in first aid as outlined by the American Red Cross; each lodge to sponsor its own appointments for blood bank; members of armed services to be kept in close contact with lodge activities.

Gifts of writing kits, sweets, cigarettes, etc., to be sent by lodge. Fund-raising for war service activities restricted to membership. Air raid workers of all types to be sponsored by each lodge in conjunction with the local community and in-camp room to be furnished by each lodge at the military camp nearest the respective lodges. This to include furniture, piano, radio, desks, writing supplies and other conveniences for the men in the service.

NEW PAIN RELIEVER
(International News Service)

PHILADELPHIA — Injections of ammonium salts into the spinal canal have been found to relieve certain types of pain in tests made by two doctors of the Graduate Hospital of the University of Pennsylvania. One injection of the preparation will relieve cancer or alcoholic neuralgia pains for weeks or months, Drs. William Bates and Bernard Judovitch pointed out. The salts deaden the tiny nerve fibers which transmit neuralgic pain without damaging the nerves or producing numbness.

"King Is Happy"

It's unorthodox, but when Walter Laffer, 10-year-old Cleveland boy, became lonely for his pet dog, King, which he loaned to the Army for war duties, he wrote directly to Brig. Gen. Philip S. Gage, commander of New York's harbor defenses, to inquire about his pet. The general replied, "Please forgive me for not having written sooner, but this business of running Army posts keeps one fairly busy. As you can see from the attached picture, King is happy with his new Army responsibilities." The photo sent by the general is shown above.

"Last Mile"

Head down, John Pantano walks the last few steps to the electric chair in Cook county (Chicago), Illinois jail, where he was executed for the murder of a policeman during a holdup. A last-minute plea for a stay of execution was denied.

FATHER-SON SUCCESSIONS
(International News Service)

INDIANAPOLIS, Ind.—A father will succeed his son and vice versa in separate appointments made by Governor Henry F. Schricker of Indiana because of vacancies created by war service. The governor named William N. Ballou, of Fort Wayne, to succeed his son, James O. Ballou, of Fort Wayne, who resigned as Allen county prosecutor to enter the army. The governor also appointed Dr. Gah T. Bowers to succeed his father, Dr. J. W. Bowers, as a member of the State Board of Medical Registration and Examination. Both men also reside in Fort Wayne. The elder Bowers resigned from the board to accept a commission in the Army.

The News by Mail for 1 Year, $6.00.

AROUND CITY HALL

Council was notified today that the Lawrence county commissioners have presented an application to the state department of forests and waters for permission to alter the South Jefferson street bridge across the Neshannock creek. It will be considered Wednesday in Harrisburg. Councilmen declared they knew nothing of what the county commissioners proposed to do.

When the solons convened formally in council chambers, city hall this morning colleagues adopted a motion submitted by Director of Buildings and Grounds Joseph D. Alexander rejecting bids for the painting of the Mahoning avenue viaduct. Bids will be taken again in March, he asserted.

During City Council meeting, held in the municipal hall today, Council authorized Safety Director D. O. Davis to purchase necessary sirens for the city. Several days ago he ordered the siren now ready for operation in the seventh ward, and which, he asserted, has proven satisfactory. The other sirens to be bought will not be as strong as the seventh ward siren, he said.

Solicitor Robert White today notified Council in City Hall he had referred to the public utilities commission in Harrisburg the request of the railroad men, who asked that bus service be provided between 1:30 a. m. and five a. m. between the seventh ward and the uptown section of the city. The application will be placed before the commission as soon as possible.

Mrs. Grace Phillips Johnson, of the Organization for the Bundles for America, Inc., today thanked Mayor Charles B. Mayne and councilmen for the use of city-owned rooms during the organization's recent campaign. The communication said the local body is cooperating with New York headquarters.

City council this morning was notified by the PUC that the P. R. R. and P. & L. E. R. R., have asked for approval for the removal and relation of certain of their tracks in South Jefferson street, Sherman street and George street.

Council for Raymond Taylor today stated to council he had offered to pay $175.00, for a 30X130 lot, No. 489 of Section six, city survey, in Hillcrest avenue near Delaware avenue. It is used as a dump and is infested with rats. It is assessed in the city for $660. The total tax and municipal liens amount to $313.78. The school board is willing to permit the deal, it was reported. Council will view the lot.

YOUR AMERICA and MINE

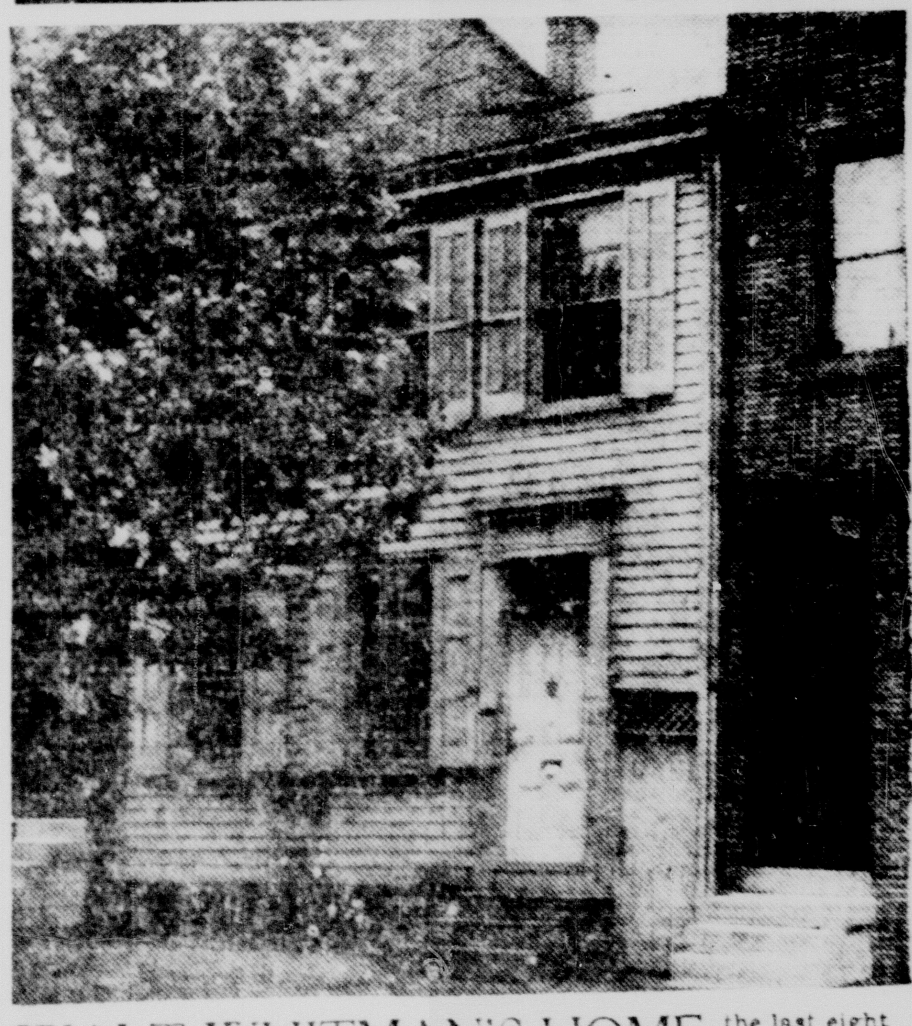

WALT WHITMAN'S HOME the last eight years of the famed poet's life was this two-story frame house in Camden, N. J. When Whitman's famous friends came to visit the ailing poet they were amazed to find him dwelling in such an humble home, but the author of the celebrated "Leaves of Grass" not only preached democracy but practiced it. The city of Camden now owns the house and preserves it as a memorial to the poet.

SALLY'S SALLIES

Distributed by King Features Syndicate, Inc.

Hughes Warns Against Raiding Highway Fund

By TONY ZECCA

HARRISBURG, Sept. 21.—Declaring that more than $300,000,000 will be needed for a post-war highway construction program in Pennsylvania, Secretary of Highways [illegible] Hughes today warned against [illegible] the [illegible] motor [illegible] fund.

[illegible] that the American Association of Highway Officials [illegible] that $300,000,000 [illegible] in Pennsylvania [illegible] transportation [illegible] after the war. Minimum [illegible] requirements [illegible] additional $27,000,000 expenditure, the association [illegible].

"[illegible] trying to find new [illegible] of spending [illegible] the motor license fund will be [illegible] upon the [illegible] obligation on our highway system," declared Hughes. "With the expected decrease in revenue [illegible] out, the commonwealth may not be able to meet its future obligations [illegible] income from motor and gasoline taxes.

[illegible] will be [illegible] from both the construction and [illegible] standpoint after the war due to the expected traffic boom which will call for more and wider traffic lanes, increased sight distance and many other improvements which cannot be undertaken now," he added.

The bulk of the highway department's revenue is provided from state gasoline taxes and motor license fees. During the 1941-42 fiscal year, the department received a record income of $[illegible], including $8,000,000 in federal aid, said Hughes.

With a continued $[illegible] a year [illegible] it was predicted that the $300,000,000 program could be accomplished in about eight years. This would allow for a minimum operating cost of $42,000,000 a year for the department.

The highway department's principal revenue may be slashed, however, as much as 50 per cent. By reductions in gasoline tax income and by a drop in motor license renewals due to tire and gasoline shortages, it was asserted.

"Necessary improvements and modernization of the highway system are being postponed each year due to lack of revenue and materials," said Hughes. "This increases the back-log of work to be performed after the war due to the obsolescence and deterioration of existing facilities."

He added that it was therefore necessary to keep recent and future balances, if any, in the motor license fund and specifically earmark them for post-war needs.

French Star Weds

Danielle Darrieux, above, petite French film star who has appeared also in American productions, has been married in Vichy, France, to Porfirio Rubirosa, charge d'affaires of the Dominican legation there. Her appearance in Vichy as a bride came as a surprise, because she had been believed to be one of the theatrical stars of Nazi-occupied Paris along with Maurice Chevalier.

Private Davis Ready To Become Band Leader

New Wilmington Soldier To Get Diploma From U. S. Army Music School

(Special To The News)

NEW WILMINGTON, Sept. 21.—Private First Class John E. Davis, Westminster college graduate with the class of 1941, will receive his diploma from the U. S. Army Music school, Ft. Myer, Va., next Saturday, and will be eligible for the rank of Warrant Officer bandleader.

Davis is one of 26 soldiers in the fall class of 75 to finish the entire intensive course of study in one month, half the regular time.

Before entering the school Davis was stationed at Ft. Leavenworth, Kas., where he was a member of the band. He received the degree of bachelor of music education at Westminster, where he was a member of the college band and orchestra, and served as student band leader in his senior year. He was also a member of the a cappella choir and the college quartet.

Pvt. Davis is the son of Mr. and Mrs. Alan B. Davis, of New Wilmington. Mr. Davis is professor of voice in the Westminster Conservatory of Music.

EDENBURG

Walter List is remodeling his home on Jackson street.

Mrs. Harry Filby and Mrs. George Nicholls, Sr., visited Mrs. John Filby in the Jameson hospital Wednesday.

Marian Book of New Castle spent Wednesday at the home of her parents, Mr. and Mrs. Sam Book, [illegible] street.

Mrs. Rella McCann of the Moravia road is visiting at the home of Mr. and Mrs. Fred Book on Jackson street.

Mr. and Mrs. Ralph Edwards and children of Sharpsburg, Pa., spent the week-end at the home of Mr. and Mrs. George Nicholls, Jr.

Mrs. Jessie Gilmore of Pittsburgh is spending a few weeks at the home of Mr. and Mrs. Dale Gilmore on the Edenburg-Mt. Jackson road.

Mr. and Mrs. John Robinson and daughter Jeanne, Miss Mary Robinson, Mr. and Mrs. Lee Weaver of New Castle were Friday evening callers at the home of Mr. and Mrs. Roy Gibson on the Edenburg-Hillsville road.

Guests at the home of Mr. and Mrs. Clyde Bonnett of Crawford avenue Friday afternoon from New Castle were Mrs. Hazel Mathieson, Mrs. Ellie Snook, Mrs. Emma Leslie, Mrs. Nellie Hewitt, Mrs. Hattie Nowling and Mrs. Della Sanford.

The News by Mail for 1 Year, $6.00.

Trucker Meeting Is Important One

Paul W. Keely To Explain Recent Orders Of ODT In Operation Of Trucks

J. Fred Clarke, president of the Lawrence county chapter, Pennsylvania Motor Truck Association, today announced that Paul W. Keely, now associated with the Office of Defense Transportation, would be at the meeting tonight and explain the new orders of the ODT as it concerns motor trucks.

The necessity of securing war certificates from the ODT is important to every owner and operator of a truck and realizing that these must be secured before November 15 President Clarke prevailed upon Mr. Keely to attend the meeting and answer questions.

It is vital to every truck operator to know the rules of the ODT. One of the few opportunities to get an exhaustive presentation of them will be at the dinner meeting tonight which begins at 7 o'clock in The Castleton hotel. Vaudeville entertainment will be a feature of the program.

Garden Hints

Celery, which is growing rapidly now, should be kept well hilled up to start the bleaching process.

* * *

The strawberry bed should be put into shape now by replanting runners to fill any vacant spots, and by thinning out to strong, individual crowns, other sections which are over-crowded.

* * *

Apple trees can be planted in late autumn after the trees have shed their leaves or in the early spring, the earlier the better.

* * *

Squashes should be gathered before danger of a killing frost. Don't waste the small, immature ones but save them to be used after the larger ones have been used. As a rule, their keeping quality is good.

* * *

Garden sanitation is always important but especially so now that dead foliage and other plant debris lies about the garden. Burning is a safe way to prevent wintering over of disease.

* * *

As frost kills [illegible] the plants before frost threatens and hang them up to allow the pods to dry for use in soups or flavoring.

E. Lackawannock

Mr. and Mrs. John Yarian announce the birth of a daughter at their home on Wednesday, Sept. 9.

Mr. and Mrs. Bert Humphrey, of Greenville were visitors at the home of Mrs. J. W. Humphrey, on Sunday.

Mr. and Mrs. Clifford Eccles, of [illegible] were week end visitors at the home of Mr. and Mrs. Paul Johnston.

Mrs. Emma Minich, of Mercer, spent several days visiting at the home of her sister, Mrs. Harry Anderson.

Mrs. D. L. Heckathorne, was a Saturday night visitor at the home of her son, Harold, and family, of New Wilmington, R. D.

Miss Ida Lago who had spent her vacation at the home of her sister, Mrs. Roy N. Moose, left on Thursday to resume her school work in New York City.

Mr. and Mrs. Elmer Heckathorne and son, of Sharpsville, were visitors at the home of his mother Mrs. D. L. Heckathorne, on Friday.

Mr. and Mrs. Harry Brindle of Latrobe, were visitors at the home of his uncle and aunt, Mr. and Mrs. F. P. Yarian, on Sunday afternoon.

Mr. and Mrs. Earl Anderson, announce the birth of a daughter, at their home on Friday, Sept. 11, both are getting along nicely at this time.

Mr. and Mrs. Lyle Garner, and son, Dick, of Mercer, were dinner guests at the home of her mother, Mrs. Jessie Osborne, and family, on Sunday.

Mrs. Wm. Mitchell and daughter Ethel, of East Brook, and Mrs. Ray Lago, were Sunday afternoon visitors at the home of Mrs. Harry Anderson.

Mr. and Mrs. Paul Osborne, Jimmie and Eleanor, spent Saturday at the home of her brother, Herbert Bell, where the men helped with silo filling.

Carl Swartz, and Mr. and Mrs. Fred McIntyre, spent Wednesday evening at the home of the former's son, Darrell Swartz and family, at Hubbard, O.

Mrs. James and Mrs. Paul Osborne, and Mrs. Jos. Bowen, attended the Temple builders meeting at Neshannock church in New Wilmington on Wednesday.

G. C. Martin, Mrs. Jos. and Mrs. Clyde Bowen, and son, were Saturday afternoon visitors at the home of their cousins, Mr. and Mrs. Isaac Bowen, in Greenville.

Mr. and Mrs. James Osborne, Mr. and Mrs. Paul Osborne, Jimmie and Eleanor, were dinner guests and spent the afternoon at the home of Mr. and Mrs. Charles Gill, at Warren, O., Sunday.

Isaac King, of West Liberty, O., and daughter, Mrs. Wm. Heim, of Warren, O., were callers at the home homes of Mr. and Mrs. R. W. Rodgers, Mr. and Mrs. J. A. Dodds, and Mr. and Mrs. Fred Munnell, on Wednesday.

F. A. Hoagland, who is not quite so well, had as his visitors last week, Rev. W. F. Byers, Mr. and Mrs. Harry Anderson, John C. Rust, Mr. and Mrs. W. H. Cox, Roy Moose, Clyde Hoagland, Mr. and Mrs. James Osborne, Mrs. Jos. Bowen, J. A. Dodds, Alice Dodds, Mr. and Mrs. Earl Blake, Mr. and Mrs. S. W. Lago and Russell Lago.

How To Hold
FALSETEETH
More Firmly In Place
[illegible] alkaline [illegible] At any drug store.

REPAIRS TO ALL MAKES OF CARS
No Adjustment Too Small
No Overhaul Too Difficult
Painting, Body & Fender Repairs, Washing, Lubrication
Expert Mechanics

Lawrence Auto Sales
101 S. Mercer St. Phone 4506

Learn the Truth About
BOWEL WORMS
Roundworms can cause more trouble than you think. And these horrible creatures may be living and growing inside you or your child right now without you even knowing it. [illegible] JAYNE'S VERMIFUGE! [illegible]

SAVE TIME
Out of Congested Traffic Area.
SAVE MONEY
Out of the High Rent district. Low Overhead enables us to sell for less.
Shop In The
SOUTH SIDE

EVERY TUESDAY GUSTAV OFFERS
HOLLAND RAISIN BREAD
100% Raisin—one pound of raisins to every pound of flour. The kind of bread children love . . . doubly delicious when you toast it, because toasting brings out the fragrance of the raisins.
15c Each
GUSTAV'S
Pure Food Bakery
306 East Washington St.
Phone 3050

CRAMER'S
FACTORY-TO-YOU
CLOTHES
All Union Made.
$17.95
$21.95 ALL WOOL
TOPCOATS
$18.95 ALL WOOL
$22.50
NEW FALL HATS $2.95
107 E. WASHINGTON ST.
Open Mondays 12:30 To 9 P. M.

Would King Cole Be Merry With Stomach Ulcer Pains? [illegible]

Every Payday
Buy
War Bonds or
Savings Stamps
The J. F. FREW CO.
35 N. Mill St. New Castle, Pa.
DEPENDABLE FURNITURE

Full Size, Unpainted
KITCHEN CHAIRS
98c

A sturdy durably built chair. Standard size; well braced. Paint any color!
BARON'S
Hardware Store
311 E. Washington St.
1221 Moravia St.

LEAVE YOUR FILMS HERE
For Professional
PHOTO FINISHING
AND
DEVELOPING
Gill's PEOPLES SERVICE STORES INC.
204 E. WASHINGTON ST.

WE SPECIALIZE IN
FITTING FEET TO KEEP FEET FIT
With the type of footwear you need, at prices you can afford to pay!
SILVERMAN'S
ECONOMY SHOE SHOP
170 East Washington St.

LOW-PRICED
WALL PAPERS
For All Rooms
10c to 15c Wall Papers . . . 7½c
17c to 25c Wall Papers . . . 9c
Decorative Knotty Pine . . 29c
MAJESTIC
WALL PAPER CO.
16 N. MILL ST.

Extraordinary Values In
FURNITURE
RUGS and
RANGES
EASY TERMS ARRANGED!
PEOPLE'S
FURNITURE CO.
343-345 E. Washington St.

Store Open Tonight Until 9 P. M.

OPEN HOUSE SEWING CLASS
Begins Tonight, From 7 to 9 P. M.
In keeping with the growing wartime trend toward home sewing and as a new service for our fabric customers,
MISS MARIAN ROSS
Will be our Open House Sewing Class adviser and her expert help and counsel is available to all the patrons of our fabric department.
Help and advice will be given in such problems as cutting, fitting, the neckline, the sleeves, the hemline . . . virtually everything except making the actual garment.
Mezzanine Floor

SEW IT YOURSELF
—AND BE PROUD!

SUPER LAMBSKIN PRINTS
Give variety to your fall wardrobe . . . this all rayon washable fabric with its fresh-cheeked Autumn colors, featuring distinguished design, will delight your mood at any moment. Easy to sew, too, if you make your costumes with McCall printed patterns. 39 in. wide. $1.00 yd.

RAPOSA WOOL ALPACA
Just the right weight . . . A firm light weight [illegible] fabric in all the lovely shades of Fashions parade. Pastels and dark tones . . . Gold, Aqua, Light Blue, Beige, [illegible], White, Green, Brown, Wine, Navy and Black. 54 in. wide. $1.98 yd.

Main Floor

HOBNAIL
SPREADS
Full bed size $3.98

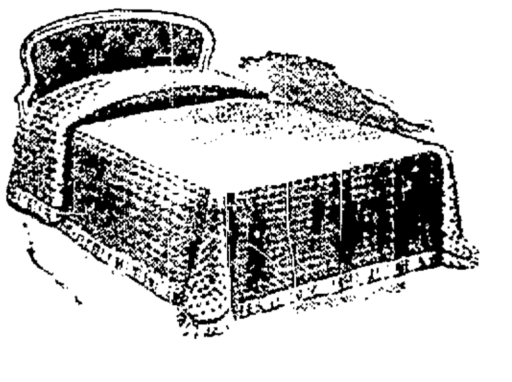

[illegible]
Main Floor

Wicker
Clothes Hampers
With Pearl-wick Tops

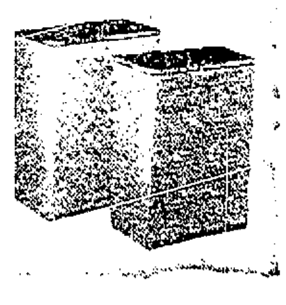

[illegible]
$3.98
Others $2.98 and $4.98

Rid-jid
Ironing Boards

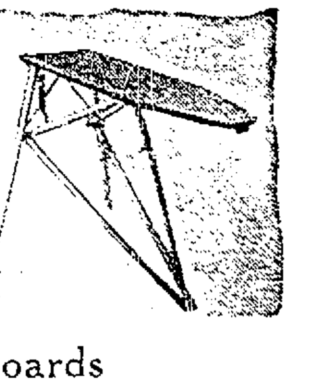

[illegible] Size [illegible] inches.
$3.98
Clark built Ironing Boards . . $2.98

Chrome Metal Bath Stools
With pearl-wick seats to match hampers. Rubber tips protect floor coverings. $2.98

Sleeve Boards 59c
[illegible]

Quaker
Curtain Stretchers

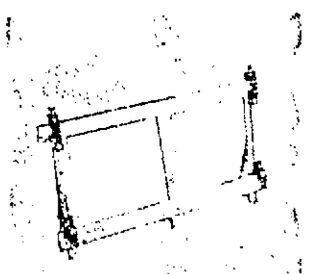

Only 4 parts to handle . . . all corners square automatically . . . cadmium plated hardware can't rust or chip . . . new roller straight pinning insures neat, even curtain edges.
$3.99
Others of slightly heavier materials . . . $4.99

Beacon Net
Curtains
Very new striped and all-over patterns

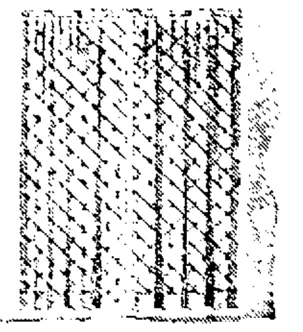

$1.98
Others at $2.49 and $2.98
Blue, green, rust, wine and [illegible] Hemmed and headed. Size [illegible] [illegible] are spending more time at home.

MAPLE BEDROOM
CHAIRS
. . . Wing Back and Straight Styles

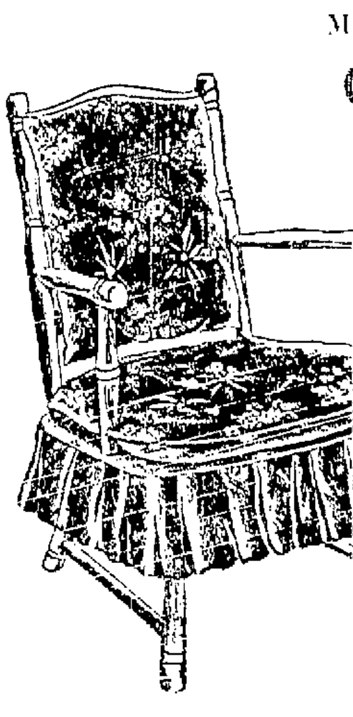

A downright comfortable style chair with a chintz covered back and seat and pleated chintz bottom. Assorted colors.
Straight style . . . 5.95
Wing style . . . 6.95
Third Floor

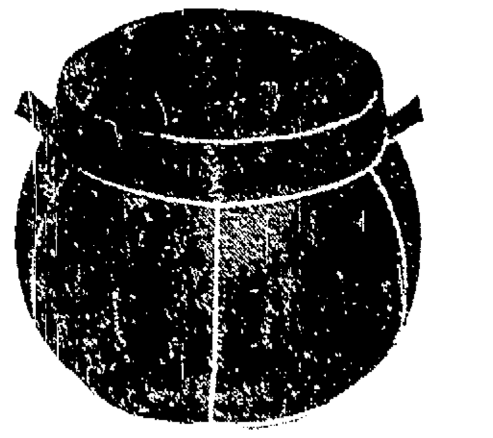

Colorful . . . Practical
HASSOCKS
Shapes, Styles and Color for Every Purpose
Round and square styles in green, brown, wine [illegible] . . . $1.98
Round pillow top styles in burgundy, brown, blue and [illegible] . . . $3.49
Square styles in [illegible] red, brown and [illegible] . . . $3.98
Others to $[illegible]
Third Floor

THE NEW CASTLE STORE

CLASSIFIED WANT ADS

"Everybody Buys Christmas Cards!"

Make extra money in your spare time selling Xmas Cards. It's Easy! It's profitable. The early bird can make plenty of extra dollars by starting right now!

See the Female Help Wanted Columns Today!

Easy to Use

Classified Want-Ads

Ten cents per line per each insertion. Count five words to the line. No advertisement accepted for less than 30c. All advertisements unless by contract are for cash only. Contract rates upon request.

The News does not knowingly accept fraudulent or misleading advertisements. The News reserves the right to edit or reject any copy presented.

NOTICE

When classified advertisement is run more than one time we will not be responsible for more than one incorrect insertion.

LEAVE WANT ADS

The following stores will be glad to help you with your want-ads.

S. W. LEWIS
218 East Long Ave.

THOS. W. SOLOMAN
Liberty St., Mahoningtown

ELLWOOD CITY NEWS CO.
Lawrence Ave.

C. L. REPMAN
Wampum

THE WANT AD STORE
29 N. Mercer St.
New Castle

MAIL YOUR WANT AD!

Don't make a special trip in your car to insert a want ad! Gas and tires are precious!

Just write your ad and drop it, together with the cash in the nearest . . . . .

Our Want Ad Rates:

10c per line. Count five (5) words to the line. Minimum charge 30c. For example:

15 words—30c	20 words—40c
25 words—50c	30 words—60c
35 words—70c	40 words—80c

Etc.

Try a Want Ad! They get Results!

ANNOUNCEMENTS

Lost and Found

LOST—Black billfold containing valuable cards and money. Reward. Phone 6397. 1t*—1

LOST—A Black and white part Spaniel, answers to the name "Butch." Call 2867. 1t—1

PLEASE RETURN lost buck sheep to Frank Fiori. Phone 8106-J-12. 248t2—1

Personals

HEARING AIDS of distinction. Terms arranged. Repairs for all makes. Maude M. Sines. Phone 36. 249t6*—4

DOM'S BARBER SHOP will open at 10 A. M. to 8 P. M. Mondays. 1t—4

ROOMS, furnished or unfurnished. Tires, tubes, washer, sweeper, rugs, furniture, stoves—cheap. 27 N. Front. 249t18*—4

OPEN 24-HOURS

We can give you service at any time, day or night. Drive out soon and visit our Dairy Bar, serving our own delicious ice cream, tasty sandwiches and delicious lunches. A complete line of goods at our Grocery and Produce store. Grim's Soda Bar, Butler Road. Just a short drive out. 249t6—4

"The—Reliable—Feeds
Best—Supplies—Available
Coal—Always—Reasonable
Davis Coal & Supply Co.
Wants Your Business. Phone 537.
1t—4

GLASSES repaired, frames welded—while you wait. Arthur W. Meek, Jeweler, next Alderman Green, 2550-J 248t6*—4

TUXEDOS and full dress, rented by the day; fitted to each individual. Van Fleet and Borio, 930-J. 247t3—4

IT IS not too early to think of Christmas. The ideal gift,—portraits by Gold Tone. 239t19—4

MONEY-ORDERS!

Day or Night—Regular rates. The Bus Depot. Phone 3900. North Jefferson St. 233t25—4

HAVE YOUR MOTOR overhauled, brakes relined, adjusted at Brown's Garage, 118 Apple Way. Phone 359. 233t25—4

Wanted

PAPER & HANGING specials now. Avoid spring rush. Groden, 639 E. Wash. Open by appontment only. 5152 249t9—4A

WHILE THEY LAST!—Peppered butts, 39c. Cohen's Market, 402 East Long Ave. 249t9—4A

WANTED to share expenses with someone driving to Washington or Baltimore. Write Box 533, care of News. 1t*—4A

MACHINIST tools wanted, such as micrometers, calipers, combination squares, bevel protractors, gauges, dividers, levels, and any other high quality tools wanted. Westell's, 344 E. Wash. 1260-J. 248t2*—4A

WE BUY old gold and silver, bridgework, etc. Jack Gerson, jeweler, corner of Washington and Mill streets. 233t25—4A

AUTOMOBILES

Automobiles For Sale

'41 NASH Club Cabriolet, like new throughout. Bargain. 109 N. Scott St. Phone 1246. 1t*—5

FOR DEPENDABLE used cars see The State Auto Sales Co. 1t—5

AUTOMOBILES

Automobiles For Sale

USED CAR SPECIALS!

1941 Studebaker Champion coach; 1940 Studebaker 6 coupe; 1940 Studebaker Champion coach; 1939 Chevrolet coach; 1938 Chevrolet coupe; 1937 Chevrolet sedan; 1937 Chrysler coach; 1933 Plymouth coach; 1934 Dodge coupe; and several good low priced cars, see

BARNES-SNYDER CO.

122 NORTH MERCER ST. 1t—5

Used Car Headquarters
1941 Chevrolet Town Sedan
1941 Willys 4-door Sedan
1940 Pontiac Sedan
1940 Oldsmobile Sedan
1940 Packard Sedan
Guaranteed O. K. Used Cars.
Chevrolet-Keystone Co.
210 W. Washington St. Phone 721
1t—5

SEE RINEY MOTOR SALES for your next used car. Two 1941 Oldsmobile sedans; four 1941 Chevrolet sedans; three 1941 Chevrolet Club coupes; one 1940 Pontiac Club coupe; other cars from 1933 up. See our cars before buying. 712 East Washington. Phone 4070. 242t10—5

REAL BARGAIN — 1941 Chevrolet Special Deluxe Coach, good tires, radio, heater. Call 1023. 1t—5

A Good Place to Buy a Good Late Model Car
Lawrence Auto Sales Co.
101 S. Mercer St. Phone 4600
1t—5

FOR SALE—1939 Plymouth Sedan. Good rubber. Excellent condition. Phone 4842-R. 1t*—5

BUY FROM OWNER—'36 DeSota, also '40 Plymouth Club Coupe. Phone 2393. 1t*—5

TAKE A LOOK
CLEARANCE SALE OF QUALITY USED CARS

1941 Plymouth Special Deluxe 4-Dr. Touring Sedan—good tires, two-tone paint, low mileage........... **$895**

1940 Dodge Deluxe Coupe—gunmetal finish, A-1 condition, heater, defroster **$725**

1940 Chevrolet Special Deluxe 2-Dr. Sedan—good tires, orinoco green colors **$685**

1936 Oldsmobile 4-Dr. Touring Sedan—very good tires, motor overhauled. A-1 condition......... **$295**

1933 Plymouth Deluxe Coupe........... **$50**

J. R. Rick Motor Co.
470 East Washington St.
PHONE 3572.
1t—5

SEE SOL DiLULLO first, for better reconditioned used cars and save. Republic Gas Station, foot Youngstown Hill. 247t6—5

RECONDITIONED used cars, with good rubber. See Castle Garage, Hudson dealer, 217 N. Mill. Call 3514. 233t25—5

RELIABLE!

	DOWN
'36 Chevrolet Master Sedan	$120
'36 DeSoto Sedan, R&H	$120
'38 Chevrolet Deluxe Sedan	$185
'36 Chevrolet Standard Sed.	$115
'39 Buick Special Sedan	$335
'37 Packard Six Sedan	$165
'41 DeSoto Sedan, R&H	$475
'36 Deluxe Ford Sedan	$135
'37 Master Chevrolet Coach	$145
'37 Ford '85' Coach	$145
'40 Olds '6' Coach	$345
'41 Deluxe Plymouth Coach	$345
'40 Olds '6' Club Coupe	$365
'36 Ford (1 owner) Coupe	$115
'41 Chevrolet Special Deluxe Club Coupe	$365
'40 Buick Special Coupe	$350
'41 Dodge Fluid Drive	$415

LIBERAL TERMS!
Trades!
Satisfaction Guaranteed!
10 Days Trial!
Chambers Motor Co.
825 N. Croton Ave.
249t2—5

AUTOMOBILES

Automobiles For Sale

'36 OLDSMOBILE 6 sedan, trunk and heater, careful owner, black finish—only $275; '36 Ford coupe, new paint, radio—only $225. Phillips Used Car Exchange, 411 S. Mill St. Open evenings. 1t—5

Accessories, Tires, Parts

FOR PROPER MILEAGE

Have your air pressure and wheel alignment checked reguluarly. Kalajainen's Collision Service. Call 3960. 1t—6

SEE THE TIRE Rationing Board—Then see us. New and used tires; re-capping, vulcanizing. Travers Tire Service, 117 E. Falls St. Phone 785. 249t6—6

RECAPPING—Bring your ration certificate here. We buy and sell used tires. Vulcanize your broken tires now. We use highest quality materials. Save your tires and money now. General Tire Service, 19 S. Jefferson St., opposite post office. Phone 5580. 246t6—6

Auto Painting and Repairs

SPECIAL PAINT JOB

Making your old car do for the duration? Let us improve its appearance and durability with a special paint job—$30 complete. Kalajainen's Collision Service. Phone 5260. 1t—8

LET OUR machine shop service help you keep yours rolling. Complete motor rebuilding. Bailey Auto Supply Co., 37 S. Jefferson. 248t10—8

Wanted—Automobiles

WANTED—Small trailer for general hauling, in good condition. Call 472-J. 249t2*—9

BUSINESS SERVICE

Miscellaneous Services

FOR REPAIRS—Why not call 217 for repair work on your house for repair work on your house. 1t—10

CHRISTMAS CARDS—50 FOR $1. EMBOSSED and NAME IMPRINTED. Make more money! Show new selling sensation. Embossed designs with name, 50 for $1. Amazing variety assortments pay up to 100%. Personal stationery; other fast sellers. Samples on approval. Artistic, 78 Way, Elmira, N. Y. 1t*—10

NEW CASTLE WELDING CO., call 6582-J; res. 5176-J. Truck bodies changed and repaired; electric and acetylene welding of all descriptions. Portable equipment. Jackson Ave. Ext. near N. Y. A., New Castle. 249t12*—10

Builders' Supplies

INSULATE NOW while materials are available. High quality Johns-Manville and Red Top rock wool at exceptionally reasonable prices. Mooney Bros. Phone 5260. 249t2—10A

FOR VICTORY

Fireline repairs cracked, burned-out firepots without new castings. Fireline can be used in cook stoves, ranges, etc. Save fuel—make homes comfortable, use storm sash and combination doors. 425 Grant St. Phone 217. 1t—10A

ROOF COATING

Nudex brand—try this coating. Will not check or blister. Works at 40° temperature. Will not shrink away as ordinary coating will do. It is pure asphalt and long asbestos Nudex outwears all other coating.

WELLER'S HARDWARE
207 N. Liberty Call 2039 1t—10A

STORM DOORS

32½x81 inches. $6.95. We handle a complete line of screen doors and window screens. Baron Hardware Stores. Phone 5272, 3598. 249t6—10A

DAVIS HAS IT! Complete stock of builder supplies. Rapid service plus low cost. Davis Coal & Supply Co. Phone 537. 1126 Moravia Street. 249t9—10A

VARNISH

Refinish doors with our Senior Spar Varnish with bakelite base $2.65 gal. Floor and trim varnish $2.65 gal. Panella Lumber & Supply Co., S. Jeff. St. at Bridge. Call 3158. 249t9—10A

SAVE FUEL with storm sash and doors. Clean your furnace and chimney with Fire Chief soot destroyer. 25c per brick. J. Clyde Gilfillan Lumber Co., 901 Wilmington Ave. Phone 849. 248t10—10A

FOR SALE—"I" beams, 10-ft. long; used lumber. R. D. Stevenson, R. D. 7, Willow Grove. 248t3*—10A

COMBINATION SCREEN and storm doors; Johns Mansville roofing and Celotex, insulation board. Mutual Lumber Co. Phone 2136. 246t6—10A

WE HAVE the most complete line of builders' supplies in the city. Wallboard, flooring, roofing, insulation, prefabricated garages, ready to erect, etc. W. F. Zehner & Co. Call 6212-J. 233t25—10A

Dressmakers, Milliners

CORSETS, brassiers, guaranteed to fit. Dressmaking, alterations. Sara Ann Shop, Woods Bldg., corner Mill and Washington. 6375. 247t8—11

Woman's Realm

SPENCER INDIVIDUAL health and medical garments. Call 5960-J, before 9 A. M. after 5 P. M. Mrs. Bacon. 1t—12

WANTED—You to know a removal sale is now going on! Art needlework and gifts of fine quality at half price and less. The Work Basket, 106 N. Mill St. 248t2*—12

FEATHER CURLS for smartness and versatility for all ages. Eleanor Crawford Beauty Shop. Call 1582. 234t24*—12

Let the want ads be your shopping guide to bigger bargains.

BUSINESS SERVICE

Insurance

BUY STATE FARM auto insurance and buy war stamps and bonds with the money saved. DeLace Cole, 2323. 1t—13A

HOUSEHOLD, dwelling, fire, theft, liability and collision. Notary public, C. A. Edgington, Call 58 anytime. 249t9—13A

Repairing

ROOFING and sheet metal work. Free estimates; work guaranteed. Ball Furnace & Roofing Co. Call 3805. 1t—15

FOR QUALITY upholstering up-to-date fabrics. Phone Clyde Boston, 5525. 180 English Ave. 20-yrs. exper. 249t6*—15

FOR REFRIGERATION service, call C. A. Brickner, 6669 or 8100-J-12. All work guaranteed. All makes. 247t5*—15

PREMIER DUPLEX vacuum cleaners. New and factory rebuilt. Expert repairing, free estimates. Branch,—214 Wallace Block. Phone 971. 243t15—15

ROOFING and Tinning—Leaky roofs, and gutters repaired. Free estimates. Shepherd, 934 Morton. Phone 3783. 238t23*—15

ELECTRICAL repairing of all kinds. Phone 4605. Snyder's Electric Service, 123 N. Mill St. 233t25—15

REPAIRS for any make of furnace. Smith Furnace Co., phone 406. 233t25—15

EMPLOYMENT

Female

WANTED—Girl or woman for grocery work, full time. Character quality essential. McMillens Market, 1326 E. Washington St. 249t3*—17

STENOGRAPHERS—Must be proficient at typing, shorthand and general office routine. Both recent graduates and more experienced help need. Applications will not be accepted from persons presently employed by war industries. Reply Box 537, care of News. 249t3—17

WANTED—Girl to work in diner. Apply Trolley Car Diner, 29 S. Jefferson. 1t*—17

WANTED—Beauty operator. Steady position or part time work. Salary. Write Box 539, News. 249t6*—17

ALL EMBOSSED Christmas Cards, free samples. Sell 50 with name $1.00. Leader $1 box pays 50c profit. Approval sample. Stationery. Other moneymakers. No investment. Empire Card, 382, Elmira, N. Y. 1t—17

WANTED—Girl for drug store fountain. References required. Good pay. Write Box 535, News. 1t—17

EXTRA CASH. Sell exclusive 50 for $1.00 personal Christmas Cards, free samples. Wrappings, religious, humorous boxes 33⅓c up. Odd cards 2½c. Cards for boys in service. Special offer. New England Art, North Abington, 931, Mass. 1t*—17

WE PAY $5.00 for selling ten $1.00 boxes. 50 beautiful assorted name imprinted Christmas cards sell $1.00—your profit 50c. Free samples. Cheerful Card Co., 28AY, White Plains, N. Y. 1t*—17

CHRISTMAS CARD gold mine. Gorgeous imprints 50 for $1. Box assortments, everyday, birthday, etchings, religious, humorous, military cards include rank. Bonus 30-page catalog. Approval sample box and free samples. National Art Studios, Dept. 418, 111 E. Fifth St., Cincinnati, O. 1t*—17

MIDDLE-AGED WOMAN wants light housework in widower's home or as companion in woman's home. Can drive. Good home considered in preference to high wages. Write Box 531, News. 1t*—17

FROM ME TO YOU

By MESEEALL

From September 20th to the 26th is National Dog Week here in the United States . . . a week when the Dog is King. It was back in 1928 when Dog Week was established by Captain Will Judy who is president of the organization today. It is a none profit organization and the objectives this year are listed below.

1. A Good home for every dog.
2. Eliminate stray dogs from the streets.
3. Educate dog owners in their obligations both to their dogs and to the general public.
4. Teach kindness and consideration by children and adults towards dogs and other animals.
5. Emphasize the use of the dog as home protector, faithful companion and useful servant of mankind.
6. Secure fair and just laws for dogs and their owners.
7. Respect the rights of those persons who do not own dogs.

* * *

The sale of tickets for the Moving Picture "Wake Island" go on sale today. Every time you purchase a bond this week you will receive a ticket for the picture. You may purchase your bond any place in New Castle . . . Theatres, Banks or Post Office. We are very fortunate in having this picture in New Castle at this time . . . the demand has been so great that only the larger and more important cities have been able to secure it for this first run showing. But, we have people here in New Castle who know how to do things . . . and the Marine Corps League and the Theatre Operators make a mighty fine team. So plan on attending this show next Monday night . . . one show only . . . price of admission is one War Bond . . . any denomination.

* * *

Too bad it had to go and rain Saturday evening . . . a very nice crowd turned out for the Civilian Defense Show at Taggart Stadium . . . over 1000 men and women were in line of parade. Maybe sometime again another show can be arranged. In the meantime why not join the OCD.

* * *

Don't forget the classified ads they will work and work and the stores will be open until 9 tonight.

EMPLOYMENT

Male

BARBER, middle-aged preferred. Good wages. Write with particulars, Box 534, care of News. 249t2—18

DRAVO CORPORATION
Neville Island, Pittsburgh

Need experienced men for War Work

ARC WELDERS ELECTRICIANS
PIPE FITTERS MECHANICS
SHEET METAL MECHANICS

Good pay and working conditions. Company representative will interview applicants Wednesday, Sept. 23 from 10 to 12 a. m., 1 to 5:30 p. m. and 7 to 9 p. m. at the

United States Employment Service
132½ E. Washington St.
New Castle, Pa.

Men currently employed in any Defense industries or contracts will not be interviewed.

249t2—18

WANTED—Car washer, experienced in polishing and simonizing cars. Chevrolet-Keystone Co. Phone 721. 249t3—18

WANTED—Laborers, 18 to 55 years. Apply general foreman's office, Baltimore and Ohio Rairoad, New Castle Junction. 249t3—18

MARRIED MAN on farm, 7-room house with heater, running water. Write Box 532, News. 249t2*—18

OUR FALL CAMPAIGN is underway. Come in and get your share today. Pay every day. Work as hard or as little as you wish. 114 N. Mercer, mornings. 249t3—18

TWO LABORERS. J. Clyde Gilfillan Lumber Co., 901 Wilmington Avenue. Phone 849. 248t3—18

WANTED—Man for retail grocery work and delivery. Write Box 536 care News. 1t*—18

WANTED—Man to drive truck for hauling feed, lime and fertilizer. Dwelling to live in. Call Zelienople 477-J-2. 247t3—18

WANTED—Good body and fender man to work in Meadville. Must be reliable. Good salary. Steady work. Box 518, News. 245t5*—18

GET IN BIG MONEY FIELD! Learn welding, taught by qualified Navy welder. Morning and evening classes. Special classes for ladies. T. Delanzo, Jackson Ave. Ext., near NYA Center. Phone 5176-J or 6582-J. 234t24*—18

Male and Female

YOU MAY NOT be young or strong, but if you wish to pick apples, call 3296-J after 4 p. m. 1t*—19

EXPERIENCED machine pressers wanted at once. Apply Smith Dry Cleaners, 20 E. Lawrence St. 249t3—19

FINANCIAL

Business Opportunities

FOR SALE—Four dump trucks, one 1937, three 1941. Also 2-story brick building, tile garage, in rear and good cash business. Phone 6409 or 9276, between 7-8 P. M. 1t—21

Money To Loan

LOANS for single or married people. Call, phone, write. Personal Finance, 2nd floor, Woods Bldg. Phone 2100. 233t25—22

LIVE STOCK

Pet Stock, Poultry and Bees

FOR SALE—Black and tan Coon hound, year old. Arthur Hoover, R. R. 2, Portersville, Pa. 248t2*—27

LIVE STOCK

Cattle, Horses, Vehicles

PRIME FENCERS, Rite-Way milkers, Oliver farm equipment. Kalajainen's Collision Service, 3960. 1t—28

USED SILO FILLER, A-1 condition; International hay baler, good condition. Universal Sales Co. Phone 512. 1t—28

Feed

PIONEER 24% pure dairy feed, no filler. 100 lb. sack $2.20. J. S. Riley & Co., 355 E. Washington St. Phone 77. 910 Moravia St. 249t3—28A

SUPREME EGG MASH. A fresh, well balanced egg mash at nominal cost. Mixed fresh daily. Cash Feed Store. Phone 2010. 1t—28A

HOME GROWN timothy seed. $3.50 per bushel. J. C. McFate, Edenburg, Pa. Phone 8027-r-1. 248t3*—28A

MERCHANDISE

Miscellaneous For Sale

KEYS MADE, locks opened. Bicycles repaired. Bob's Cycle & Lock Service, 107 N. Jefferson. 249t6*—30

W. J. BRENNAMAN
221 CROTON AVE. PHONE 1449.
Harness, tops, leather goods, dog collars, canvas and truck covers. 1t—30

WATER SYSTEMS, milking machines, electric fence controllers; electric lighting plants—new and used. Castle Supply Co., 448 E. Washington 249t9—30

112 RATS killed with can Schuttes Red Squill. Money back guarantee. Non-poisonous. Farmers Supply. 244t18*—30

Barter and Swap

USED 10 ft. meat display case, unit grocery cooler, meat grinder, large Neon clock, no advertising. Reasonable. Phone 4173-J. 1t*—32

FOR SALE—Show cases. At bargain prices. The Work Basket, 106 N. Mill St. 248t3*—32

Fuel, Fertilizer

QUALITY COAL is available. Now is the time to fill your coal bin, with Wildwood or Pittsburgh Champion grade coal. Sweesy Coal Co., phone 113. 501 W. Grant St. 249t9—33

COAL Lucky Pencil for last week—Set 100 Pencil 32. Holder will present to C. J. Streib Coal Co. 1t—33

BOUGHTER'S COAL YARD—Best local coal. Pittsburgh and Wildwood $3.50 up. Driveway limestone. Phone 1493-R. 249t3*—33

IF INTERESTED in having your house insulated call 4842-R. Johns-Manville material. Open evenings. 249t6*—33

DAVIS—Phone 537—Advises: "Fill your coal bin at once." Quality coal priced as low as $5.50 per ton. Davis Coal & Supply Co., 1126 Moravia St. 249t9—33

BUTLER COUNTY COAL—Specials, $3.25 and up. Pittsburgh coal. Topsoil, limestone. Phone 4896. 248t2*—33

CALL 320-R for a good grade of country or Pittsburgh coal, before prices go up. 247t3—33

FREY BROS.—Champion, Wildwood and Kentucky coals. Lump, egg, stoker. Immediate delivery. 415 S. Mill St. Phone 5614. 246t6—33

PITTSBURGH AND Economy lump coal. Limestone for driveways. Ice delivered, or cash and carry. Love Coal Co. Phone 4832-J. 233t25—33

L. PEARL COAL CO.—Phone 3957. Lump coal, $4.50; stoker nut, $4.00; nut slack, $3.25. 236t22*—33

ANNOUNCING—ECCO, dust-proof coal. Heat as you like it, when you want it. A. Scarazzo. Phone 28. 233t25—33

FILL YOUR BIN now, while prices are low. South Side Coal, 2742-J. We give war stamps. 233t25—33

SPECIAL PRICES for coal; driveway limestone, sand and gravel. Phone 4480. A. Graziani & Sons. 233t25—33

FOR QUALITY COAL, sand, gravel, cement blocks and humus. Phone 4062. Maxwell & Gibson. 233t25—33

BE PREPARED FOR winter! Order coal today. Phone 4270. Boyles Coal & Supply Co. 233t25—33

CHAMPION AND Wildwood coals. Call 4295—Fombelle's. 233t25—33

Produce

PURE SWEET CIDER, ice cold. Rich in vitamins. Routman's Farm Market, 635 E. Wash., on the hill. 1t—33A

BANANAS, 10c lb.; Sunkist oranges, 2 doz. 38c; sweet potatoes, 5 lbs. 25c. Fruitland Open Air Market, Old Pennsy Station, E. Wash. 1t—33A

BARGAINS in good Concord grapes, dropped Baldwin apples, this week. Chambers Fruit Farm. Phone 8075J21. 1t*—33A

PICK YOUR OWN APPLES — All varieties, 40c bu. W. C. Casto, Mt. Jackson-Moravia Rd. Phone 8033R-21. 1t—33A

FOR SALE—White, cherry and blue grapes. Arsenio Corio, W. Washington St. Extension. 249t6*—33A

NICE TOMATOES

For canning. Also, juice and catsup tomatoes; 50c bushel. Green beans, lima beans, peppers, pickles. Druschel Greenhouses, Savannah Road. 247t6*—33A

BE WISE—Can More! Canning corn at farm. Special price on large orders. Phone 8016-r-2. 245t6*—33A

Household Goods

DINING ROOM and bedroom suites, miscellaneous furniture. Euclid Ave., 3rd house right off Wilmington Ave. Phone 4272-W. Inquire after 6 p. m. 1t—34

LIVE STOCK

Cattle, Horses, Vehicles

LIVE STOCK

Cattle, Horses, Vehicles

Ohio Guernsey Sales
Wooster, O., October 6
Canfield, O., October 15

55 Registered animals at Wooster, and 45 at Canfield. Carefully selected from leading breeders. Mainly fresh and springing cows and 2-year-olds. Also young bulls with good record dams and open heifers suitable for beginners.

Bang Accredited, T. B. and Mastitis Tested.

For catalog address
Ohio Guersey Breeders' Ass'n.
Wooster, Ohio

MERCHANDISE

Household Goods

PUBLIC SALE—Household goods, S. A. White's residence, Boston Ave., Union Township, Sept. 26, 1 o'clock—100 lb. refrigerator, organ, living room, bedroom and dining room suites, chairs, tables, victrola and records, bookcase, hallrack, clocks, high chair, stroller, baby buggy, sinks, grindstone, crocks, beehives, many other articles. All sales cash. 1t*—34

ANTIQUE MIRROR, dishes, books, dressers, enamel table tops, chandaliers. Many other baragins, 34 East St. 1t—34

FOR SALE—3-pc. living room suite, dining room, bedroom, 2 single Simmons, rocker, 2 mirrors 20x48, garden hose, odd dishes. Also Harvard classics, practically new. 323 Boyles. Phone 3487. 1t*—34

FUMED OAK buffet table, other household goods. Must sell at once. Call 2419-W. 1t*—34

FOR SALE—Six pieces solid walnut antique furniture. J. Johnston Fisher, 411 Blaine St. 249t2*—34

FOR SALE—Reasonable, reliable gas range with coal attachments. Call 1491. 249t2*—34

FOR SALE—Fruit jars and one victrola. Call 3942. 248t2*—34

A.-B. GAS RANGE, side oven. Good condition. Priced reasonable. 221 Park Ave. Phone 1410-M. 1t*—34

NEW FURNITURE bargains at lowest prices, or evening appointments, phone 6193. 27 South Mill St. The—
FURNITURE EXCHANGE
248t2—34

NEW BEARINGS, rolls in wringers restore pressure. Drainboards, Lovell wringer parts. Clausen's, 314 Nesh. 245t6*—34

NEVER BUY any used furniture of any kind until you have looked over our exchange furniture at Haney's. 233t25—34

Musical Instruments

SUBSCRIBE to the Metropolitan concert series this week. A course of three fine concerts $5, plus tax, for the season. Join at Fleming Music Store, 19 North Mill St. 249t2—35

HAMMOND MUSIC STORE—Records, sheet music, instruments and accessories. 15 N. Mercer. 248t2—35

PIANO TUNING, repairing properly done. A. G. Crawford and Son, registered tuners. Phone 1582. 234t24*—35

Radio and Electrical Merchandise

FOR RADIO SERVICE call F. R. Florida. Phone 3098. 813 E. Main St. 249t6—35A

PHONE 1014. "The most completely equipped radio service shop in the city." Alexander, 10 South Mercer. 233t25—35A

Wanted—To Buy

USED REFRIGERATORS, washers, sewing machine. Any make, any condition. Highest prices paid. 3090-J. 249t9—38

GIRLS' & BOYS' bicycles wanted, any size or condition. We repair bicycles. Westell's Bicycle Store, 344 E. Washington. Phone 1260-J. 248t2*—38

ROOMS

Rooms For Rent

FOUNTAIN INN HOTEL—Rooms with bath or running water, elevator service; attractive. Weekly or monthly rate; newly decorated. 249t6—39

TWO AND THREE ROOM apartments, furnished or unfurnished. All utilities free. Dentist, 25 East St. 249t3*—39

SLEEPING ROOM for gentleman or business girl in private home. Call 2393. 1t*—39

LARGE sleeping rooms, near Jameson Hospital. Apply 6 W. Garfield Ave. 248t3*—39

Rooms For Housekeeping

MODERN, furn. apts. 1, 2, 3-rooms; private bath, close in; refrigeration, front; best location. 707 Croton Ave. 249t6—40

2 FURNISHED ROOMS for light housekeeping, with sink. 2196-W. 1t*—40

PENN APTS.—360 Neshannock Ave. 1-room efficiency apartments. Maid service, private bath, refrigeration. Ideal for couple. Phone 9058. 233t25—40

REAL ESTATE FOR RENT

Apartments For Rent

NORTH—5 rooms furnished in brick home. Reference required. $60. C. Belle Tichborne, 3151. 1t—43

3-ROOM APT., furnished. Utilities furnished. Adults. Inquire 315 Florence Ave. 1t*—43

WANTED—Young couple or two business girls to share furnished home with young lady—husband in military service. Call 5850-R after 6:30 p. m. 1t*—43

STRICTLY PRIVATE, well furnished four-roomed apartment, first floor, garage. Call 5014-M. 1t*—43

FOR RENT—Four room furnished apartment; steam heat; strictly private. Phone 6215-R. 249t6—43

There's a whale of a wallop in a News want ad. When you send one into action, you can depend on quick results!

REAL ESTATE FOR RENT

Houses For Rent

FOR RENT—5 rooms with electric near Union high school. Phone 4915J. 1t*—46

Wanted To Rent Or Lease

WANTED—By widow, 3 or 4 unfurnished rooms, private bath. Located on E. Grant or vicinity. Address Box 528, News. 248t2*—47

REAL ESTATE FOR SALE

Farms For Sale

150 ACRES, 6 room house, 2 barns, spring water, on Ellwood road. Has an electric water system. Call Teece, 3077. 1t*—49

FARM FOR SALE—On the New Castle-Ellwood road, or acreage; gas, electric. Call 1527-M. 248t2*—49

85 ACRES, 7 rooms, bank barn, spring and well water, 10 cows, 4 heifers, 2 horses, all machinery, on hard road. This farm is underlaid with coal to strip. Call Teece, 3077. 1t*—49

Houses For Sale

WANTING TO BUY, rent, sell or trade your home. C. Belle Tichborne, 3151. 1210 Delaware. 249t6—50

FOR SALE—6-room modern house, Park Ave. Terms. Call 5086 for appointment. 249t3*—50

5 ROOMS and bath, gas, water, electric. One and a half lots. Insulated. South New Castle Boro, $1,125. Call 5127. 249t2*—50

GOOD HOME—Highland Ave., in good condition. Possession at once. Ed. E. Marshall, L. S. & T. Bldg. Phone 306. 249t3—50

FINE MODERN home on Wilmington Ave. Prompt possession. See J. Clyde Gilfillan. 248t4—50

EAST SIDE—Four room bungalow. Immediate possession. $2,500. See J. Clyde Gilfillan. 248t4—50

WEST GRANT ON 422—House, 6 large rooms, good condition. Can pay for same by tourists and roomers, $3,350—20% down. C. Belle Tichborne, 3151. 1t—50

FLORENCE & PROSPECT, corner lot 80x120, 6 rooms, living room type, bath, furnace, cemented basement, city water, electric, gas, third floor for storage, 2-car garage, chicken house, grand yard, cement sidewalks, low taxes. Harold M. Leach, Temple Bldg., 287-J, evenings 2306. 1t—50

UNION TOWNSHIP—6 room frame house, modern, hardwood finish thruout; lot 90x150. This home will bear close inspection as it is in A-1 condition. Peoples Realty Co., 29 East Washington St. 1t—50

EAST—Six rooms, within walking distance of downtown. $1850 for quick sale. Peoples Realty Co., 29 E. Washington St. 1t—50

LAUREL BLVD., a fine home, 6 rooms, modern, hardwood floors, garage, $6,300. Ramsey's, 4180, evenings, De Lace Cole, 2323. 1t*—50

5-ROOMED HOME, close in, East, hardwood floors, good condition, $3,800. Terms. Sonntag, 3293, 2087-J. 1t*—50

LUTTON ST.—Five rooms, bath, furnace, living room type with mantel, lot 38x115; garage. Owner out of city and offers at attractive price. Near Ben Franklin High school. Harold M. Leach, Temple Bldg., 287J. Evenings 2306. 1t—50

LORAIN AVE.—Six rooms, bath, furnace, nice lot, good neighborhood, garage; house in excellent condition. Owner out of city and offers at attractive price. Good location for school and transportation. Harold M. Leach, Temple Bldg., 287-J. Evenings 2306. 1t—50

CROTON AVE.—Eight room brick; bath, large lot. $200 down, balance $31.63 monthly including taxes. Peoples Realty Co., 29 E. Washington St. 1t—50

6 ROOMS, gas, city water, lot 52x150, some fruit, fine shaded yard, $1,900. Call Teece, 3077. 1t*—50

EAST SIDE, 5 rooms, modern, fine location. Price $2,600. Lawrence Realty, phone 712. 1t*—50

INVESTMENT PROPERTY, 12 rms., downtown location, 2 baths, $1,800 cash. Gilliland Agency, L. S. & T. Bldg., phone 2073-J; evenings call J. D. Beadel, 5899. 1t—50

NORTH, 6-room house, bath and steam heat, $2,500. Ramsey's, 4180; evenings, De Lace Cole, 2323. 1t*—50

FLORENCE AVE.—7 rooms, nice lot, close to town, $4,000. Suitable for duplex. Hamilton St., 6 rooms, all conveniences, $2,200. Pritchard Agency, phone 3212. 1t—50

EAST SIDE—5-room house, good condition, $2,200. Gilliland Agency, L. S. & T. Bldg. Phone 2073-J, evenings, J. D. Beadel, salesman, 5899. 1t—50

6-ROOMED modern home, North. Excellent condition. $5,150. $500 down payment. Sonntag, 3293, 2087-J. 1t*—50

Immediate Possession

121 E. SHERIDAN AVE.—6-room modern brick house in good condition with brick garage, lot 40x158, taxes $146.00 per year. Price $5,500. Easy terms. Harold Good, phone 6178. 1t—50

EAST—6 rooms, $2,600—$500 down; North, 2 houses, one 5-room, one 4-room, garage, both for $1,800. C. Belle Tichborne, 3151. 1t—50

● **That tax man's coming. Empty pockets are no alibi. Sell your used golf clubs, car, a lot, or musical instrument thru inexpensive Want Ads for cash to "pay up."**

BO — ON THE TRAIL — BY FRANK BECK

NEWS PHONES 4000
Telephone Your News Items To The News. Just Call 4000

NEW CASTLE NEWS

WEATHER
Rising Temperatures. Cooler Late Tonight.

SIXTY-SECOND YEAR—No. 250 | NEW CASTLE, PA., TUESDAY, SEPTEMBER 22, 1942.—16 PAGES | FOUR CENTS A COPY

Stalingrad Defenders Repel Nazi Troops

NAZI FORCES SHOW STRAIN

Allied Bombers Blast Vital Bridge On Jap Route In New Guinea

By LEE VAN ATTA
I. N. S. Staff Correspondent

GEN. DOUGLAS MacARTHUR'S HEADQUARTERS, In Australia, Sept. 22. Destruction of a vital bridge on the mountain trail along which the Japs are attempting to advance on Port Moresby, New Guinea, was announced in a communique today.

Strong formations of Allied fighter planes which are strafing and bombing the Jap-held trail in continuous attacks blasted the bridge over the Kumusi River below Kokoda, a spokesman for Gen. Douglas MacArthur revealed.

Japs Rebuilt Structure

The bridge previously had been destroyed by Allied land forces when they withdrew from the Kokoda area southwestward toward Port Moresby but the Japs recently rebuilt the structure.

While one unit of planes ripped the bridge asunder other Allied fliers swept along the entire Kokoda track to machinegun the Japanese supply line leading to Ioribaiwa, 32 miles from Port Moresby.

Allied medium bombers meanwhile ranged out over the Solomon Is-

(Continued On Page Two)

U. S. Forces Are Preparing For New Jap Attack

Expect "Big Push" Soon In Attempt Of Enemy To Retake Solomons

U. S. MARINES ARE HOLDING ISLANDS

Naval Analysts Believe Jap Naval Units Lurking In Pacific Ready To Strike

By JOSEPH A. BORS
I. N. S. Staff Correspondent

WASHINGTON, Sept. 22—Secretary of the Navy Frank Knox stated today that American forces in the Southwest Pacific are operating on the assumption that the Japanese will soon start a "big push" in another attempt to oust American forces from the Solomon islands.

The statement was made by Knox at his weekly press conference when questioned about recent reports that the Japanese are preparing for a big drive in the Southwest Pacific area.

"That is a safe and sound assumption," the secretary replied. "We operate on the basis—to do otherwise would be foolish overconfidence."

Meanwhile lack of official news from the Solomons indicated that American forces in that area still are holding and reenforcing their positions in the strategic Guadalcanal-Tulagi area.

Recent Navy communiques stated that American forces in the Solo-

(Continued On Page Two)

Soldiers' Queen

When soldiers at Punahou school, Honolulu, decided to choose a new "Queen of the Hawaiian Isles," they selected her from photos of the troops' girl acquaintances. Winner was Shirley Bingham, above, of Ogden, Utah.

Willkie Will Greet Stalin

U. S. Representative To Have Personal Talk With Russian Leader

I. N. S. Staff Correspondent

MOSCOW, Sept. 22—Wendell L. Willkie, carrying out a special mission for President Roosevelt, revealed today that he had an extremely frank talk with foreign Commissar Vyacheslav M. Molotov on all aspects of the war.

Willkie told me, while I had breakfast with him, that he hoped an equally fruitful discussion would come when he met Joseph Stalin. He has a personal letter for the Russian leader from President Roosevelt.

The emissary of President Roosevelt said that he particularly wanted to discuss with the Russian leader the ways that the United States can help Russia.

Willkie said that he wanted to talk about the internal food situation with Stalin and the possibility of sending concentrated foods to Russia.

Since his arrival from Kuibyshev Willkie has travelled about the city. He visited a bookshop and stopped at Lenin's tomb although wartime restrictions prevented his visiting the Soviet monument.

Russian leaders mapped a full program for him today. In the morning he visited the Lenin li-

(Continued On Page Two)

Day And Night Raids To Blast Germany Soon Says Gen. Eaker

(International News Service)

LONDON, Sept. 22—Combined day and night operations by United States and British bombers in the near future to blast Germany out of the war were promised today by Maj. Gen. Ira C. Eaker, chief of the American bomber command in the European theater.

Gen. Eaker disclosed in an exclusive interview with Colin Bednall, air correspondent of the Daily Mail,

(Continued On Page Two)

Secretary Knox Pays Tribute To Correspondents

(International News Service)

WASHINGTON, Sept. 22—Secretary of the Navy Frank Knox today paid tribute to the gallantry and perseverance of American war correspondents when he was informed that Jack Singer, of International News Service, has been reported as "missing in action" with the U. S. fleet in the Pacific.

"I think we all feel a great sense of pride in the long chance men are taking to get the news," Knox stated. "It is very admirable and creditable to the profession."

Knox denied reports that there was a growing tendency in military and naval services to eliminate war coverage by regular newspaper correspondents.

He explained that the United States Marines have been taking some younger men who have had news experience and have been giving them the usual combat training before sending them into war theaters.

"These men are qualified to write a good story," Knox said.

He explained, however, that the Marine reporters have been concentrating on "feature news" which they obtain in front line and are leaving the "spot news" to regular correspondents.

Taylor Again Has Audience With Pope Pius

(International News Service)

LONDON, Sept. 22—Myron C. Taylor, personal representative of President Roosevelt, today had a second audience with Pope Pius XII, the Vichy News Agency reported according to Reuters.

Considerable speculation was aroused in Rome, the Vichy dispatch said, due to the fact that the American envoy was granted two interviews within the space of a few days.

A Swiss telegraph agency report from Vichy earlier said that Taylor would return to the United States on Saturday.

The dispatch said that the audience with the Pope lasted for 50 minutes.

More Rumanian Troops Will Be Sent To Russia

(International News Service)

LONDON, Sept. 22—Reuters news agency said today in a dispatch from Ankara, Turkey, that it had been learned that Premier Ion Antonescu of Rumania had agreed to send all of Rumania's remaining troops, with the exception of five divisions, to the Russian front.

The five divisions to be kept at home, it was said, would be employed to maintain vigilance along the Hungarian frontier.

In making the agreement it was reported Antonescu insisted that Rumanian forces in the future fight together on one sector of the Russian front, preferably in the region of Novorossisk in the Caucasus.

While the Rumanian army does not show signs of disintegration despite hardships on the Soviet battlefields and retains faith in its leaders, the dispatch said, Antonescu currently faces serious discontent among the civil population.

Fire Breaks Out In Freighter At New York Pier

(International News Service)

NEW YORK, Sept. 22—Fire broke out in a medium-sized United Nations freighter as she was tied up to her pier in Stapleton, Staten Island today and was still burning several hours later.

Three alarms have been turned in and a call for more fire-fighting apparatus has gone out to New York City firemen, one of the few times in history that help has been sought from that quarter.

The blaze already has swept through two holds, both containing inflammable material being loaded for shipment.

Other details were not immediately available.

Report Eight Killed In Crash Of Army Bomber

(International News Service)

MIAMI, Fla., Sept. 22—At least eight persons were reported killed today in the crash of an army bomber during an attempted take-off at a Miami airport.

Details of the crash could not be learned immediately but first reports were that a commercial plane also was involved. It was also reported that a bomb aboard the army plane exploded in the crash.

Among those reported killed was Don Johnson, a veteran pilot for eastern airlines, but it was not known how he was involved.

Army authorities began an immediate investigation but declined to give out detailed information pending a thorough checkup.

New Legion Chief

New national commander of the American Legion is Roane Waring, above, a street railway executive in Memphis, Tenn. Waring was elected at the Legion's convention in Kansas City, Mo.

New Legion Head Takes Command

National Convention Names Tennessee Veteran As Year's Commander

WAR SUPPORT IS STRONGLY PLEDGED

By JAMES L. KILGALLEN
I. N. S. Staff Correspondent

KANSAS CITY, Mo., Sept. 22—Roane Waring of Memphis, Tenn., newly elected commander of the American Legion, took over the reins of this organization of 1,150,000 veterans today with the pledge that the Legion will execute the wartime mandates of the 24th annual convention which came to a close late yesterday.

Pledge Support

President Roosevelt was pledged the Legion's complete and undivided support in the prosecution of the war. The Legion expressed complete confidence and faith in his leadership.

Significant was the Legion's advocacy of a universal service act. The convention adopted a resolution demanding of the national administration and congress immediate legislation for the drafting of all the resources of this nation including capital, labor, industry and agriculture as well as manpower.

Looking forward to the post-war period after the Axis powers have been defeated, the Legion demanded that when total victory has been won the United States assert its leadership in the establishment and maintenance of world-wide peace through association of free and sovereign nations.

Demand Aggressors Be Hit

The Legion further demanded that "the criminal aggressor nations" shall be forever disarmed and made impotent to provoke another war conflict.

Advocating that a policy of "stern and exact justice" be meted out to the aggressor nations, the Legion took the position however that "realism requires also that the peace, once written must be fully enforced."

The Legion bluntly declared that it regards strikes, cessation of work,

(Continued On Page Two)

HORSE RUNS AWAY; WOMAN IN INJURED

Miss Naomi Byler, aged 28 years, of Enon Valley, suffered severe bruises, when a horse she was driving, attached to a buggy, ran away hurling her out Monday morning.

Miss Byler was brought to the Jameson Memorial hospital, where examination failed to reveal any broken bones. She suffered from shock and bruises, however, and was admitted for treatment.

German Troops Fail To Make Any Gains In Stalingrad Battle

Attacking Troops Showing Strain Of Incessant But Futile Attacks

Nazis Hurled Back For Mile Beyond Outskirts Of City In Some Areas

By JAMES E. BROWN
I. N. S. Staff Correspondent

MOSCOW, Sept. 22—Clearly showing the strain of their incessant but futile attacks, German troops besieging Stalingrad were halted in their tracks today and in some areas hurled as far as a mile beyond the outskirts of the city.

Savage Soviet counter-attacks prevented the Nazis from recovering their strength or regrouping their forces for renewal of an all-out offensive against the city.

For the past two days, German troops have been held penned in outlying streets of Stalingrad. Every effort to attack was repulsed by the Soviets and the Russians thrust frequently to push the enemy farther back.

Attacks Repulsed

[illegible]

(Continued On Page Two)

WAR BULLETINS

(International News Service)

LONDON, Sept. 22.—In a broadcast address today over the Brazzaville radio in French Equatorial Africa, the leader of Fighting France, Gen. Charles De Gaulle, declared:

"Frenchmen! The moment has come to unite in a single effort around your national committee. Follow its directives. We have one country and one duty—union in the face of the enemy."

LONDON, Sept. 22.—The Moscow radio, according to Reuters, today quoted a Yugoslav communique stating that Yugoslav guerilla forces battling Axis troops had liberated a town and inflicted heavy losses on the enemy.

Fierce fighting was said to be continuing at many points throughout Yugoslavia.

LONDON, Sept. 22.—The Soviet government has asked the United States definitely to sever diplomatic relations with the Finnish government, the London Daily Sketch said today on the basis of what it termed "inside information."

Russia's desire will be transmitted officially to Wendell Willkie while he is in Moscow, the paper said, and will be voiced by Joseph Stalin himself.

LONDON, Sept. 22.—Dispatches by the official German news agency, DNB, admit that Nazi regiments have "withered before Stalingrad," The Evening Standard said today.

The newspaper said also that large numbers of Soviet reinforcements, including seasoned Siberian

(Continued On Page Two)

Scrap Drive Is Being Speeded

HARRISBURG, Sept. 22—Pennsylvania's [illegible]

[illegible]

Correspondent In War, Missing

(BULLETIN)

NEW YORK, Sept. 22—Jack Singer of International News Service, correspondent assigned to duty with a task force of the American fleet in the Pacific, is missing in action.

The navy department today officially notified New York headquarters of International News Service that the brilliant young newspaper writer has been lost in the following message:

"Jack Singer missing in action." Hallet [illegible], manager of International News Service [illegible] personal effects [illegible].

Singer, who was 27 years old, had been with the Pacific fleet for several months [illegible] times.

Arthur Mometer

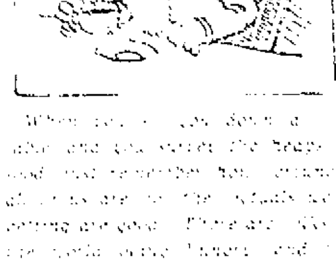

[illegible]

Dr. S. E. Irvine Elected Moderator At Synod Meeting

Dr. S. E. Irvine, pastor of the First United Presbyterian church in this city, was elected moderator of the First Synod of the West, United Presbyterian church at that group's opening session in Youngstown Monday evening.

Sessions are being held in Pleasant Grove Church, Youngstown today and Wednesday morning also.

DEATH RECORD

Tuesday, September 22, 1942

Mrs. Mary Ann Wickline, 1222 Francis Place.

PA NEWC OBSERVES

Autumn will be here officially Wednesday, September 23, at 11:17 a. m.

What war stamps will buy—Eleven 25 cent stamps will pay for one steel helmet. For protection against shrapnel fragments every soldier needs a steel helmet with its padded innerliner.

Fall is ready to make its debut. Heat was turned on in the city buses this morning, indicating that the weather change is about upon us.

A nice big blue bus went through the city yesterday, headed east. Too bad we couldn't have held it up for service locally. It was evidently being delivered to the Virginia Power and Electric Company.

Smoke was curling from a lot of chimneys in the city last night as the cool weather caused operation of heating plants in homes.

Pa News heard a lot about the early comeback of the horse and buggy some months ago. Apparently the comeback has been delayed, however, as a horse and buggy or horse and wagon, are extremely rare sights in this region.

Seen Monday evening: four small Junior Commandos on the North Hill struggling with a 25-foot length of pipe which someone down the street had contributed to the salvage campaign.

Four Axis Subs Believed Sunk

(International News Service)

NEW YORK, Sept. 22 — Four Axis U-boats have been severely damaged and probably sunk in the Gulf of Biscay, it was officially announced today in London, according to the British radio in a broadcast heard by CBS.

The submarines were attacked by planes of the British coastal command, which now has more equipment than the entire Royal Air force at the beginning of the war, it was declared.

One of the U-boats was bombed by a Wellington, manned by a green crew, it was said. Bombs were dropped just as the submarine dived. Later the conning tower and part of the U-boats structure reappeared above the surface. When the Wellington departed the conning tower was clouded in smoke and fire, it was reported.

Some days later a Sunderland fly-

(Continued On Page Two)

Report Leningrad Has Been Relieved

(International News Service)

LONDON, Sept. 22—The London Evening News today published the text of a Paris broadcast admitting that Leningrad has been relieved.

"The Russians have succeeded in re-establishing communication with Leningrad."

Daily Weather Report

United States weather statistics for the 24-hour period ending at 8 a. m. today are as follows:

Maximum temperature, 67.
Minimum temperature, 39.
No precipitation.
River stage, 6.4 feet.

Statistics for the same date a year ago follow:

Maximum temperature, 83.
Minimum temperature, 41.
No precipitation.

PASTORS ATTENDING ANNUAL CONFERENCE

Rev. and Mrs. J. H. Boon, of the Gospel Tabernacle, Pearson Street, Rev. F. Russell Schillinger, Hoover Heights Tabernacle, Rev. J. Mink, of Ellwood City, and Rev. James Dunmyer, of New Wilmington, left Monday for Bradford, where they will attend the Annual Prayer Conference of the Missionary Alliance churches. The Conference will conclude Friday evening.

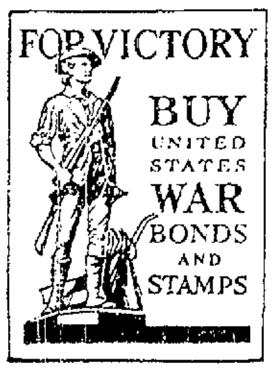

Blackout Officials Say 'Dim', Too Bright

State Defense Council Will Require Headlights Dim To 1800 Candlepower

(International News Service)

HARRISBURG, Sept. 22 — The state defense council today was preparing a rule requiring emergency vehicles to "hood or otherwise obscure" headlights so the uppermost beam of light will not exceed 1800 candlepower.

Dr. A. C. Marts, executive director, said the new regulation would be promulgated October 15 and will supplant the present rule which permits emergency vehicles to operate with lights merely "dimmed" pending the marketing of approved blackout lighting equipment.

Only exception to the new rule will be fire-fighting equipment which may use any illumination deemed necessary when on official business.

RELATIVE DIES AT SANDY LAKE

Relatives here have received word of the death of Mrs. Herman Perrine, aged 61, of Sandy Lake, Pa., who died Monday morning at 1:30 o'clock.

Funeral services are to be held Wednesday afternoon at 2:30 o'clock in the Zion Wesleyan Methodist church of Sandy Lake.

U. S. May Act To Halt Finnish Aid To Nazis

By KINGSBURY SMITH
I. N. S. Staff Correspondent

WASHINGTON, Sept. 22—A sharp stiffening of the American government's attitude toward Finland was foreseen in responsible quarters in Washington today.

There is reason to believe that this government is losing patience with Finland as a result of the continued use of Finnish territory by the German Air Force as a base of operations against the Allied northern supply route to Soviet Russia.

It is not unlikely that the state department may soon take some action in the matter. This action may take the form of a final warning to Finland that its relations with this country will be gravely endangered if the Germans are permitted to continue to use Finnish territory as a base against Murmansk and the northern supply route to Russia.

Operate From Finnish Bases

American seamen are known to have lost their lives as a result of attacks on Allied shipping by German planes operating from Finnish bases. In a statement issued on July 15th the National Maritime Union declared that the waters touching Finland were one of the two "most dangerous zones for American merchant shipping."

At that time, President Joseph

(Continued On Page Two)

AUCTION SALES

PUBLIC SALE at the farm of William B. Boggs, Jefferson Township, Butler County, 7 miles south of Butler, 1 mile west of Jefferson Center, on Wednesday, September 23 at 1:00 p. m. sharp. High quality grade dairy cattle, young Holsteins and Guernseys, two large Holsteins, 15 Guernseys, all T. B., Bangs and Mastitis tested, perfect udders, 5 of this herd fresh short time, 2 close springers, balance of cows due to freshen during winter months, 1 now milking heavy, some of this herd has made over 500 lbs. butterfat, others have outstanding records, registered Guernsey bull, Guernsey heifer, 15 mos. old, bred, Guernsey heifer, 7 mos. old, dairy herd improvement records. Terms: Cash. Sale positive on account of poor health and shortage of help. William B. Boggs, Owner, Jefferson Township. Charles F. Smith, Auctioneer, Butler R. D. 1, Phone 2443-R. [illegible]

WISE MEN ALWAYS buy and sell at the Auctions. Tuesday at Wampum, Thursday at Pulaski. 24816—55

LEGAL NOTICES

Sheriff Sales

Description of property taken in execution upon the writs shown at the number and terms set forth below as the property of the severally named defendants, owners or reputed owners, and to be sold by Clyde D. Badger, Sheriff of Lawrence County, Pennsylvania on Monday, October 5, 1942 at 10:00 o'clock E.W.T. at the Court House, New Castle, Pa. Terms of these sales are ten (10) per cent cash at time of sale. Property bid in and not paid for will be resold Wednesday, October 7, 1942 at 12:00 o'clock noon at this place at the expense and risk of the person to whom it was struck off, who in case of any deficiency on such sale shall make good the same.

No. 1

Neal E. Williams and Clara M. Williams, his wife, Owners or reputed owners. Alias Fi. Fa. No. 96 September Term 1942. Amount $2,644.17. R. A. Wilkison, Atty.

All that certain lot or piece of ground with the buildings and improvements thereon erected situate, lying and being in Shenango Township, County of Lawrence and State of Pennsylvania, bounded and described as follows:

Beginning at an iron pin at the center of a public road leading from New Castle to Kennedy's Mill; thence in a Northerly direction along line of lands now or formerly of the heirs of William Y. Gibson, one hundred seventy-three and fifty-eight one-hundredths (173.58) feet to a post; thence East by lands last above described and by lands now or formerly of the heirs of James Whippo, deceased, two hundred sixty-two and seventy-nine hundredths (262.79) feet to a post; thence South by land now or formerly of Moxie Shelar, two hundred forty and eighty-six one-hundredths (240.86) feet to a point in the center of said public road; thence by the center of said public road in a Westerly direction, two hundred seventy-one and twenty-six one-hundredths (271.26) feet to the place of beginning, containing one and one-fourth (1 1/4) acres.

Being the same premises conveyed to the defendants by Home Owners' Loan Corporation by deed dated September 28, 1938, and recorded in the Recorder's Office of Lawrence County on October 5, 1938.

IMPROVEMENTS: Having thereon erected a two story frame dwelling containing seven rooms, bath, furnace, electric, composition roof. A two-car frame garage, composition roof. Premises in medium repair.

No. 2

Day Real Estate Company, Owner or reputed owner. Fi. Fa. No. 97 September Term 1942. Amount $4,000.00. Charles H. Young, Atty.

All that certain piece, parcel or lot of land situate, lying and being in the First Ward, City of New Castle, Lawrence County, Pennsylvania, bounded and described as follows, to-wit:

Bounded on the North by the City Lines; on the East by lot No. 170 in the Plan of Lots hereinafter described; on the South by Sheridan avenue; and on the West by Lot No. 172 in said plan; having a frontage of forty (40) feet on Sheridan avenue and extending back therefrom of even width, a distance of one hundred forty (140) feet; and being lot No. 171 in the North Hill Plaza Plan of Lots, and being also known and designated as Lot No. 230 in Section 13 of the City Survey.

IMPROVEMENTS: Having thereon erected a two story frame dwelling containing six rooms, bath, gas, electric, water, furnace, slate roof. One frame garage, slate roof. Premises in medium repair.

No. 3

Day Real Estate Company, Owner or Reputed Owner. Fi. Fa. No. 98 September Term 1942. Amount $5,000.00. Chas. H. Young, Atty.

All that certain lot of land, situate in the First Ward, City of New Castle, County of Lawrence, and State of Pennsylvania, bounded and described as follows:

Bounded on the North by lot No. 25 in the same plan of lots; on the East by Wilmington avenue; on the South by lot No. 23, in the same plan of lots, and on the West by lot No. 59 in the same plan of lots. Having a frontage of forty-five (45) feet on said Wilmington avenue, and extending back therefrom a distance of one hundred thirty-seven and five tenths (137.5) feet on the North line and a distance of one hundred forty (140) feet on the South line of said lot No. 59 on the West and having a width of forty (40) feet on the West line. Being lot No. 24 in the North Hill Plaza Plan of lots, as recorded in Plot Book 6, page 28, and being the same land conveyed to the Day Real Estate Company by Muriel K. Lewis by deed dated April 25, 1927, and recorded in Deed Book Volume 263, page 244.

IMPROVEMENTS: Having thereon erected a two story frame dwelling containing seven rooms, breakfast nook, bath, gas, electric, water, furnace, composition roof. A two car frame garage, composition roof. Premises in medium repair.

No. 4

Joseph Morris and Julia Morris, his wife, Owners or reputed owners. Fi. Fa. No. 99 September Term 1942. Amount $4,478.69. Cobau & Berry, Attys.

All that certain tract and parcel of land situate in the Township of Big Beaver, County of Lawrence, State of Pennsylvania, bounded and described as follows, to-wit:

Beginning at the Southeast corner thereof at a post in the center of the Newport and New Galilee public road at the North line of land formerly of Sherlock, now of Harry Craven, and running thence by land of Craven, Fye and Swogger, North eighty-seven degrees ten minutes, West (N. 87° 10' W.) one thousand three hundred forty-five (1345) feet to an iron post, two (2) feet West of an elm tree; thence by land now of John Widowfield, formerly of Swogger, and land now of Edward Noggle, formerly of Miles, North one degree East (N. 1° E.) One thousand seven hundred thirty-six and seven tenths (1736.7) feet to an iron post; thence by land now of Mary Noggle, formerly of Allen Noggle, South eighty-seven degrees East (S. 87° E.) One thousand seven hundred ninety-six (1796) feet to an iron post, at the intersection of two public roads; thence by the center line of the public road first mentioned South thirty degrees West (S. 30° W.) Six hundred twenty-nine (629) feet to an iron post; thence South four degrees, fifty-five minutes, West (S. 4° 55' W.) nine hundred sixty-three and eight tenths (963.8) feet to an iron post; thence South twenty-one degrees, fifteen minutes, West (S. 21° 15' W.) two hundred twenty and two tenths (220.2) feet to an iron post, the place of beginning, containing sixty (60) acres, more or less.

IMPROVEMENTS: Having thereon erected a frame barn, slate roof. One frame and block slaughter house, composition roof. Premises in medium repair.

Given Under My Hand and Seal this 11th day of September, 1942.

CLYDE D. BADGER,
Sheriff of Lawrence County.

Legal—News—Sept. 14, 21, 28, 1942.

Someone will pay you for that forgotten sewing machine—that no-longer used rug—those antiques—the suit dad has discarded. Try a News Want Ad today.

STOCKS

Steady Tone In Stock Market

(International News Service)

NEW YORK, Sept. 21—The stock market displayed a steady tone today, following its irregular decline Saturday.

Price changes generally were extremely small and trading was at a slow pace. First turnover was 77,150 shares vs. 68,760 shares in the same period Saturday.

International Telephone was an outstanding performer, rising 1/4 to a new 1942 peak of 4 1/8 in heavy dealings.

Rail shares moved upward with carrier bonds. Pennsylvania, Southern Pacific, Chesapeake & Ohio and Great Northern preferred all were up fractions.

Modest improvement also was shown by General Motors, Sears Roebuck, American Telephone, Du Pont, Boeing and American Radiator.

Bethlehem and U. S. Steel eased after opening a shade higher.

STOCK PRICES AT ONE P. M.

Furnished by Kay, Richards & Co., Union Trust Building

(Averages at 11 a. m.)

Industrial	107.24
Rails	26.82
Utilities	11.72

A T & S F	44 7/8
Amer Roll Mills	9 5/8
Assd Dry Goods	6
Atlantic Rfg	16 7/8
Am Rad & Stan S	4 3/4
Allis Chalmers	23 3/4
Allied Chem & Dye	132
A T & T	118
Anaconda Copper	25 3/8
Amer Tob Co B	43
Bendix Aviation	34 1/8
Bethlehem Steel	54 1/8
Baldwin Loco	11 7/8
Boeing Airplane	16 1/8
Canadian Pacific	4 1/2
Chesapeake & Ohio	32 1/2
Crucible Steel	29 1/2
Chrysler	60 5/8
Col Gas & Elec	1 1/8
Consolidated Edison	13 1/2
Consolidated Oil	6 5/8
Cont Motors	3 3/4
Comm & Southern	7-32
Commercial Solvents	9
Curtiss Wright	8
Case J I	66
DuPont de Nemours	113 7/8
Firestone T & R	19 3/4
Great Northern	22 1/8
General Foods	32 1/4
General Motors	37 1/2
General Electric	26 1/8
Glenn Martin	20 7/8
Goodrich Rubber	20 3/4
Goodyear Rubber	20 5/8
Hudson Motors	34
Inter Nickel Co	27 7/8
Inspiration Copper	10 1/2
I T & T	4
Kennecott Copper	29 1/8
Libby-Owens-Ford	26
Lone Star Gas	6 3/4
Mack Trucks Inc	29 1/8
Montgomery Ward	30
N Y C	9
Northern Pacific	6 1/4
Nash Kelvinator	6
National Dairy	15
National Cash Reg	17
National Biscuit	15
Packard Motors	2 1/4
Paramount	16
P R R	21 7/8
Pepsi-Cola	22 3/8
Phelps Dodge	23 3/4
Pullman Co	25 1/4
Republic Steel Corp	13 7/8
Radio Corp	3 1/4
Rem Rand	8 7/8
Reynolds Tobacco B	22 3/8
Socony Vacuum	8
Std Oil of N J	39 3/8
Std Oil of Cal	23 7/8
Std Oil of Indiana	23 3/4
Studebaker	4 1/8
Stewart Warner	7
Sears Roebuck	53 7/8
Standard Brands	3 1/8
Simmons Co	13 1/4
Texas Corp	35 5/8
Timken Roll Bear	36 1/4
United Drug	7 1/8
U S Rl & Imp	5/8
U S Steel	46 1/8
U S Rubber	19 3/4
United Gas Imp	3 7/8
Vanadium Corp	15 1/2
Westinghouse Brk	14 3/4
Warner Bros	5 7/8
Westinghouse Elec	71
Woolworth Co	28
Yellow T & Cab	12

LEGAL NOTICES

Notice

Notice is hereby given that Michael John Lapinski and Julia Holtz Lapinski, his wife, Albert Michael Lapinski and Vivian Grimm Lapinski, his wife, George Walter Lapinski and Jane Fortuna Lapinski, his wife, and Thomas Vincent Lapinski and Rose Vanassa Lapinski, his wife, have filed their petition in the Court of Common Pleas of Lawrence County, Pennsylvania, at No. 152 September Term, 1942, M. D., for change of name to Michael John Weaver, Julia Holtz Weaver, Albert Michael Weaver, Vivian Grimm Weaver, George Walter Weaver, Jane Fortuna Weaver, Thomas Vincent Weaver and Rose Vanassa Weaver, respectively, and the court has fixed Saturday, November 7, 1942, at 9:00 A. M. as time for hearing thereon.

HILDEBRAND & HILDEBRAND,
Attorneys for Petitioners,
652 First National Bank Bldg.,
New Castle, Pa.

Legal—News—Sept. 14, 21, 28, 1942.

Legal Notice

To James J. Riley, late of No. 614 West Washington Street, New Castle, Pa.

Whereas, Betty J. Riley, your wife, has filed a libel in the Court of Common Pleas of Lawrence County, Pennsylvania, at No. 42 June Term, 1942, praying a divorce against you.

Now you are hereby notified and required to appear in said court on or before Monday, the Fifth day of October next, to answer the complaint of said Betty J. Riley and in default of such appearance you will be liable to have a divorce granted in your absence.

CLYDE D. BADGER,
Sheriff of Lawrence County.

Legal—News—Sept. 14, 21, 28, 1942.

Legal Notice

To Mary Mike, a. k. a. Catherine Mike, late of Detroit, Michigan.

Whereas, Assid Mike, a. k. a. Isaac Mike, your husband, has filed a libel in the Court of Common Pleas of Lawrence County, Pennsylvania, at No. 52 June Term, 1942, praying a divorce against you.

Now you are hereby notified and required to appear in said court on or before Monday, the Fifth day of October next, to answer the complaint of said Assid Mike, a. k. a. Isaac Mike and in default of such appearance you will be liable to have a divorce granted in your absence.

CLYDE D. BADGER,
Sheriff of Lawrence County.

Legal—News—Sept. 14, 21, 28, 1942.

Executors' Notice

Letters testamentary in the estate of Ida M. Walters, deceased, late of Union Township, Lawrence County, Pennsylvania, have been granted to the undersigned executor. All persons indebted to the said estate are requested to make payment immediately, and those having claims to present the same without delay to:

J. Frank Stevens, Executor, 15 Hazelcroft Avenue, New Castle, Penna., or to

Elmer D. O'Neill, Attorney, 17 E. North St., New Castle, Pa.

Legal—News—August 17, 24, 31, September 8, 14, 21, 1942.

Notice To Creditors

Notice is hereby given that on the 11th day of September, A. D. 1942, the said Lonnie A. Withrow, trading as "Withrow's, was adjudicated a bankrupt, and that a first meeting of creditors will be held at the office of the undersigned referee, First National Bank Building, New Castle, Pa., on the 30th day of September, 1942, at 10:00 A. M., at which time the creditors may attend, prove their claims, appoint a trustee, examine the bankrupt, and transact such other business as may properly come before the said meeting.

Scheduled Liabilities $5,868.48
Scheduled Assets $4,790.78

E. M. UNDERWOOD
Referee in Bankruptcy.

Legal—News—Sept. 21, 1942.

WOMEN, CHILDREN ARE ALL EVACUATED FROM STALINGRAD

(Continued From Page One)

squares, but the Reds held on, even gained ground in hand-to-hand fighting, the Russians announced.

In addition to plane reinforcements, the Nazis threw in a steady stream of infantry and tank replacements. The roar of the battle attained such a terrific din that the rattle of machine-guns and other small weapons was virtually inaudible. The earth trembled under the crash of the heavy calibre shells and bombs, while clouds of smoke rolled across the devastated outskirts of the city.

Troops on both sides were said to be showing great fatigue, near exhaustion. There was no respite for them. The fighting was non-stop, 24 hours a day, with increasing ferocity. Night attacks and counter-attacks were lit by the wide glare of great fires.

Battling also was fierce in the Mozdok area in the mid-Caucasus where the Nazis are seeking to drive southeastward toward the Grozny oil fields, the high command said. Several enemy attacks were said to have been repelled in this sector.

Beat Off Counter-Attacks

Far to the north in the Karelian peninsula area where the Soviets are battling Nazi and Finnish forces, the high command said, Russian troops beat off numerous enemy counter-attacks. The German-Finnish assaults were launched in an attempt to regain lost positions, the communique said. They failed and cost the enemy heavy losses, it was added.

South of Leningrad, military dispatches said, Red army forces were continuing a slow advance on powerful German defense positions in the vicinity of Sinyavino, about 160 miles southeast of the former Czarist capital. The Nazis reportedly were offering fierce resistance.

In the midnight communique announcing that several streets had been retaken from the Nazis in the northern section of Stalingrad the Soviet high command said that Marshal Semyon Timoshenko's forces northwest of the beleaguered manufacturing center battered the Germans severely and regained positions on strategic heights.

Axis broadcast acknowledged the ferocity of the Russian counter-blows in the northern environs of the city as the battle for Stalingrad raged into its 28th day.

("Some local breaches were made in the German lines," said the pro-Nazi Vichy radio in announcing that Timoshenko had unleashed a massive counter-attack north of Stalingrad supported by 200 tanks.

Five Days Of Rain

(The Vichy station subsequently asserted, however, that "Soviet counter-attacks so far have not altered the situtaion." It was claimed that German and Rumanian forces now controlled two-thirds of the Russian steel producing center.

(The Vichy broadcast stated that following five days of heavy rain the battlefield around Stalingrad had become a morass, indicating the possibility that the Nazi mechanized legions soon may be bogged down by the elements. Despite the unfavorable weather and stern Russain resistance, it was asserted, Axis units were continuing to make progress in northwestern and southern quarters of the city.)

"In the Stalingrad area," the Soviet high command announced in an official communique, "counter blows were dealt the Hitlerites by our troops who flung back the enemy in certain sectors and recaptured some streets.

Six German tanks and 14 trucks were destroyed in this action while 300 Nazis officers and men were slain, it was said.

PRODUCE

(International News Service)

PITTSBURGH, Sept. 21—All poultry, butter and eggs are wholesale prices to dealers. Supplies are limited.

Poultry: steady; heavy hens 25-26; Leghorn hens 18-20; old roosters 15-16; ducks 16-18; Rock springers 26-28 young turkey toms 26-28; young turkey hens 28-30; geese 14-15.

Butter: firm; 92 score 44 1-4; 90 score, 44; 89 score, 42 3-4; 88 score, 41 1-2.

Eggs: firm; white extras 42; white standards 40; brown extras 40; firsts 37; current receipts 35; government graded eggs (prices to retailers, etc., in cases). White eggs, U. S. extra lg. 52-55 med. 45-48; stnd. lg. 47-49; med. 46; brown eggs U. S. extra lg. 47-48; med. 42-45; stnd. lg. 45-46; med. 43.

Tomatoes: steady; nearby 8-qt. baskets 24-25; 8-qt. baskets 35-40; W. Va. 8-qt. baskets 45

New Castle Marines In Picture With Hedy LaMarr

Ahem! If there's anything going on in the world that a New Castle boy should figure in—leave it to the Marines. Here's Hedy LaMarr, and who is with her in Philadelphia?

Look closely New Castle folk and you'll find some U. S. Marines from New Castle.

For instance, on the right of Hedy is Pfc. Dante Fusco and kneeling is Pfc. Dominick Russo. The man who made the cut from the photograph didn't make it sufficiently large enough to include some other Marines, among whom was Pvt. Jack De Carlo, also from New Castle. They surrounded Hedy in Philadelphia where the local boys are doing guard duty as U. S. Marines.

Personal Mention

Paula Levine, 207 Edison avenue, is leaving Tuesday for Ohio State University.

Neal Williams, of Raymond street, who has been confined to his home with illness, is somewhat improved.

Spurgeon D. Rees, of Pittsburgh, has returned, after a week end with his parents, Mr. and Mrs. Arthur J. Rees, of East Washington street.

Mrs. Shirley Thompson of Pearson street, who has been confined to the New Castle hospital for the past week, is showing great improvement.

Mrs. Vincent Cangiano and her infant daughter, Sandra Ann, have returned from the New Castle hospital to their home at 116 1/2 Division street.

Mrs. Henry Johns of Cherry street has just returned home after a three weeks' stay at the McCleary Sanitarium at Excelsior, Missouri.

John W. Bailey, son of Mr. and Mrs. Joseph A. Bailey, 911 Rose avenue, has enrolled for Bible training in the Moody Bible Institute at Chicago.

Mrs. Howard A. Sturdy, 430 Leasure avenue, is the house guest of Mr. and Mrs. George A. Schneider, Shaker Boulevard, Morland Courts, Cleveland, Ohio.

Mr. and Mrs. Morgan Jones, of Wilmington avenue, have returned, after spending the week end at Pittsburgh, visiting with Mr. and Mrs. W. S. Wilson.

Mr. and Mrs. P. P. Weyrick, West Washington street extension, attended the funeral of Lizzie Carr, at the Galbreath residence, Saturday, at Rodgers, O.

Miss Dorothy McConnell, of Pittsburgh, visited over the week end with her parents, Mr. and Mrs. Frank McConnell and family, of South Crawford avenue.

Mr. and Mrs. Clarence S. Jarrett of Ray street, and Mr. and Mrs. A. L. Conn of Norwood avenue, spent the week-end with friends at Bellefonte, Pa.

Dominic Retort, of 828 Harrison, suffered an injury to his left thumb while cleaning a torch at his work. He ran a piece of wire into the flesh inflicting a painful injury.

Paul Fombelle, of the Old Pittsburgh road, who underwent a tonsil operation at the Jameson Memorial Hospital, has returned to his home, and getting along nicely.

DAr. E. H. Steen, 244 1/2 East Washington street, who underwent a tonsil operation in the Ellwood City hospital, has recovered after being confined to his home for two weeks.

Miss Melvina J. Davies, of Electric street, has returned from a week's cruise on the Great Lakes from Cleveland through Detroit, Mackinac Island, and Midland, Ontario.

Andrew Russo, of 823 Pearl street, suffered an injury of the eye Sunday afternoon, when a piece of stone he was breaking, flew into it. He was treated at the Jameson Memorial hospital.

Mrs John A. Earl, West Washington street extension, and Mrs. J. C. Carson, of Walmo, left Sunday for Cincinnati, where they will visit for a week with Mr. and Mrs. Johnrae Earl.

Mrs. Martha L. Locke, of Allen street, has returned home, after concluding a months' visit at Milburn and Leesburg, with Mrs. Mel Brenneman and Mrs. Amos Weaver and other friends.

Dr. Harry I. Botwin, of 414 East Sheridan avenue, who recently underwent an tonsil operation at the Jameson Memorial hospital, has completely recovered and is able to resume his duties.

Mr. and Mrs. Donald Copson and small daughter Peggy of Young street, have returned home from New York where they were called by the death of the former's brother, Charles Copson.

Samuel Yanessa, of 11 East Home street, was treated at the Jameson Memorial hospital, Sunday afternoon, for an injury of the right arm, received when a piece of material fell on it at his work.

Paul Peluso, son of Mr. and Mrs. Raymond Peluso, 416 East Elizabeth street, is improving following an appendicitis operation in New Castle hospital. He is a student in St. Fedelis Seminary, Herman, Pa.

Mr. and Mrs. Carmen Reda of 908 South Mill street, Mr. and Mrs. Pete DeLorenzo, Mrs. Edith DeJulio, and Tony DeJulio of South Mercer street have left for Galveston, Texas, where they will visit the formers' son, Private Joseph Reda, who is serving in the U. S. army.

Mr. and Mrs. James Mason, of the West Pittsburg road, accompanied by their daughter, Mrs. Everett Fishburn, their son and his wife, Mr. and Mrs. Richard Mason and Dixie Lee, motored to Pittsburgh on Friday. They met another son, the Rev. C. J. Mason, of Cranford, N. J., who was enroute by train to Chicago to speak at Wheaton College. They enjoyed a five-hour visit with him.

LIVESTOCK

(International News Service)

PITTSBURGH, Sept. 21 — Livestock:

Cattle: 800 steady. Steers ch 15-16; med-gd 11-13; com 10-1250; heifers med-gd 1050-1150; com 8-10; cows med-gd 850-925; canners & cutters 6-825; bulls gd-ch 1125-1250; com-med 850-10.

Hogs: 750 act. 15c higher; 160-180 lbs 1455-80; 180-200 lbs 1480-90; 200-220 lbs 1480-90; 220-250 lbs 1465-90; 250-290 lbs 1425-65; 290-350 lbs 1390-1425; 100-150 lbs 1350-1450; roughs 13-1350.

Sheep: 600 steady. Ch lambs 1375-1425; med-gd 1150-1250; com lambs 750-850; ewes 5-550; wethers 6-650.

Calves: 200 steady. Gd-ch 16-17; med 13-1450; culls & com 8-1150.

"Wood can replace more precious materials," says an official. Sure; look how many heads are made of it.

MILNE BAY AREA IS COMPLETELY CLEARED OF JAPANESE TROOPS

(Continued On Page Two)

Owen Stanley mountain range while other fighters and bombers attacked enemy-held bases along New Guinea's northeast coast.

Bases Damaged

General MacArthur's communique disclosed that widespread damage had been inflicted in assaults on Lae and Buna Sunday following destructive attacks on both bases Saturday.

Five Japanese barges and a tugboat were burned when they were set fire at a Lae wharf during a machine-gun and cannon attack by Allied fighters. The waterfront was the main target of the assault, with the Allied airmen concentrating on Jap anti-aircraft positions and buildings in the wharf area.

Huge fires and explosions resulted from the latest Allied attack on Buna, the Papuan base from which the Japs launched their cross-country drive which has carried advance units to within 32 miles of Port Moresby.

Jap supply installations were both bombed and strafed at Buna, the communique said.

Blasted At Kokoda

In the vicinity of Kokoda, midway between Buna and Port Moresby, MacArthur's fighters heavily strafed Jap-occupied huts and blasted bridges and supply dumps along the mountain trail. One large supply dump was destroyed by cannon and machine-gun fire.

The communique reported no changes in the general situation in ground fighting between Allied and Jap forces along the mountain road, although it was said that patrol activity was extensive.

All of the Allied planes which took part in yesterday's assaults on the Japs in New Guinea returned to their bases, a spokesman at headquarters said. The Japanese failed to attempt an interception at any point.

Saturday Allied medium bombers pounded the dispersal area at Lae hard while attack planes heavily strafed anti-aircraft positions and supply installations. The planes dropped eight tons of bombs on Lae.

Attacks along the Owen Stanley mountain trail resulted in destruction of a Jap Zero fighter by fire and the burning of a supply dump. Buildings, huts and sheds along the trail were heavily strafed and cannonaded and an anti-aircraft position silenced.

In one assault by fighter planes over Goodenough Bay a whaling boat used as a barge was attacked and destroyed and the 60 Japs aboard were killed. A fire was started aboard a cargo vessel when heavy bombers attacked it and a large motor boat from low altitude in the Vitiaz Strait.

FOOD-NUTRITION CLASS ORGANIZED

Under the auspices of the Lawrence county chapter, American Red Cross, a new food and nutrition class has been organized, which will meet in the First U. P. church, Glenmore boulevard, from 9 to 11 a. m., September 30.

Anyone interested in the subject will be welcome to join the class, and are asked not to call the chapter office, but to report when the class opens September 30.

A new canteen class is also being formed by the chapter for those who have had food and nutrition training.

The News by Mail for 1 Year, $6.00.

REVEAL RAF USING NEW TYPE PLANES

(Continued From Page One)

tire city seemed to rock from a gigantic explosion which brightened the city to the intensity of daylight.

The air ministry announced that the attack on the Saar valley by an equally strong force of bombers also resulted in widespread destruction. Fliers returning to England from the more than 1,500-mile journey to Munich said their way was lighted by the flames burning in the industrial Saar areas.

R. A. F. losses totaled 10 planes.

Fighter planes conducted offensive patrols over German-occupied territory on the continent and attacked railway engines and supply trains while the bombers blasted Germany proper.

Planes of the coastal command engaged in attacks against Axis shipping off the Dutch coast.

Meanwhile the possibility of early attacks by squadrons of more than 100 American Flying Fortress bombers against Germany, including Berlin, was seen in London press reports.

A leading officer of the United States army air force was quoted by the Daily Express as stating that the huge four-motored American craft soon would be "capable of bombing Berlin" in force.

He revealed that the greatest number of Fortresses participating in any one raid to date totaled 36 but said that operations by more than 100 Fortresses is possible in the future.

Praise Pilots In Raid

London, Sept. 21—Lavish praise was heaped upon pilots of the Royal Air Force by Britain's press and public today as details emerged of the terrific damage wrought Saturday night in a 200-plane raid on Munich, birthplace of Nazism and Adolf Hitler's favorite city.

Giant Lancaster and other four-motored bombers of the R. A. F. were over the Bavarian capital for half an hour, dropping two-ton and four-ton missiles which turned Munich into a blazing inferno. Flames from resulting fires were visible 100 miles away while vibrations from the explosions were felt in Basle, Switzerland, a distance of 200 miles.

YANKS BLAST MOUNTAIN PASS

(Continued From Page One)

miss any target by more than 20 feet from an altitude of 1,500 feet. As for his fighting ability, he is plain poison to the Zeros.

Lieut. House is the lad whose guns jammed during an aerial encounter so he dove his ship at the Zero attacking him, clipped off the cupola and along with it the Jap pilot's head. He crumbled his own right wing in so doing but landed safely. I must confess that I was almost afraid to write that fantastic story when I first learned of it but it has been officially authenticated.

"This strafing racket is new to us but nonetheless enjoyable," Hennon said.

"We followed the Buna-Kokoda track for many miles, banging the Japs indiscriminately. We burned every hut we saw and left a trail of destruction along the track which is the Japs' lifeline.

"The Japs in the forward area surely must miss their meals, ammunition and medical supplies.

"We couldn't miss from the tree tops and wherever there was an open spot in the jungle we could see the Nips and their mules running wildly trying to plunge into the jungle before our death hail."

Newspapers Join Drive For Scrap Metal In State

(International News Service)

PHILADELPHIA, Sept. 21.—Newspapers throughout the state and nation today threw their weight behind an intensive four-week campaign to uncover and collect millions of tons of badly-needed scrap iron and steel lying idle in homes, farms and factories.

In full-page ads, the papers reported:

"The nation's steel mills are running out of scrap. They haven't enough on hand for even 30 days more. When this is gone they may have to shut down—for all new steel is 50 per cent scrap."

The drive was undertaken at the request of War Production Chief Donald M. Nelson and is backed by the 1800 daily and approximately 10,000 weekly newspaper in the country.

In Harrisburg, the salvage committee of the State Defense council announced that it will inaugurate the first of a series of regional scrap institutes at the state capitol on Sept. 24.

Members of committees in Mifflin, York, Juniata, Perry, Adams, Franklin, Lancaster, Lebanon, Cumberland and Dauphin counties have been invited to attend.

Colley S. Baker, committee secretary, said the institutes were being held to discuss scrap collection problems.

National Legion Pays High Tribute To Gen. MacArthur

By JAMES L. KILGALLEN
(I. N. S. Staff Correspondent)

KANSAS CITY, Mo., Sept. 21.—In a dramatic ceremony at its 24th annual convention, the American Legion today paid high tribute to General Douglas MacArthur by presenting to him the legion's distinguished service medal.

The ceremony was broadcast by short wave to Australia where General MacArthur is now commanding the United Nations forces in the southwest Pacific.

A roar of applause shook the rafters of the municipal auditorium where the legion is in session as the radio announcer, opening the ceremony, said:

"The fighting men of the first World War send our greetings to the fighting men in all parts of the world."

Presentation of the medal was made by National Commander Lynn C. Stambaugh. The medal was accepted in General MacArthur's behalf by Major General James A. Ulio, adjutant general of the U. S. Army.

LYMAN GEROULD IS GIVEN PROMOTION

Lyman Gerould, son of Mrs. E. Gerould and grandson of Mrs. J. C. Leohner of this city, has been given the promotion of assistant district manager with the Firestone Stores in Cincinnati, O., according to word received here today.

Gerould has been working with the Firestone Company in Dayton, O., for the past year and a half, as manager there.

THE OLD HOME TOWN — Registered U. S. Patent Office — By STANLEY

DICK TRACY—BANDED TOGETHER

House Opens Debate On Inflation Bill

Senate And House Push Own Bills

Democratic Leaders Predict Defeat Of "Farm Bloc" Drive For Revision

WAGE CONTROL TO OCCASION BATTLE

By WILLIAM S. NEAL

WASHINGTON, Sept. 22.—Democratic leaders today predicted defeat of the "farm bloc" drive for major revision of anti-inflation legislation, as the senate and house raced to determine which body will be first to meet President Roosevelt's demand for action.

A battle over wage control also confronted leaders, but they were more confident of beating down objectionable wage amendments than of halting the thrust of the powerful farm bloc.

The "farm bloc" amendment to require that all farm labor costs be included in defining parity prices—a move to lift food ceilings—was turned down flatly by senate leaders.

"We cannot accept that," said Sen. Prentiss Brown (D-Mich.), in charge of the senate bill. "We believe that it will be rejected."

Democratic Senate Leader Alben Barkley of Kentucky, likewise predicted rejection of the amendment. The administration offered a compromise under which the president would be required to consider increased labor costs in establishing maximum prices for farm commodities.

House Opens Debate

The house opened debate on its own measure, which differs widely from the senate bill, as the senate entered its second day's consideration of the important legislation.

Speaker Sam Rayburn said he will insist that the house vote by tomorrow night, while senate leaders also voiced hope for passing of their bill tomorrow.

The house was summoned into session an hour earlier than usual, and debate was limited to one day with vote on the vital amendment and final passage scheduled for tomorrow.

The senate has before it the wage amendment of Sen. Ball (R-Minn.) prohibiting increases above the "little steel" formula. This wage decision allowed for a 15 percent increase in wages above the Jan. 1, 1941 level. Ball denied that the amendment would invite demands for wage increases.

"We have had testimony that wages in most industries already are stabilized on this basis," he said. "It would provide for a direct stabilization."

The Steagall bill before the house also contained the "little steel" formula but as a floor instead of a ceiling. The house bill prohibits the president from denying wage earners the "little steel" wage increase.

Salvador now has 33 movie theaters.

PAL HOLLOW GROUND RAZOR BLADES
BEST SHAVES EVER—OR MONEY BACK
10 for 25¢ 4 for 10¢
SINGLE OR DOUBLE EDGE

DAY AND NIGHT RAIDS TO BLAST GERMANY SOON SAYS GEN. EAKER

(Continued From Page One)

that "there are enough airdromes in the British Isles, now built or being built, to accommodate all Allied air forces needed for the destruction of Germany."

He said that the hitting power of United States bombers would be fully demonstrated within the next few months and that hardly a corner of Germany would be left untouched.

"The only things not within range," Gen. Eaker said, "are underground factories and submarine pens."

"But," he continued, "it is still possible to deal with these because everything built underground must come to the surface for distribution."

Air Power Effective

The bomber commander pointed out that it should be recognized that one of the most powerful means of winning the war lies in air power and that the winner of the conflict will be the side which has the biggest and most effective air force.

Qualifying his phrase regarding the "destruction of Germany," Gen. Eaker said:

"I believe it is possible to destroy the enemy from the air. By destroying his aircraft factories we can put an end to his air force. By destroying his munitions plants and communications we can bring his armies to defeat. By destroying his shipyards we can make it impossible for him to build submarines.

"There is nothing that can be destroyed by gunfire that cannot be destroyed by bombs."

Discussing plans for carrying out large-scale bombing raids against the Reich, Gen. Eaker continued:

"There is no opportunity for hitting the enemy at a depth in strength that will not be investigated and demonstrated by United States bombers within the next few months.

"There is hardly a corner of Germany we will not reach."

U. S. MAY ACT TO HALT FINNISH AID

(Continued From Page One)

Curran of the Maritime Union urged President Roosevelt to declare war against Finland.

On July 16th, the state department ordered all Finnish consular offices in the United States closed, and warned Finland through diplomatic channels against continuing to permit the German Air Force to operate from its territory.

Warning Ignored

This warning appears to have been ignored. The Germans have continued to use Northern Finland as a base of aerial operations. Furthermore, United Nations shipping losses on the northern supply route to Russia are reported to be increasingly heavy. The Germans claimed this week end that Nazi planes and submarines sank 38 merchant ships out of a convoy of 45 in a six-day running battle along the northern route to Russia.

Finland's action in permitting the Germans to use its territory as a base of aerial operations against U. S. shipping is seen as constituting legal grounds for a declaration of war.

However, the American government has in the past been reluctant to declare war or sever diplomatic relations with Finland because of this country's sympathy for the Finnish people.

Card Of Thanks

We wish to thank our friends, neighbors, relatives and also Pennsylvania Engineering Works for the kindness and sympathy extended us during the illness and death of our husband and father, James Davis. Also for beautiful flowers and cars donated.

MRS. JAMES DAVIS AND CHILDREN 1*

Deaths of the Day

Mrs. McMillen Services

Funeral services for Mrs. Chester H. McMillen, R. D. 4, Harlansburg road, were conducted Monday afternoon at 2 o'clock from the Joseph B. Leyde mortuary, Highland at Winter. Rev. Oliver W. Hurst, pastor of the First Baptist church, officiating.

Pallbearers were R. W. Earl Bell, M. M. Ingham, Van Cort Carr, Scott Kirk, Floyd Abbey and Roy McMillen.

Interment was in Castle View Burial Park.

Mrs. Mary Ann Wickline

Mrs. Mary Ann Wickline passed away at her residence, 1222 Francis Place this morning at 10:30 o'clock, death resulting from complications following a two weeks illness.

The deceased was the widow of the late William Wickline who died in 1922, and the daughter of the late Michael and Mary Ann Frieze Ryan.

Surviving are one daughter, Martha L. Wickline at home, two sons, Warren F. Wickline also at home, and Private Brant G. Wickline who is stationed at Camp Forrest, Tenn. Also, she leaves two grandchildren, Mrs. William Lastoria and Ignatius G. Wickline of New Castle, two great grandchildren, one sister, Mrs. Kate Calahan of this vicinity and one brother, Philip Ryan of Missouri.

The body has been removed to the A. Darrell Burke Funeral Home at 319 North Jefferson street, and will be taken to the residence at 1222 Francis Place Wednesday morning, at 11 o'clock.

Funeral arrangements will be announced in Wednesday's News.

H. L. Aulenbach Heads Kiwanis In Pennsylvania

Allentown Man Succeeds L. B. Keck Of Greensburg As District Governor

(International News Service)

HARRISBURG, Sept. 22.—Henry L. Aulenbach, of Allentown, today was the new district governor of the Pennsylvania Kiwanis succeeding Leonard B. Keck, of Greensburg.

Meeting for their 25th annual convention, which was confined to one day because of the war, the delegates adopted resolutions urging the purchase of war bonds, and voted to present the American Red Cross with a $4500 ambulance for overseas duty.

Division governors selected at yesterday's meeting were O. L. Frederick, Erie; W. L. S. Helm, Kittanning; James Miller, Irwin; A. Warren, Grafton, Pittsburgh; F. Clair Davis, Clearfield; Ralph M. McMeen, Lewistown; Frank L. [illegible]benstein, Ashland; Raymond A. Gaul, Reading; Ammon Rosenberger, Quakertown; Frank D. [illegible], Berwick and Lester [illegible], Stroudsburg.

Lloyd McKeever, of Allentown, was re-elected district secretary and Donald Matthews, of Johnstown, was re-elected district treasurer.

(WAR BULLETINS)

(Continued From Page One)

troops, were rushing into the beleaguered city across pontoon bridges spanning the Volga river.

LISBON, Sept. 22.—Fifty-four survivors of the Portuguese cod-fishing trawler Delaes, sunk by an unidentified submarine off the Portuguese coast, were landed here today.

The Portuguese press branded the attack as "vile banditry and piracy".

No wonder our leaders are baffled. They at last have a problem that spending alone won't solve.

GERMAN TROOPS FAIL TO GAIN IN STALINGRAD

(Continued From Page One)

another sector of this front a charge by German tanks and infantry was repulsed.

On the front northwest of Moscow, the communique said, fierce fighting was in progress for an unnamed inhabited locality. The Red army was said to have broken into enemy positions and pressed the Germans back, killing 200.

Defenders Drive Nazis Back

The high command said that the gallant defenders of Stalingrad had succeeded in repulsing all enemy assaults and had driven the Germans back at several points in bloody street fighting.

The Russians showed increasing aggressiveness as they hurled the Nazis back. Their formidable opposition has prevented Field Marshal Fedor Von Bock's forces from scoring any advances for more than 24 hours.

WEATHER BAD

(International News Service)

LONDON, Sept. 22.—Bad weather is hindering German military operations at Stalingrad, the Vichy radio said today in a broadcast heard by Reuters.

The report said that Nazi Field Marshal Fedor von Bock appears to be regrouping his forces for a new assault on the city.

A force of 1,000 German shock troops and tanks attempted to smash through the streets of Stalingrad ablaze and choked with rubble to capture key buildings but found the Soviet defense lines impassable and retreated after suffering heavy losses, field dispatches said.

The entire city, with all women and children evacuated, was turned into an armed camp as the battle for the great industrial center on the Volga raged on into the 29th day and neared a climax.

Soviet Guns Reply

The bark of large German siege guns was answered round-the-clock by the booming of huge Soviet artillery as all able-bodied men joined in the fray to keep the Nazis from gaining control of the city.

Although the situation at Stalingrad admittedly remained critical, neutral observers in the Soviet capital, following closely reports of the stalwart Soviet resistance which had held the Germans in check for more than 24 hours, voiced the opinion that battle weary Nazi forces possibly may crack in the face of the new strength being shown by the Russians.

It was pointed out that should the Germans, as in the case of Leningrad, be forced to abandon their present attempt to seize the city, the battle would result in the greatest German military defeat in the long Russian campaign.

An official Soviet communique said that the ferocity of the battle continued unabated as the Germans pressed several new attacks. All were repelled, the high command said.

In one sector, the communique said, a full regiment of Nazis, supported by tanks, was repulsed with severe losses.

One Soviet unit, it was said, pressed the Nazis back on another sector. Two companies of German troops were annihilated and two tanks and 12 trucks destroyed in one engagement.

Another engagement resulted in the slaying of 230 Germans and destruction of 20 trucks in bitter street fighting, the communique said.

Heavy battling also continued in progress in the mid-Caucasus in the vicinity of Mozdok, 60 miles northeast of the Grozny oil fields.

NEW LEGION HEAD TAKES COMMAND

(Continued From Page One)

lockouts and discrimination in employment in the United States during the present war emergency as "sabotage."

Religious prejudices, racial or national attachments were denounced by the legion as weapons of our enemies.

A resolution recommending to congress that all action on the question of prohibition be deferred until the end of the war was adopted.

From the standpoint of the members themselves one of the most important steps taken was that in which the Legion moved to bring into its fold the millions of young Americans who will serve with the armed forces of the United States in the second World War.

In this connection the Legion resolved to petition congress to amend the Legion's charter so that veterans who serve in World War 2 may be eligible to membership in the Legion.

If the Legion ever takes into its membership the millions of men who will fight this war it will become one of the most powerful and influential veterans' organizations in all history.

NAACP To Meet Here Saturday

Two-Day Session Of Pennsylvania State Conference In Second Baptist Church

New Castle will be the meeting place of the Pennsylvania State Conference of the N. A. A. C. P. branches, which will convene here Saturday, September 26, with sessions lasting through Sunday, the meetings taking place in the Second Baptist church on West North street.

The opening session will take place at 10 a. m., with Mayor Charles B. Mayne, delivering the address of welcome, and some outstanding speakers of both races will address the conference, who will speak on subjects relating to their particular fields.

The highlight will be the address of Walter White, executive secretary of the N. A. A. C. P. Other speakers will include Dr. John J. McIlvaine, pastor of the First Presbyterian church; Miss Margaret F. Bodenstein, executive director of the Lawrence County Chapter, American Red Cross; Roger W. Rowland, president of the New Castle Refractories Co.; Attorney Homer S. Brown, of Pittsburgh, member of the state legislature; Gerald S. Noed, principal of the Ben Franklin Junior high school; Dr. B. J. Hovde, director of Housing of the Pittsburgh district; Rev. H. R. Tolliver, of Pittsburgh; Madison S. Jones, of New York, director of Youth Councils; Maurice Moss, of Pittsburgh, secretary of the Urban League, and Attorney H. C. Spaulding, of Philadelphia.

The annual banquet will take place in the Central Y. W. C. A. on Saturday evening at 7 o'clock. The closing session will be in the form of a mass meeting at the Second Baptist church. An invitation has been extended to the public to attend the sessions of the conference.

Members of the local committee in charge of arrangements for the conference are Dr. J. A. Gillespie, chairman; Jesse Crunkleton, Mrs. Blanche Dillard, Dr. C. W. Gamble, Bert Hall, E. Mitchell, and James McCarthy.

St. Phillip-James Donates To B. Of A.

'Tag Day' And Entertainment Raise Funds For Bundles For America Organization Here

[illegible] the St. Phillip-James [illegible] a "tag day" on September 20 [illegible] the benefit of New Castle's Bundles for America.

[illegible] program [illegible] featured [illegible] characters [illegible] of Polish [illegible] and was dedicated entirely to the Polish people. The theme was founded on a protest given in English against the treatment of the Polish people. They also spoke in their native language.

The entire affair was planned and carried out through the sponsorship of the Rev. Fr. V. V. Stas[illegible]kowski of the St. Phillip-James church [illegible].

The girls in Polish attire carried individual banks throughout the day, and all contributions received will be turned over to Bundles for America, fund of which Mrs. Grace Phillips Johnson is president. She and Mrs. George Bohinger made appropriate short talks at the close of the program telling of the B. of A. purpose and expressed appreciation for their fine contribution.

ALLIED BOMBERS BLAST VITAL BRIDGE

(Continued From Page One)

[illegible] to attack the Japanese airdrome and dispersal areas on Buka Island, the communique said. It was a night assault and results of the raid could not be observed.

Ground Activity Quiet

Ground activity in the Owen Stanley range near Ioribaiwa remained unchanged, it was said. There was patrol activity on both sides.

The communique disclosed that a force of approximately 27 Japanese medium bombers, escorted by 10 Zero fighters, bombed the Seram Brush 32 miles from Port Moresby without effect, any damage or casualties. At headquarters it was said that the bombing apparently was not connected with the action in the mountains.

Destruction by the Allied airmen of the bridge below Kokoda may prevent the Japs from getting supplies across to their advanced units for some time and prevent their reinforcement, it was pointed out.

The headquarters spokesman revealed meanwhile that a small Allied coastal vessel had been torpedoed off Australia's York peninsula several weeks ago and was towed to port for reconditioning. There were no casualties aboard.

Further reports on the Allied bombers attack Sunday on Jap New Guinea bases revealed that the enemy airfield at Buna had been badly cut up.

In Memoriam

In memory of our dear beloved husband and father, Michael Covell, who passed away one year ago today, September 22nd.

No one knows the silent heartaches,
Only those who have lost can tell
The grief that is born in silence
For the one we loved so well.

Sadly missed by his wife, daughters and sons.

1*

Dodds Again To Head Seal Sale

Lawrence County Tuberculosis Society Inaugurates Plans At Meeting Monday

At a meeting of the board of directors of the Lawrence County Tuberculosis society on Monday afternoon presided over by President F. A. Hover, Andrew M. Dodds was named chairman of the Christmas seal sale for the third consecutive year and other business of importance was transacted.

The resignation of Mrs. Ross D. Rosenberger as a member of the board was accepted with regret and four new members were elected. They are Mrs. Alex Crawford Hoyt, Mrs. George D. Blair Jr., Mrs. Paul Foster and Miss Delia Glenn.

It was announced that the seal sale will get started this year on November 23 and [illegible] Christmas. A finance committee consisting of Carl Miner, chairman, Sam Levy and Jack Heaton was appointed by President Hover.

U S. FORCES ARE PREPARING FOR NEW JAP ATTACK

(Continued From Page One)

[illegible] steady stream [illegible] Nipponese attack [illegible]

Lurking In Pacific

[illegible]

by the fact that the Nipponese have made several attempts to sneak through from this direction, but each time have been routed by long-range bombers, patrol planes and carrier based aircraft with heavy losses to the enemy.

Conservative naval men asserted that the last Nipponese task force of battleships and cruisers which retreated a week ago under bombardment of U. S. Army Flying Fortresses undoubtedly was not damaged seriously, if at all, that [illegible] warships still must be in those waters.

[illegible] battleships [illegible] that [illegible] would not [illegible] Japanese from trying again. In fact [illegible] of patrol planes [illegible] reinforcements especially aircraft [illegible].

[illegible]

They [illegible] part of the nation's health [illegible]

FOUR AXIS SUBS BELIEVED SUNK

(Continued From Page One)

the [illegible] surprised a submarine travelling on the surface. Bombs fell as the U-boat dived and heavy explosions followed together with high columns of water. Then appeared a mass of bubbles.

The same British plane effectively attacked an Italian submarine and [illegible] damaged a German undersea raider it was announced.

WILLKIE WILL GREET STALIN

(Continued From Page One)

[illegible] and this afternoon an inspection of the Red Army War College was scheduled. In the evening he will attend a session of the Moscow [illegible].

Willkie told me that although he has requested the opportunity of visiting the front it has not yet been definitely arranged.

Passing military examiners is like [illegible] school. The higher you get the harder it is to get by.

Spanish men are not permitted to appear on the beaches in trunks only. They must wear tops, too.

... When you send your felt hats to Smith's for Cleaning, Reblocking, Resizing, Repowdering. Call Us Now!
SAVE 15% CASH AND CARRY — OR PHONE 885
SMITH'S
DRY CLEANERS and FURRIERS

Buy U.S. War Bonds
"SALADA" TEA

Keep Your Car In Top Condition
It Must Last The Duration, Plus One Year
Get An Estimate Of The Cost From Your Garage
IF YOU NEED A LOAN — SEE US
BESSEMER STATE BANK, BESSEMER PA.
—OR—
PEOPLES BANK of NEW CASTLE
Members Federal Deposit Insurance Corporation

To relieve distress of MONTHLY
Female Weakness
AND HELP BUILD UP RED BLOOD!
Lydia E. Pinkham's Compound TABLETS [illegible] helped [illegible] to relieve periodic pain with weak, nervous [illegible] due to functional monthly disturbances. Also, their iron makes them a fine hematic tonic to help build up red blood. Pinkham's Tablets are made especially for women. Follow label directions.

LOANS
$50 for $5.38—$100 for $10.76
total cost when repaid in 6 monthly instalments
HOUSEHOLD FINANCE Corporation

Perelman's Offer Greater Values On
WEDDING RINGS

SOLID GOLD $3.95
WIDE STYLE $10.00
Lovely Diamond $9.75
3-DIAMOND $16.50
5-DIAMOND $22.50
5-DIAMOND $29.50
No matter how little or how much you want to spend for her wedding ring, we have a variety of styles at that price ... all superbly beautiful ... all exceptional values. See the rings preferred by brides everywhere. Save many dollars.
EASY WEEKLY TERMS
Perelman's
129 East Washington St. Phone 808

Travel Flex
Softies
... the Quality Oxford

$3.49
BLACK OR BROWN
NOBIL'S
130 E. Washington Street

BRENNEMAN'S
C-N-BUY SUPER
346 E. Washington St.
BRILLO
2 sm. pkgs. 17c
Reg. or Soap Pad Styles
"We reserve the right to limit quantities."

FOR ★ ★ ★
GLASSES
★ ★ ★ SEE
Dr. J. B. Nielsen
On Public Square
Jeweler ★ Optometrist
Expert Watchmakers
Established 1904

McGOUN'S "GOOD SHOES"
HAPPY COMBINATION
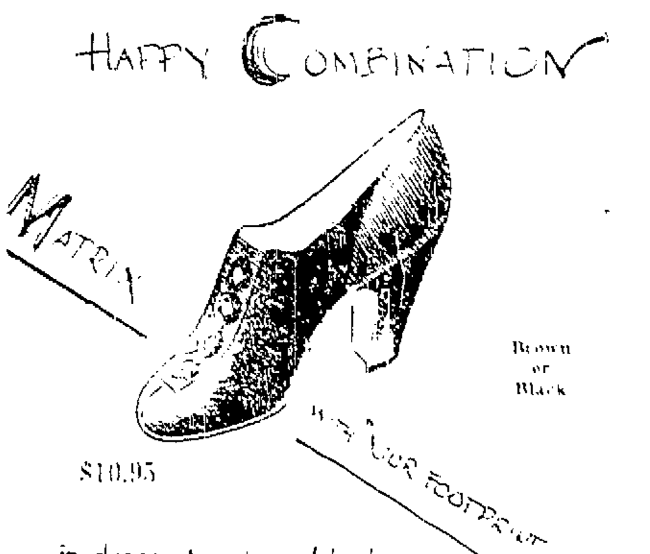

in dressy two-tone black
Dull black suede combined with bright black faille, in a sleek little dat shoe for hours out of uniform. With "Your Footprint in Leather" MATRIX' famous hidden comfort feature, tossed away inside to help you forget you were ever anything more useful than a social butterfly.
Berkshire Hosiery
McGOUN'S "Good Shoes"
Hand Bags

Hughes Warns Against Raiding Highway Fund

By TONY ZECCA
(I. N. S. Staff Correspondent)

HARRISBURG, Sept. 21.—Disclosing that more than $300,000,000 will be needed for a post-war highway construction program in Pennsylvania, Secretary of Highways I. Lamont Hughes today warned against raiding the highway motor license fund.

Hughes disclosed that the American Association of Highway Officials estimated that $300,000,000 would be needed in Pennsylvania for minimum transportation requirements after the war. Minimum wartime requirements for strategic routes vital to the war effort would entail an additional $27,000,000 expenditure, the association asserted.

"Those trying to find new ways of spending balances in the motor license fund will be piling up a tremendous obligation on our highway system," declared Hughes. With the expected decrease in revenue, he pointed out, the commonwealth may not be able to meet its future obligations under existing income from motor and gasoline taxes.

Highways will be antiquated from both the construction and practical viewpoint after the war due to an expected traffic boom which will call for more and wider traffic lanes, increased sight distance, and many other improvements which cannot be undertaken now, he added.

The bulk of the highway department's revenue is provided from state gasoline taxes and motor license fees. During the 1941-42 fiscal year, the department received a record income of $91,000,000, including $8,000,000 in federal aid, said Hughes.

With a continued $91,000,000 yearly income, it was predicted that the $300,000,000 program could be accomplished in about eight years. This would allow for a minimum opertaing cost of $42,000,000 a year for the department.

The highway department's principal revenue may be slashed, however, as much as 50 per cent, by reductions in gasoline tax income and by a drop in motor license renewals due to tire and gasoline shortages, it was asserted.

"Necessary improvements and modernization of the highway system are being postponed each year due to lack of revenue and priorities," said Hughes. "This increases the back log of work to be performed after the war due to the obsolescence and deterioration of existing facilities."

He added that it was therefore necessary to keep resent and future balances, if any, in the motor license fund and specifically earmark them for post-war needs.

How To Hold
FALSETEETH
More Firmly In Place
Do your false teeth annoy and embarrass by slipping, dropping or wabbling when you eat, laugh or talk? Just sprinkle a little FASTEETH on your plates. This alkaline (non-acid) powder holds false teeth more firmly and more comfortably. No gummy, gooey, pasty taste or feeling. Does not sour. Checks "plate odor" (denture breath). Get FASTEETH today at any drug store.

REPAIRS—TO ALL MAKES OF CARS
No Adjustment Too Small
No Overhaul Too Difficult
Painting, Body & Fender Repairs, Washing, Lubrication
Expert Mechanics

Lawrence Auto Sales
101 S. Mercer St. Phone 4500

SAVE TIME
Out of Congested Traffic Area.
SAVE MONEY
Out of the High Rent district. Low Overhead enables us to sell for less.
Shop In The
SOUTH SIDE

Every Payday Buy War Bonds or Savings Stamps
The J. F. FREW CO.
35 N. Mill St. New Castle, Pa.
DEPENDABLE FURNITURE

WE SPECIALIZE IN

With the type of footwear you need at prices you can afford to pay!
SILVERMAN'S
ECONOMY SHOE SHOP
110 East Washington St.

EDENBURG

Walter List is remodeling his home on Jackson street.

Mrs. Harry Filby and Mrs. George Nicholls, Sr., visited Mrs. John Filby in the Jameson hospital Wednesday.

Marian Book of New Castle spent Wednesday at the home of her parents, Mr. and Mrs. Sam Book, Erie street.

Mrs. Rilla McCann of the Moravia road is visiting at the home of Mr. and Mrs. Ferd Book on Jackson street.

Mr. and Msr. Ralph Edwards and children of Sharpsburg, Pa., spent the week-end at the home of Mr. and Mrs. George Nicholls, Jr.

Mrs. Jessie Gilmore of Pittsburgh is spending a few weeks at the home of Mr. and Mrs. Dale Gilmore on the Edenburg-Mt. Jackson road.

Mr. and Mrs. John Robinson and daughter Joanne, Miss Mary Robinson, Mr. and Mrs. Lee Weaver of New Castle were Friday evening callers at the home of Mr. and Mrs. Roy Gibson on the Edenburg-Hillsville road.

Guests at the home of Mr. and Mrs. Claude Bonnett of Crawford avenue Friday afternoon from New Castle were Mrs. Hazel Mathieson, Mrs. Effie Smock, Mrs. Emma Leslie, Mrs. Nellie Hewitt, Mrs. Hattie Nowling and Mrs. Della Sanford.

The News by Mail for 1 Year, $6.00.

Learn the Truth About
BOWEL WORMS
Roundworms can cause more trouble than you think. And these horrible creatures may be living and growing inside you or your child right now without your even knowing it. Because anybody, anywhere can "catch" this nasty ailment.
So, watch for the warning signs: fidgeting, "picky" appetite, uneasy stomach, loss of weight, itchy nose or seat. Get JAYNE'S VERMIFUGE if you even suspect roundworms. It's America's leading proprietary worm medicine; scientifically tested and used by millions for over a century.
JAYNE'S drives out stubborn large worms, yet acts very gently. When no worms are there it is just a mild laxative. Be sure you get JAYNE'S VERMIFUGE!

EVERY TUESDAY GUSTAV OFFERS
HOLLAND RAISIN BREAD
100% Raisin—one pound of raisins to every pound of flour. The kind of bread children love ... doubly delicious when you toast it, because toasting brings out the fragrance of the raisins.
15c Each
GUSTAV'S
Pure Food Bakery
306 East Washington St.
Phone 2950

Full Size, Unpainted

KITCHEN CHAIRS
98c
A sturdy durably built chair. Standard size; well braced. Paint any color!
BARON'S
Hardware Store
314 E. Washington St.
1221 Moravia St.

LOW-PRICED WALL PAPERS
For All Rooms
10c to 15c Wall Papers 7½c
17c to 25c Wall Papers 9c
Decorative Knotty Pine 29c
MAJESTIC
WALL PAPER CO.
34 N. MILL ST.

French Star Weds

Danielle Darrieux, above, petite French film star who has appeared also in American productions, has been married in Vichy, France, to Porfirio Rubirosa, charge d'affaires of the Dominican legation there. Her appearance in Vichy as a bride came as a surprise, because she had been believed to be one of the theatrical stars of Nazi-occupied Paris along with Maurice Chevalier.

Trucker Meeting Is Important One

Paul W. Keely To Explain Recent Orders Of ODT In Operation Of Trucks

J. Fred Clarke, president of the Lawrence county chapter, Pennsylvania Motor Truck Association, today announced that Paul W. Keely, now associated with the Office of Defense Transportation, would be at the meeting tonight and explain the new orders of the ODT as it concerns motor trucks.

The necessity of securing war certificates from the ODT is important to every owner and operator of a truck and realizing that these must be secured before November 15, President Clarke prevailed upon Mr. Keely to attend the meeting and answer questions.

It is vital to every truck operator to know the rules of the ODT. One of the few opportunities to get an exhaustive presentation of them will be at the dinner meeting tonight which begins at 7 o'clock in The Castleton hotel. Vaudeville entertainment will be a feature of the program.

E. Lackawannock

Mr. and Mrs. John Yarian, announces the birth of a daughter, at their home on Wednesday, Sept. 9.

Mr. and Mrs. Bert Humphrey, of Greenville, were visitors at the home of Mrs. J. W. Humphrey, on Sunday.

Mr. and Mrs. Clifford Engles, of Orangeville, were week end visitors at the home of Mr. and Mrs. Paul Johnston.

Mrs. Esma Minich, of Mercer, spent several days visiting at the home of her sister, Mrs. Harry Anderson.

Mrs. D. L. Heckathorne, was a Saturday night visitor at the home of her son, Harold, and family, of New Wilmington, R. D.

Miss Ida Ligo, who had spent her vacation at the home of her sister, Mrs. Roy N. Moose, left on Thursday to resume her school work in New York City.

Mr. and Mrs. Elmer Heckathorne, and son, of Sharpsville, were visitors at the home of his mother, Mrs. D. L. Heckathorne, on Friday.

Mr. and Mrs. Harry Brindle, of Latrobe, were visitors at the home of his uncle and aunt, Mr. and Mrs. F. F. Yarian, on Sunday afternoon.

Mr. and Mrs. Earl Anderson, announce the birth of a daughter, at their home on Friday, Sept. 11; both are getting along nicely at this time.

Mr. and Mrs. Lyle Garner, and son, Dick, of Mercer, were dinner guests at the home of her mother, Mrs. Jessie Osborne, and family, on Sunday.

Mrs. Wm. Munnell and daughter, Ethel, of East Brook, and Mrs. Ray Ligo, were Sunday afternoon visitors at the home of Mrs. Harry Anderson.

Mr. and Mrs. Paul Osborne, Jimmie and Eleanor, spent Saturday at the home of her brother, Herbert Bell, where the men helped with silo filling.

Carl Swartz, and Mr. and Mrs. Fred McIntyre, spent Wednesday evening at the home of the former's son, Darrell Swartz and family, at Hubbard, O.

Mrs. James and Mrs. Paul Osborne, and Mrs. Jos. Bowen, attended the Temple builders meeting at Neshannock church in New Wilmington on Wednesday.

G. C. Martin, Mrs. Jos. and Mrs. Clyde Bowen, and son, were Saturday afternoon visitors at the home of their cousins, Mr. and Mrs. Isaac Bowen, in Greenville.

Mr. and Mrs. James Osborne, Mr. and Mrs. Paul Osborne, Jimmie and Eleanor, were dinner guests and spent the afternoon at the home of Mr. and Mrs. Charles Gill, at Warren, O., Sunday.

Isaac King, of West Liberty, O., and daughter, Mrs. Wm. Heim, of Warren, O., were callers at the home homes of Mr. and Mrs. R. W. Rodgers, Mr. and Mrs. J. A. Dodds, and Mr. and Mrs. Fred Munnell, on Wednesday.

F. A. Hoagland, who is not quite so well, had as his visitors last week, Rev. W. F. Byers, Mr. and Mrs. Harry Anderson, John C. Rust, Mr. and Mrs. W. H. Cox, Roy Moose, Clyde Hoagland, Mr. and Mrs. James Osborne, Mrs. Jos. Bowen, J. A. Dodds, Alice Dodds, Mr. and Mrs. Earl Blake, Mr. and Mrs. S. W. Ligo and Russell Ligo.

Private Davis Ready To Become Band Leader

New Wilmington Soldier To Get Diploma From U. S. Army Music School

(Special To The News)

NEW WILMINGTON, Sept. 21.—Private First Class John E. Davis, Westminster college graduate with the class of 1941, will receive his diploma from the U. S. Army Music school, Ft. Myer, Va., next Saturday, and will be eligible for the rank of Warrant Officer bandleader.

Davis is one of 26 soldiers in the fall class of 75 to finish the entire intensive course of study in one month, half the regular time.

Before entering the school Davis was stationed at Ft. Leavenworth, Kas., where he was a member of the band. He received the degree of bachelor of music education at Westminster, where he was a member of the college band and orchestra, and served as student band leader in his senior year. He was also a member of the a cappella choir and the college quartet.

Pvt. Davis is the son of Mr. and Mrs. Alan B. Davis, of New Wilmington. Mr. Davis is professor of voice in the Westminster Conservatory of Music.

Garden Hints

Celery, which is growing rapidly now, should be kept well hilled up to start the bleaching process.

* * *

The strawberry bed should be put into shape now by replanting runners, to fill any vacant spots, and by thinning out to strong, individual crowns, other sections which are over-crowded.

* * *

Apple trees can be planted in late autumn after the trees have shed their leaves or in the early spring, the earlier the better.

* * *

Squashes should be gathered before danger of a killing frost. Don't waste the small, immature ones but save them to be used after the larger ones have been used. As a rule, their keeping quality is good.

* * *

Garden sanitation is always important but especially so now that dead foliage and other plant debris lies about the garden. Burning is a safe way to prevent wintering over of disease.

* * *

As frost kills okra, cut the plants before frost threatens and hang them up, to allow the pods to dry for use in soups or flavoring.

Would King Cole Be Merry With Stomach Ulcer Pains?
The legendary Old King Cole might not have been a merry old soul if he had stomach ulcer pains. Sufferers who have to pay the penalty of stomach or ulcer pains, indigestion, gas pains, heartburn, burning sensation, bloat and other conditions caused by excess acid, should try Udga and they, too, may be merry. Get a 25c box of Udga Tablets from your druggist. First dose must convince or return box to us and get DOUBLE YOUR MONEY BACK. At Eckerd's and drug stores everywhere.

CRAMER'S
FACTORY-TO-YOU CLOTHES
All Union Made.
$17.95
$21.95 ALL WOOL
TOPCOATS
$18.95 ALL WOOL
$22.50
NEW FALL HATS $2.95
107 E. WASHINGTON ST.
Open Mondays 12:30 To 9 P. M.

LEAVE YOUR FILMS HERE
For Professional
PHOTO FINISHING AND DEVELOPING
Gibbs PEOPLES SERVICE STORES INC.
204 E. WASHINGTON ST.

Extraordinary Values In
FURNITURE RUGS and RANGES
EASY TERMS ARRANGED!
PEOPLE'S FURNITURE CO.
343-345 E. Washington St.

Store Open Tonight Until 9 P. M.

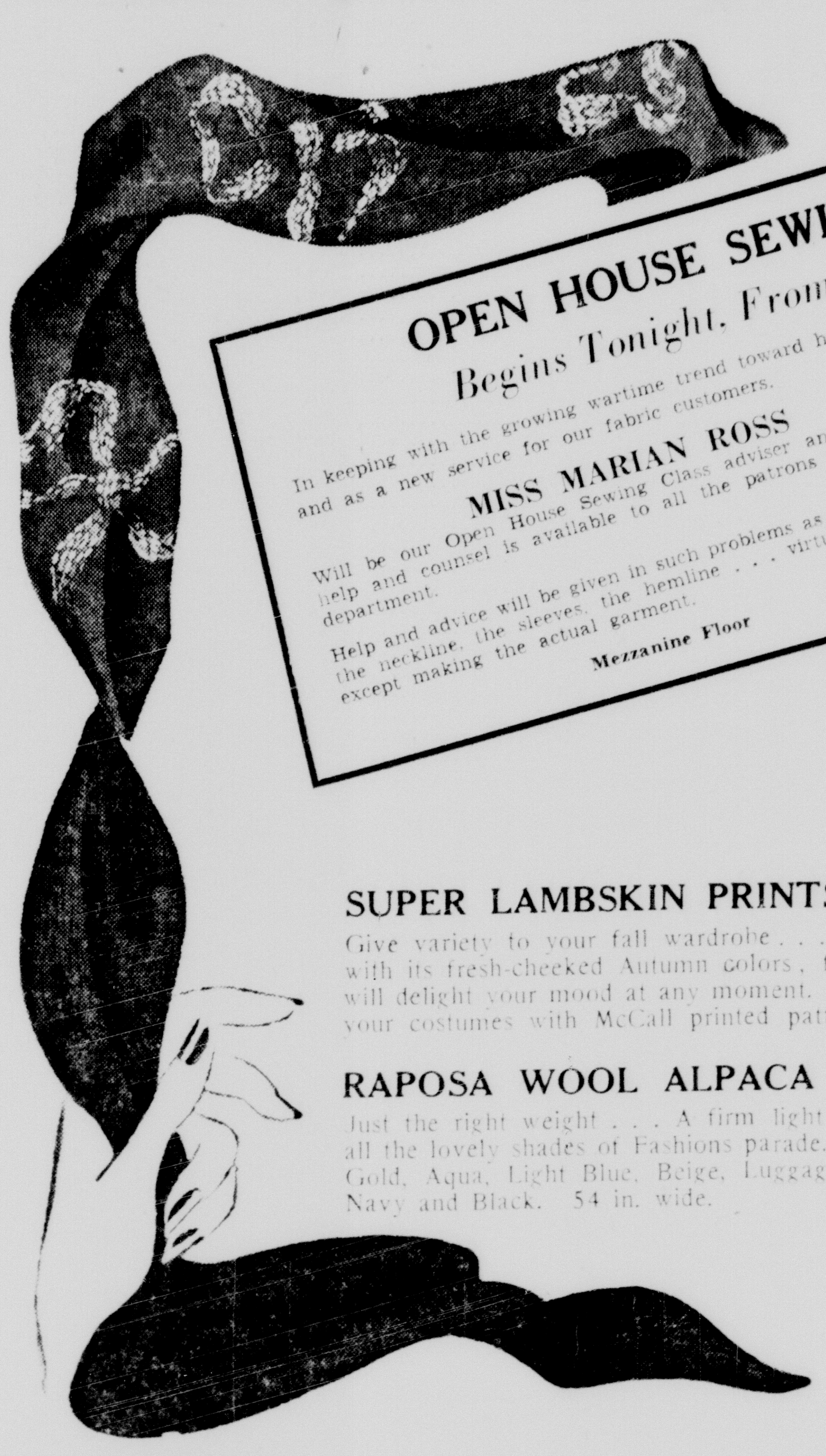

OPEN HOUSE SEWING CLASS
Begins Tonight, From 7 to 9 P. M.
In keeping with the growing wartime trend toward home sewing and as a new service for our fabric customers.
MISS MARIAN ROSS
Will be our Open House Sewing Class adviser and her expert help and counsel is available to all the patrons of our fabric department.
Help and advice will be given in such problems as cutting, fitting, the neckline, the sleeves, the hemline . . . virtually everything except making the actual garment.
Mezzanine Floor

SEW IT YOURSELF —AND BE PROUD!

SUPER LAMBSKIN PRINTS
Give variety to your fall wardrobe . . . this all rayon washable fabric with its fresh-cheeked Autumn colors, featuring distinguished design, will delight your mood at any moment. Easy to sew, too, if you make your costumes with McCall printed patterns. 39 in. wide. $1.00 yd.

RAPOSA WOOL ALPACA
Just the right weight . . . A firm light weight Dress or Suit fabric in all the lovely shades of Fashions parade. Pastels and dark tones . . . Gold, Aqua, Light Blue, Beige, Luggage, White, Green, Brown, Wine, Navy and Black. 54 in. wide. $1.98 yd.

Main Floor

HOBNAIL SPREADS
Full bed size $3.98

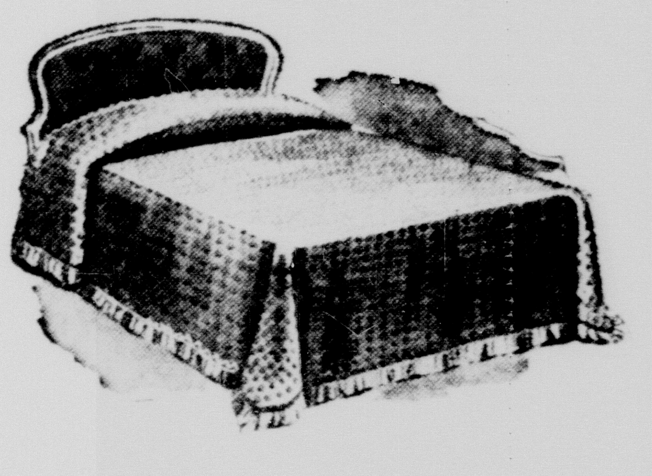

Beautiful Hobnail spreads with 10,000 dots and fringed. All white and new interesting solid colors: Dusty Rose, Blue, Peach, Cedar Gold, Green.
Just whisk them from the tub to the line. No need to iron.
Main Floor

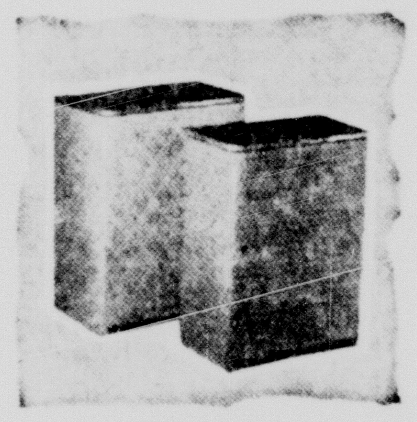

Wicker Clothes Hampers
With Pearl-wick Tops
Seat and upright styles with beautiful pearl-wick tops. Decorators colors in peach, blue, green, black and white.
$3.98
Others $2.98 and $4.98

Chrome Metal Bath Stools
With pearl-wick seats to match hampers. Rubber tip to protect floor coverings. $2.98

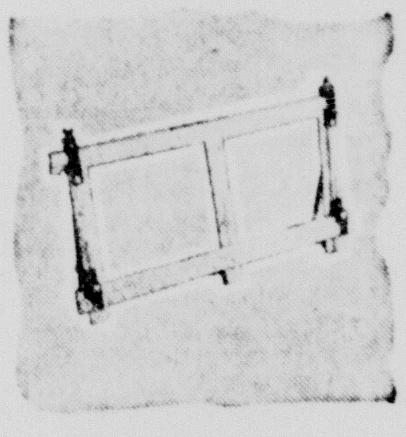

Quaker Curtain Stretchers
Only 4 parts to handle . . . all corners square automatically . . . cadmium plated hardware —can't rust or chip . . . new ruler straight pinning insures neat, even curtain edges.
$3.99
Others of slightly heavier materials . . . $4.99

MAPLE BEDROOM CHAIRS
. . . Wing Back and Straight Styles

A downright comfortable, sturdy chair with a chintz covered back and seat . . . and pleated chintz bottom. Assorted colors.
Straight style . . . 5.95
Wing style . . . 6.95
Third Floor

Rid-jid Ironing Boards
Very sturdy—will not fall down, jiggle or jaggle. Size 15x54 inches.
$3.98
Clark-built Ironing Boards . . . $2.98

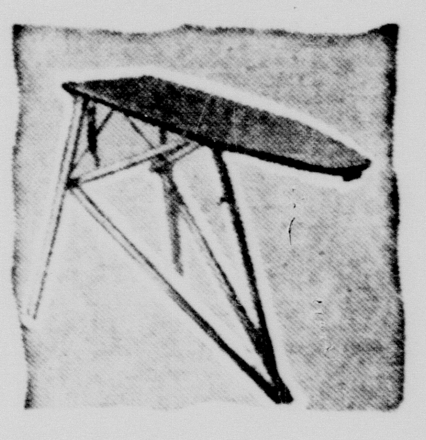

Sleeve Boards
Just right for keeping sleeves well pressed. All wool generously padded. 59c

Beacon Net Curtains
Very new striped and all-over patterns
$1.98
Others at $2.49 and $2.98
Blue, green, rust, wine and ecru in bright and soft tones. Hemmed and headed. Size 36 in. by 2 1/6 yards. A lift for any room. Necessary now that you are spending more time at home.

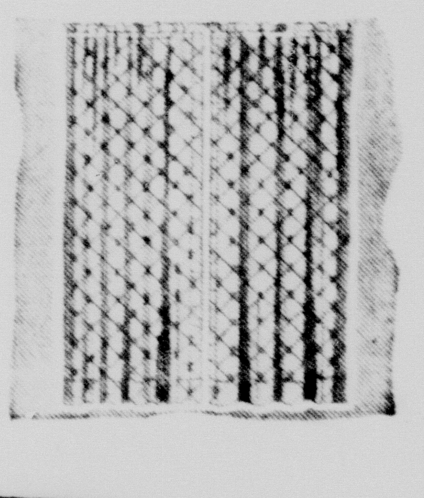

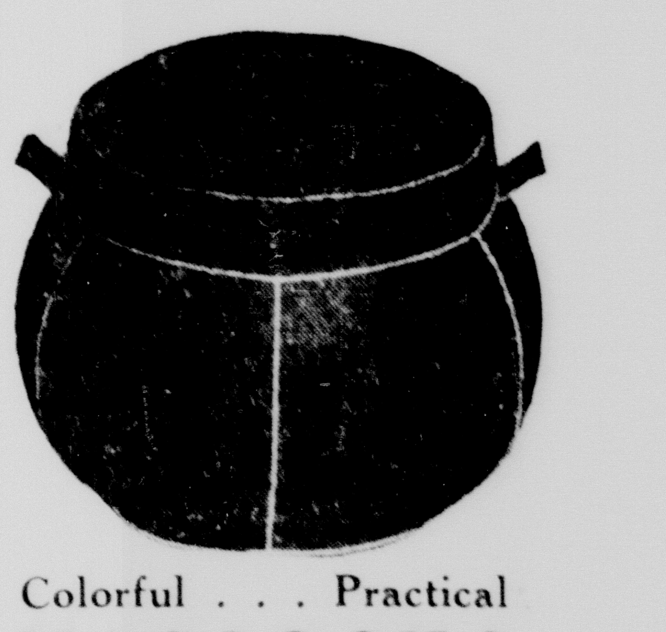

Colorful . . . Practical
HASSOCKS
Shapes, Styles and Color for Every Purpose
Round and square styles in green, brown, blue and tan . . . $1.98
Round pillow top styles in burgundy, brown, blue and eggshell . . . $3.49
Square styles in two color combinations—burgundy and red, brown and eggshell, blue and light blue . . . $3.98
Others to $9.98
Third Floor

THE NEW CASTLE STORE

House Opens Debate On Inflation Bill

Senate And House Push Own Bills

Democratic Leaders Predict Defeat Of "Farm Bloc" Drive For Revision

WAGE CONTROL TO OCCASION BATTLE

By WILLIAM S. NEAL

WASHINGTON, Sept. 22.—Democratic leaders today predicted defeat of the "farm bloc" drive for major revision of anti-inflation legislation, as the senate and house raced to determine which body will be first to meet President Roosevelt's demand for action.

A battle over wage control also confronted leaders, but they were more confident of beating down objectionable wage amendments than of beating the thrust of the powerful farm bloc.

The farm bloc amendment to require that all farm labor costs be included in defining parity prices—a move to lift food ceilings—was turned down flatly by senate leaders.

"We cannot accept that," said Sen. Prentiss Brown (D) Mich., in charge of the senate bill. "We believe that it will be rejected."

Democratic Senate Leader Alben Barkley of Kentucky likewise predicted rejection of the amendment. The administration offered a compromise under which the president would be required to consider increased labor costs in establishing maximum prices for farm commodities.

House Opens Debate

The house opened debate on its own measure, which differs widely from the senate bill, as the senate entered its second day's consideration of the important legislation.

Speaker Sam Rayburn said he will insist that the house vote by tomorrow night, while senate leaders also voiced hope for passing of their bill tomorrow.

The house was summoned into session an hour earlier than usual, and debate was limited to one day with vote on the vital amendment and final passage scheduled for tomorrow.

The senate has before it the wage amendment of Sen. Ball (R) Minn., prohibiting increases above the "little steel" formula. This wage decision allowed for a 15 percent increase in wages above the Jan. 1, 1941 level. Ball denied that the amendment would invite demands for wage increases.

"We have had testimony that wages in most industries already are stabilized on this basis," he said. "It would provide for a direct stabilization."

The Steagall bill before the house also contained the "little steel" formula but as a floor instead of a ceiling. The house bill prohibits the president from denying wage earners the "little steel" wage increase.

Salvador now has 33 movie theaters.

DAY AND NIGHT RAIDS TO BLAST GERMANY SOON SAYS GEN. EAKER

(Continued From Page One)

that "there are enough airdromes in the British Isles, now built or being built, to accommodate all Allied air forces needed for the destruction of Germany."

He said that the hitting power of United States bombers would be fully demonstrated within the next few months and that hardly a corner of Germany would be left untouched.

"The only things not within range," Gen. Eaker said, "are underground factories and submarine pens."

"But," he continued, "it is still possible to deal with these because everything built underground must come to the surface for distribution."

Air Power Effective

The bomber commander pointed out that it should be recognized that one of the most powerful means of winning the war lies in air power and that the winner of the conflict will be the side which has the biggest and most effective air force.

Qualifying his phrase regarding the "destruction of Germany," Gen. Eaker said:

"I believe it is possible to destroy the enemy from the air. By destroying his aircraft factories we can put an end to his air force. By destroying his munitions plants and communications we can bring his armies to defeat. By destroying his shipyards we can make it impossible for him to build submarines.

"There is nothing that can be destroyed by gunfire that cannot be destroyed by bombs."

Discussing plans for carrying out large-scale bombing raids against the Reich, Gen. Eaker continued:

"There is no opportunity for hiding the enemy at a depth in strength that will not be investigated and demonstrated by United States bombers within the next few months.

"There is hardly a corner of Germany we will not reach."

U. S. MAY ACT TO HALT FINNISH AID

(Continued From Page One)

Curran of the Maritime Union urged President Roosevelt to declare war against Finland.

On July 16th, the state department ordered all Finnish consular offices in the United States closed, and warned Finland through diplomatic channels against continuing to permit the German Air Force to operate from its territory.

Warning Ignored

This warning appears to have been ignored. The Germans have continued to use Northern Finland as a base of aerial operations. Furthermore, United Nations shipping losses on the northern supply route to Russia are reported to be increasingly heavy. The Germans claimed this week end that Nazi planes and submarines sank 38 merchant ships out of a convoy of 45 in a six-day running battle along the northern route to Russia.

Finland's action in permitting the Germans to use its territory as a base of aerial operations against U.S. shipping is seen as constituting legal grounds for a declaration of war.

However the American government has in the past been reluctant to declare war or sever diplomatic relations with Finland because of this country's sympathy for the Finnish people.

Card Of Thanks

We wish to thank our friends, neighbors, relatives and also Pennsylvania Engineering Works for the kindness and sympathy extended us during the illness and death of our husband and father, James Davis. Also for beautiful flowers and cars donated.

MRS. JAMES DAVIS AND CHILDREN 1*

Deaths of the Day

Mrs. McMillen Services

Funeral services for Mrs. Chester H. McMillen, R. D. 4, Harlansburg road, were conducted Monday afternoon at 2 o'clock from the Joseph B. Lerce mortuary, Highland at Winter, Rev. Oliver W. Hurst, pastor of the First Baptist church, officiating.

Pallbearers were R. W. Earl Bell, M. M. Ingham, Van Cort Carr, Scott Kirk, Floyd Abbey and Roy McMillen.

Interment was in Castle View Burial Park.

Mrs. Mary Ann Wickline

Mrs. Mary Ann Wickline passed away at her residence, 1222 Francis Place this morning at 10:30 o'clock, death resulting from complications following a two weeks illness.

The deceased was the widow of the late William Wickline who died in 1927, and the daughter of the late Michael and Mary Ann Frieze Ryan.

Surviving are one daughter, Martha L. Wickline at home, two sons, Warren F. Wickline also at home, and Private Brant G. Wickline who is stationed at Camp Forrest, Tenn. Also, she leaves two grandchildren, Mrs. William Lastoria and Ignatius G. Wickline of New Castle, two great grandchildren, one sister, Mrs. Kate Calahan of this vicinity and one brother, Philip Ryan of Missouri.

The body has been removed to the A. Darrell Burke Funeral Home at 319 North Jefferson street, and will be taken to the residence at 1222 Francis Place Wednesday morning, at 11 o'clock.

Funeral arrangements will be announced in Wednesday's News.

H. L. Aulenbach Heads Kiwanis In Pennsylvania

Allentown Man Succeeds L. B. Keck Of Greensburg As District Governor

(International News Service)

HARRISBURG, Sept. 22.—Henry L. Aulenbach, of Allentown, today was the new district governor of the Pennsylvania Kiwanis succeeding Leonard B. Keck, of Greensburg.

Meeting for their 25th annual convention, which was confined to one day because of the war, the delegates adopted resolutions urging the purchase of war bonds, and voted to present the American Red Cross with a $4500 ambulance for overseas duty.

Division governors selected at yesterday's meeting were O. L. Frederick, Erie; W. L. S. Heim, Kittanning; James Miller, Irwin; A. Warren Gratin, Pittsburgh; E. Clair Davis, Clearfield; Ralph M. McMeen, Lewistown; Frank L. Lauberstein, Ashland; Raymond A. Gaul, Reading; Ammon Rosenberger, Quakertown; Frank D. Crisp, Berwick and Lester Izen, Stroudsburg.

Lloyd McKeever, of Allentown, was re-elected district secretary and Donald Matthews, of Johnstown, was re-elected district treasurer.

(WAR BULLETINS)

(Continued From Page One)

troops, were rushing into the beleaguered city across pontoon bridges spanning the Volga river.

LISBON, Sept. 22.—Fifty-four survivors of the Portuguese cod-fishing trawler Delaes, sunk by an unidentified submarine off the Portuguese coast, were landed here today.

The Portuguese press branded the attack as "vile banditry and piracy".

No wonder our leaders are baffled. They at last have a problem that spending alone won't solve.

GERMAN TROOPS FAIL TO GAIN IN STALINGRAD

(Continued From Page One)

another sector of this front a charge by German tanks and infantry was repulsed.

On the front northwest of Moscow, the communique said, fierce fighting was in progress for an unnamed inhabited locality. The Red army was said to have broken into enemy positions and pressed the Germans back, killing 200.

Defenders Drive Nazis Back

The high command said that the gallant defenders of Stalingrad had succeeded in repulsing all enemy assaults and had driven the Germans back at several points in bloody street fighting.

The Russians showed increasing aggressiveness as they hurled the Nazis back. Their formidable opposition has prevented Field Marshal Fedor Von Bock's forces from scoring any advances for more than 24 hours.

WEATHER BAD

(International News Service)

LONDON, Sept. 22.—Bad weather is hindering German military operations at Stalingrad, the Vichy radio said today in a broadcast heard by Reuters.

The report said that Nazi Field Marshal Fedor von Bock appears to be regrouping his forces for a new assault on the city.

A force of 1,000 German shock troops and tanks attempted to smash through the streets of Stalingrad ablaze and choked with rubble to capture key buildings but found the Soviet defense lines impassable and retreated after suffering heavy losses, field dispatches said.

The entire city, with all women and children evacuated, was turned into an armed camp as the battle for the great industrial center on the Volga raged on into the 29th day and neared a climax.

Soviet Guns Reply

The bark of large German siege guns was answered [illegible] by the booming of huge Soviet artillery as all able-bodied men joined in the fray to keep the Nazis from gaining control of the city.

Although the situation at Stalingrad admittedly remained critical, neutral observers in the Soviet capital, following [illegible] reports of the stubborn Soviet resistance which had held the Germans in check for more than 24 hours, voiced the opinion that battle weary Nazi forces possibly may crack in the face of the new strength being shown by the Russians.

It was pointed out that should the Germans, as in the case of Leningrad, be forced to abandon their all-out attempt to seize the city, their failure would [illegible] in the greatest German military defeat in the long Russian campaign.

An official Soviet communique said that the ferocity of the [illegible] continued unabated as the Germans pressed several new attacks. All were repulsed, the [illegible] communique added.

In one sector, the communique said, a full regiment of Nazis, supported by tanks, was repulsed with severe losses.

One Soviet unit, it was said, pressed the Nazis back on another sector. Two companies of German troops were annihilated and two tanks and 32 trucks destroyed in one engagement.

Another engagement resulted in the slaying of 220 Germans and destruction of 20 trucks in bitter street fighting, the communique said.

Heavy fighting also continued in progress in the mid-Caucasus in the vicinity of Mozdok, 60 miles northeast of the Grozny oil fields.

NEW LEGION HEAD TAKES COMMAND

(Continued From Page One)

lockouts and discrimination in employment in the United States during the present war emergency as "sabotage."

Religious prejudices, racial or national antagonisms were condemned by the legion as weapons of our enemies.

A resolution, recommending to congress that all action on the question of prohibition be deferred until the end of the war was adopted.

From the standpoint of the members themselves one of the most important steps taken was that in which the Legion moved to bring into its fold the millions of young Americans who will serve with the armed forces of the United States in the second World War.

In this connection the Legion resolved to petition congress to amend the Legion's charter so that veterans who serve in World War 2 may be eligible to membership in the Legion.

If the Legion ever takes into its membership the millions of men who will fight this war it will become one of the most powerful and influential veterans' organizations in all history.

NAACP To Meet Here Saturday

Two-Day Session Of Pennsylvania State Conference In Second Baptist Church

New Castle will be the meeting place of the Pennsylvania State Conference of the N. A. A. C. P. branches, which will convene here Saturday, September 26, with sessions lasting through Sunday, the meetings taking place in the Second Baptist church on West North street.

The opening session will take place at 10 a. m., with Mayor Charles B. Mayne, delivering the address of welcome, and some outstanding speakers of both races will address the conference, who will speak on subjects relating to their particular fields.

The highlight will be the address of Walter White, executive secretary of the N. A. A. C. P. Other speakers will include Dr. John J. McIlvaine, pastor of the First Presbyterian church; Miss Margaret F. Bodenstein, executive director of the Lawrence County Chapter, American Red Cross; Roger W. Rowland, president of the New Castle Refractories Co.; Attorney Homer S. Brown, of Pittsburgh, member of the state legislature; Gerald S. Nord, principal of the Ben Franklin Junior high school; Dr. B. J. Hovde, director of Housing of the Pittsburgh district; Rev. H. R. Tolliver, of Pittsburgh; Madison S. Jones, of New York, director of Youth Councils; Maurice Moss, of Pittsburgh, secretary of the Urban League and Attorney H. C. Spaulding, of Philadelphia.

The annual banquet will take place in the Central Y. W. C. A. on Saturday evening at 7 o'clock. The closing session will be in the form of a mass meeting at the Second Baptist church. An invitation has been extended to the public to attend the sessions of the conference.

Members of the local committee in charge of arrangements for the conference are Dr. J. A. Gillespie, chairman; Jesse Crinkleton, Mrs. Blanche Dillard, Dr. C. W. Garnett, Bert Hall, R. Mitchell and James McCarthy.

St. Phillip-James Donates To B. Of A.

'Tag Day' And Entertainment Raise Funds For Bundles For America Organization Here

To [illegible] the [illegible] program, the [illegible] people of the St. Phillip-James church held a "tag day" on September 20, [illegible] for the purpose of [illegible] for the benefit of New Castle's Bundles for America.

The [illegible] program [illegible] featured [illegible] character [illegible] Polish costumes and was dedicated entirely to the Polish people. The [illegible] was [illegible] a protest [illegible] in Polish against the treatment of the Polish people. [illegible] spoke [illegible] native language.

The entire affair was planned and carried out through the sponsorship of the Rev. Fr. V. N. Stanczewski of the St. Phillip-James church, to whom credit is due.

The girls in gala Polish attire [illegible] banks throughout the city, and all contributions received will be turned over to Bundles for America, Inc., of which Mrs. Grace Phillips Johnson, is president. She and Mrs. George Balmer made appropriate short talks at the close of the program telling of the B. of A. purpose and expressed appreciation for their fine contribution.

ALLIED BOMBERS BLAST VITAL BRIDGE

(Continued From Page One)

lands to attack the Japanese airdrome and dispersal areas on Buka Island, the communique said. It was a night assault and results of the raid could not be observed.

Ground Activity Quiet

Ground activity in the Owen Stanley range near Ioribaiwa remained unchanged, it was said. There was patrol activity on both sides.

The communique disclosed that a force of approximately 27 Japanese medium bombers, escorted by 10 Zero fighters, bombed the Senum Brush 32 miles from Port Moresby without causing any damage or casualties. At headquarters it was said that the bombing apparently was not connected with the action in the mountains.

Destruction by the Allied airmen of the bridge below Kokoda may prevent the Japs from getting supplies across to their advanced units for some time and prevent their reinforcement, it was pointed out.

The headquarters spokesman revealed meanwhile that a small Allied coastal vessel had been torpedoed off Australia's York peninsula several weeks ago and was towed to port for reconditioning. There were no casualties aboard.

Further reports on the Allied bombing attack Sunday on Jap New Guinea bases revealed that the enemy airfield at Buna had been badly cut up.

In Memoriam

In memory of our dear beloved husband and father, Michael Covelli, who passed away one year ago today, September 22nd.

No one knows the silent heartaches,
Only those who have lost can tell
The grief that is born in silence
For the one we loved so well.
Sadly missed by his wife, daughters and sons.

1t*

Dodds Again To Head Seal Sale

Lawrence County Tuberculosis Society Inaugurates Plans At Meeting Monday

At a meeting of the board of directors of the Lawrence County Tuberculosis society on Monday afternoon, presided over by President F. A. Hover, Andrew M. Dodds was named chairman of the Christmas seal sale for the third consecutive year and other business of importance was transacted.

The resignation of Mrs. Ross D. Rosenberger as a member of the board was accepted with regret, and four new members were elected. They are Mrs. Alex Crawford Hoyt, Mrs. George D. Blair, Jr., Mrs. Paul Florey and Mrs. [illegible]

It was announced that the seal sale will get started [illegible] November 23 and [illegible] Christmas. A finance committee consisting of Carl Miner, chairman, Sam Lewis and Jack Heaton was appointed by President Hover.

U. S. FORCES ARE PREPARING FOR NEW JAP ATTACK

(Continued From Page One)

[illegible]

by the fact that the Nipponese have made several attempts to sneak through from that direction, but each time have been routed by long-range bombers, patrol planes and carrier based aircraft with heavy losses to the enemy.

Conservative naval men asserted that the last Nipponese task force of battleships and cruisers which retreated a week ago under bombardment by U. S. Army Flying Fortresses [illegible]

[illegible]

FOUR AXIS SUBS BELIEVED SUNK

(Continued From Page One)

[illegible]

WILLKIE WILL GREET STALIN

(Continued From Page One)

[illegible]

... When you send your felt hats to Smith's for Cleaning, Reblocking, Resizing, Repowdering. Call Us Now!

SAVE 15% CASH AND CARRY — OR PHONE 885

SMITH'S

DRY CLEANERS and FURRIERS

PAL HOLLOW GROUND RAZOR BLADES — BEST SHAVES EVER — OR MONEY BACK — 10 for 25¢ 4 for 10¢ — SINGLE or DOUBLE EDGE

Perelman's Offer Greater Values On WEDDING RINGS

SOLID GOLD $3.95 — WIDE STYLE $10.00 — Lovely Diamond $9.75

3-DIAMOND $16.50 — 5-DIAMOND $22.50 — 5-DIAMOND $29.50

No matter how little or how much you want to spend for her wedding ring, we have a variety of styles at that price ... all superbly beautiful ... all exceptional values. See the rings preferred by brides everywhere. Save many dollars.

EASY WEEKLY TERMS

Perelman's

129 East Washington St. Phone 808

Travel Flex Softies ... the Quality Oxford

$3.49 BLACK OR BROWN

NOBIL'S

130 E. Washington Street

BRENNEMAN'S C-N-BUY SUPER

346 E. Washington St.

BRILLO 2 sm. pkgs. 17c

Reg. or Soap Pad Styles

"We reserve the right to limit quantities."

To relieve distress of MONTHLY Female Weakness AND HELP BUILD UP RED BLOOD!

LOANS

$50 for $5.38—$100 for $10.76

total cost when repaid in 6 monthly instalments

HOUSEHOLD FINANCE Corporation

FOR GLASSES SEE Dr. J. B. Nielsen

On Public Square

Jeweler ★ Optometrist

Expert Watchmakers

Established 1904

Buy U.S. War Bonds

"SALADA" TEA

Keep Your Car In Top Condition

It Must Last The Duration, Plus One Year

Get An Estimate Of The Cost From Your Garage

IF YOU NEED A LOAN — SEE US

BESSEMER STATE BANK, BESSEMER PA.

—OR—

PEOPLES BANK of NEW CASTLE

Members Federal Deposit Insurance Corporation

McGOUN'S "GOOD SHOES"

HAPPY COMBINATION

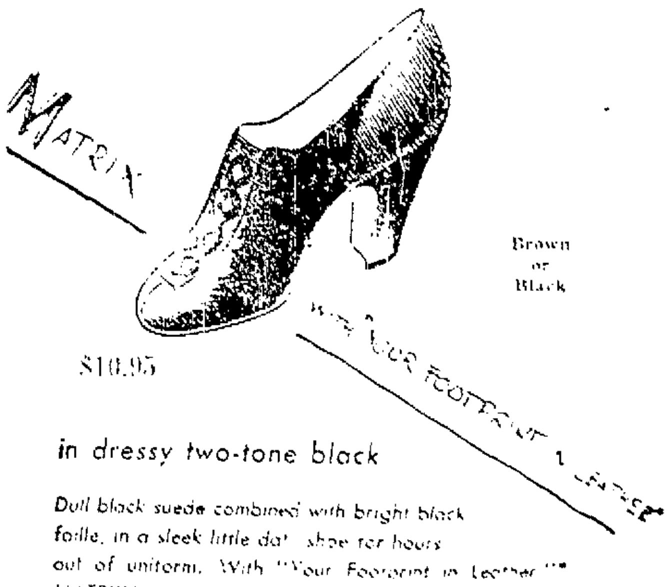

MATRIX — Brown or Black — $10.95

in dressy two-tone black

Dull black suede combined with bright black faille, in a sleek little dat shoe for hours out of uniform. With "Your Footprint in Leather" MATRIX' famous hidden comfort feature, tucked away inside to help you forget you were ever anything more useful than a social butterfly.

Berkshire Hosiery — McGOUN'S "Good Shoes" — Hand Bags

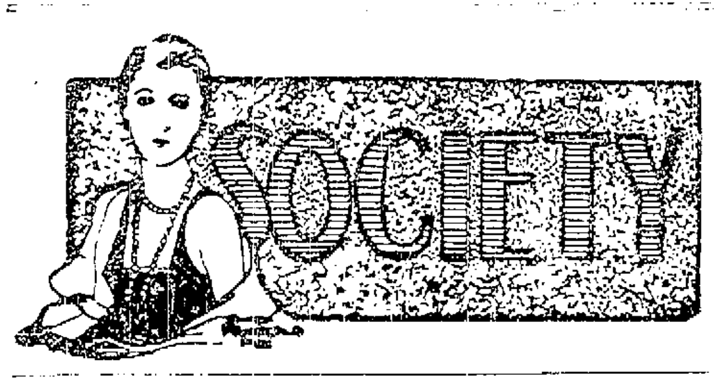

S. E. B. CLASS MEMBERS HAVE OPENING MEETING

S. E. B. Class members of the First Methodist church held their Fall meeting at the home of Miss [illegible] White [illegible]

[illegible] president [illegible] business [illegible] annual reports were [illegible]

Following new officers took charge [illegible] president, Mrs. Ida Hamilton; Mrs. E. N. Baer, first vice-president; Mrs. B. K. Thacker, second vice-president; Mrs. Bessie Pryer, secretary; Mrs. J. H. Anderson, treasurer; Mrs. H. E. Wand, assistant treasurer. For Mrs. E. N. Baer who is confined to the Bashline Hospital in Grove City, for observation a card shower was planned.

Hymnal [illegible] old fashioned melodies with Miss White at the [illegible] the meeting [illegible] repast was served.

Next meeting will be in the form of a luncheon on Monday, October 5, at the home of Mrs. B. K. Thacker, Kirk avenue.

READING CIRCLE '06 FALL LUNCHEON PLANS

With the summer recess period drawn to a close, the Reading Circle '06 members will gather for their initial meeting of the fall season on Thursday afternoon at a suburban tea room at 1 o'clock for luncheon.

Mrs. C. J. Streib is president of the organization.

A discussion of their year's calendar will follow the serving.

INDUSTRIAL CHIC

Short for industry, chic for after-hour beauty. That's the kind of 1942 coif designed here. Phone now for appointment!

New Items on Our Cosmetic Bar Will Interest You, Too!

Katherine's Beauty Shoppe PHONE 6210 604 RAY ST. ESTABLISHED 15 YEARS

QUOTA CLUB DINNER SESSION AT CASTLETON

Dinner at The Castleton launched the meeting on Monday night for Quota club members, who assembled for their regular session, with Mrs. Anna M. Dana of Bradford, Pa., mother of Mrs. H. L. Gormley, sharing as a special guest.

It was announced that five of the local organization will motor to Monongahela Thursday, to participate in their second birthday anniversary. Included in the group will be Mrs. Katherine McEntire, Miss Ina Heleman, Miss Margaret Clarke, Miss Marguerite Cordes and Miss Neva Moore.

The next assembly for the Quotarians will be on Monday of the approaching week, when they gather at the home of Miss Moore on Smithfield street, to continue with their Red Cross knitting.

DINNER AT ELKS CLUB FOR EVENING SECTION

The Elks club was the scene of the opening meeting for the Evening Section of Woman's club members, when they gathered for a 6:30 o'clock dinner on a recent evening with a large number in attendance.

The time following was devoted to a round of bridge, with Margaret Cowmeadow, Mildred Sargeant and Mrs. Howard Frew being the winners of high score trophies. A former member, Mrs. Archie Morgan, of Jackson Mich., also participated.

Business was presided over by the president, Miss Georgana McNees, when plans were made to meet October 1 with Miss Barbara Seingiz on Butler avenue.

The committee in charge of arrangements, however, included Marian Campbell, chairman; Ruth G. Sample, Mrs. Eleanor Nelson, Gertrude Chapin, Ruth Steele and Mrs. Walter Reneker.

DISTRICT MEETING FOR REBEKAH LODGE

District meeting for the Rachael Rebekah Lodges, will be an all day affair, to be held Thursday in the local I. O. O. F. Hall, it is announced today. All plans are completed for the affair, and reservations for the banquet are in charge of Mrs. Florence Gillespie on Emerson avenue.

KLAMAR'S DRY GOODS STORE

144 E. Long Ave. Phone 9406.

Lace, Bobbin Net, Cellanese, Marquisette Curtains, Chenille Bedspreads, Blankets, Quilts, Full Line of Infants' Wear.

McILVAINE GUILD HAS EVENING HAMBURG FRY

McIlvaine Guild of the First Presbyterian church, members and their husbands, enjoyed a social evening and hamburg fry Monday when Mrs. Edward W. Beadel opened her home at Rhodes Place to the guild for its first fall meeting.

Gathering at 8:30 on the terrace on the lawn at the rear of the house, which was lit with strings of multi-colored lanterns, the group played charades, ping pong and other games. Mrs. James R. Green was in charge of games.

Later, the 28 present enjoyed picnic refreshments, which included hamburgers cooked over the outdoor fireplace.

Serving on the committee for the evening were Mrs. Paul Dingledy, chairman; Mrs. Robert P. Bates, Miss Margaret Brown, Mrs. Paul H. Wilson and Mrs. James R. Beam.

On October 19 the guild will meet at the home of Mrs. David B. Connery, 210 Clenmore boulevard.

MARRIAGE NEWS OF COLLEGE STUDENTS

Word has been received here, telling of the marriage of Miss Betty Martin, daughter of Mr. and Mrs. Hugh Martin of Denver, Col., to Norman L. Currie, son of Mr. and Mrs. Harold Currie of Castlewood, both Juniors at Geneva college, which took place on January 23, 1942, at Cumberland, Maryland. Rev. Flora of the Baptist church, was the officiating minister.

Miss Mary Moore of Beaver Falls was the only attendant.

The bride who is majoring in English and education, is a graduate of East high at Denver, Col. and he graduated from Shenango township high of this city. The bridegroom, a pre-medical student at Geneva, is active in athletics. He is a member of the football team and is outstanding on the college track team. Both Mr. and Mrs. Currie are members of the Frill and Dagger Dramatic Society of Geneva.

For the present, Mr. and Mrs. Currie are residing in Beaver Falls, and at the completion of their college careers there, they will go to Colorado where the former will enter a medical university.

Private Kirkland Honored

A group of friends gathered at the home of Mr. and Mrs. William A. Hostelt of Clenmore Boulevard, on Wednesday evening to honor Mrs. Hostelt's cousin, private first class, Charles A. Kirkland of Camp Blanding, Fla. Pvt. Kirkland was home on a ten-day furlough and the occasion marked his twenty-third birthday.

An enjoyable evening was shared by all and a delicious lunch was served later by Mrs. Hostelt and her sister, Mrs. Hazel Smith. They were assisted by Mrs. Bert James and Mrs. Albert Mansfield.

Pvt. Kirkland received many lovely and useful gifts to take back to camp.

Pioneer Club

Regular meeting of the Pioneer club was held Monday evening at the home of Mrs. Clyde Thomas on Court street. A social time followed routine business, with prizes going to Mrs. Charlotte McCullough and Mrs. Hattie Nowling.

A tasty repast was served afterwards, and plans were made to meet again on October 19 with Mrs. Bert Turner, hostess.

CASCADE PARK

TONIGHT

POLKA DANCE

Johnny Dochko And His Orchestra

Thursday—Scotch Nite

HOW TO GET A RATING or A COMMISSION

in the Army, Navy, Coast Guard, Marines or Merchant Marine.

This book tells you how your present job or training can lead to an officer's commission or to a specialist's rating.

Get this book today.

$1.00 A Copy

at METZLER'S

Boys On Leave!

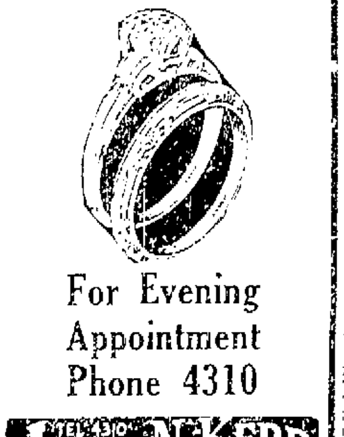

For Evening Appointment Phone 4310

TEL. 4310 JESSE N. KERR NORTH MILL ST. NEW CASTLE, PA.

Mr. And Mrs. H. G. Coates Married Fifty-Five Years

Mr. and Mrs. Herbert G. Coates of 411 North Liberty street, seventh ward, quietly observed their 55th wedding anniversary on September 21, the occasion being celebrated with a family dinner party.

Joining the event were Dr. and Mrs. F. S. Hans of Greenville and Mrs. Harold Cartwright of Aliquippa.

Mr. and Mrs. Coates, the former being better known by his friends as "Squire", in which capacity he served for 30 years, retired in 1937, when the couple celebrated their golden wedding. Squire Coates had two offices, one in the seventh ward district and one on South Mill street.

Mr. and Mrs. Coates are the parents of five children, all living. They are: James of Constantine, Mich.; Hiram of Chicago, Ill.; Greysor of Three Rivers, Mich.; Clarence of Park avenue, this city, and one daughter, Mrs. Bessie Pilzer at home. Also they have eight grandchildren.

A highlight of the occasion was the fact that four generations were present, including their granddaughter, Mrs. David W. Ritchie of East Winter avenue and son, David W. Ritchie, III, great-grandson.

The couple were married September 21, 1887, near Bruin, Parker township, Butler county, at the residence of her parents, the late Mr. and Mrs. W. A. Smith. She was Minnie Alice Smith prior to her marriage. Mr. Coates is a native of Edenburg, son of the late Mr. and Mrs. Jerome B. Coates.

Both Mr. and Mrs. Coates are in good health. He is retired, having been in the real estate and insurance business here. They are faithful members of the Mahoningtown Methodist church and have a host of friends in this and surrounding communities. The couple celebrated thier golden wedding anniversary in '37 with "open house" at which many participated.

MRS. JOHN NOGA HONORED AT PARTY

Mrs. John Noga, nee Micnaeline Kwolek, a bride of August 29, was pleasantly surprised on a recent evening when a miscellaneous shower party and farewell gathering was held in her honor at her residence, 252 Smithfield street. Hostess for the party was her sister, Mrs. Stella Wells.

Approximately 90 attended to enjoy the informal affair, and exchange best wishes with Micheeline before her departure to join her husband in Kentucky.

During the social hours, the guests were entertained with various diversions, the door trophy being captured by Irene Warso.

At an appropriate time, the hostess served a delicious lunch on nicely arranged tables, with the assistance of Mrs. Helen Ostrowsky, Ann Wurch, Mary Marso and Mrs. Frances Augostyn.

The honoree was the recipient of many lovely and useful gifts in remembrance of the happy occasion.

Friday morning, September 25, Mrs. Noga will leave for Camp Breckinridge, Morganfield, Ky., where she will join her husband, Lt. John A. Noga, the latter having assumed new duties at the camp following his being commissioned lieutenant.

FORTIETH ANNIVERSARY OF CHARLES STEWARTS

Fortieth wedding anniversary of Mr. and Mrs. Charles W. Stewart, Enon Valley, Pa., occurred September 16. On the following evening, a family dinner was held in their honor and later a surprise visit by a group of relatives brought to a close a very pleasant evening.

Charles W. Stewart was a son of the late Alvin and Margaret Stewart. Mrs. Stewart was Miss Mina Faddis, daughter of the late Leonard and Emma Faddis. They exchanged marriage vows forty years ago in the bride's home, with the late Alexander Savage officiating.

The Stewarts have lived their entire lives in Little Beaver township and have four children: Merrill, of Beaver Falls; Mrs. Harry White of North Beaver township; Mrs. Clarence Lipp, Little Beaver township, and Chester Stewart, at home. They also have eight grandchildren.

Mabel Wilson Lodge

Members of the Mabel Wilson lodge No. 567 will meet Wednesday evening at 8 o'clock in the Eagles Hall.

Happy Hour Club

Members of the Happy Hour club will meet Friday evening with Mrs. W. Scott McCaslin on East Washington street.

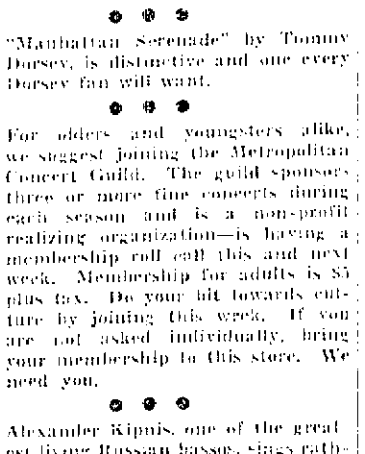

The picture "You Were Never Lovelier" features one of the most melodious songs of the day, "Dearly Beloved." Dinah Shore, in her unusual phrasing, Glenn Miller, in his sweet style and Alvino Rey in smooth tempo put this song on the ladder of hits.

Music Is Essential.

"Manhattan Serenade" by Tommy Dorsey, is distinctive and one every Dorsey fan will want.

For olders and youngsters alike, we suggest joining the Metropolitan Concert Guild. The guild sponsors three or more fine concerts during each season and is a non-profit realizing organization—is having a membership roll call this and next week. Membership for adults is $5 plus tax. Do your bit towards culture by joining this week. If you are not asked individually, bring your membership to this store. We need you.

Alexander Kipnis, one of the greatest living Russian bassos, sings rather unknown songs but in such a way that you enjoy to the fullest the "Russian Folk Songs" album accompanied by the Balalaika Orchestra.

This is a presentation of

FLEMING MUSIC STORE

19 N. Mill Street

New Location

A. O. T. G. MEMBERS ENJOY DINNER PARTY

A dinner party at a tea room was enjoyed by members of the A. O. T. G. club membership Monday evening with the serving taking place at 6:30 o'clock.

In the games that ensued, Mrs. Winifred Buckley, Mrs. Nettie Dote and Mrs. Mary Nicholson were the prize winners. Special guests were Mrs. Elsie Burnside, Mrs. Buckley and Jane Mitchell.

In two weeks, Mrs. Camilla Boyd of Highland avenue will entertain at her home.

RECEPTION HELD FOR NEWLYWEDS

Mr. and Mrs. Frederick Lauria, nee Bertha Montanary, newlyweds of August 18, 1942, were honored at a wedding reception held Monday evening, at The Castleton, hosts for the occasion being members of their immediate families.

About 100 attended, and during the evening, entertainment was provided by Wanda Smolowski, who sang several selections, accompanied by a local orchestra. The Montanary sisters also sang selections, and Jerry Chaney led the group in singing. A special dance was featured by the guests, and the cake brought the program to a close.

A delicious pattonne buffet lunch was served in addition to dainty refreshments, and aiding in serving were Emma Roth and Connie Montanary, Mrs. John Montanary. Souvenir napkins containing pieces of the wedding cake were distributed to the guests.

Mr. and Mrs. Lauria were the recipients of many useful gifts. Mrs. Lauria is the daughter of Mrs. Rose Montanary, Adams street and Mr. Lauria is the son of Mr. and Mrs. Joe Lauria, Ellwood City.

LEGION AUXILIARY HEAR REPORTS; PLANS

American Legion Auxiliary, Perry S. Gaston Post No. 343 met Monday evening in the American Legion Home with the president, Mrs. Stuart Cope, presiding.

Reports of officers were continued and Mrs. Cope who attended the state convention sessions held recently in Pittsburgh as a delegate gave an interesting report of the meeting. At this time, Mrs. Wade Dougherty, junior advisor was heard from. She reported on the work the juniors have been doing and read a number of letters received from men in the armed forces both in the United States and overseas, who expressed appreciation for the boxes received from the local juniors. Sending boxes of candy and other items to the boys in service is one of their projects for the season.

A delegation from here plans to attend the Four-County Council of the American Legion which is to be held at Aliquippa on Thursday.

On October 5 the Legion Auxiliary members will gather for installation of new officers. Preceding this feature a dinner will be served at 6 o'clock at a local tea room. Those in charge of reservations for this part of the program include Mrs. John Custer and Mrs. Bernice Harris.

On this date Mrs. Collin Donaldson of Erie will be the presiding installing officer.

Habib-Langford

Miss Alfreda A. Habib, daughter of Mr. and Mrs. Sam Habib, 508 North Locust street, became the bride of Dallas L. Langford, son of Mrs. Mary Langford, 1715 Pennsylvania avenue, at a ceremony performed at 10 o'clock in the morning, September 19, at the rectory of St. Mary's church. Rev. Fr. Francis M. Carter officiated.

The bride wore a white brocaded gown and carried white roses and gardenias.

She was attended by her sister, Miss Stella Louise Habib, who wore aqua. John Habib served the groom as best man.

After the ceremony, friends and relatives attended an informal reception at the home of the bride's parents.

Both Mr. and Mrs. Langford are graduates of the local high schools and are employed at the Shenango Pottery. They will make their home for the present at 1715 Pennsylvania avenue.

Birthday Party

Playmates of Shirley Steele were entertained at a sixth birthday anniversary party on Saturday afternoon at her home on Harbor street by her mother, Mrs. Audra Steele.

There were fifteen youngsters present and games furnished entertainment for them. Prizes were won by Shirley Morse, Richard Bishop, and Barbara Bradley.

Later, the party enjoyed refreshments with Mrs. Elmer Ball aiding the hostess.

G. G. G. Club Meeting

Mrs. Converse Branscome of 424 Edgewood avenue, will receive the G. G. G. club membership in her home Friday evening.

Youth and Music

"There's nothing more vital to the thing for which we fight than the maintenance of music in the lives of the young. . . . It is to make sure of a way of life in which music shall have its rightful place that we dedicate all we have to the defeat of our brutalizing foes."

$1.50 A WEEK WILL START YOUR CHILD ON ACCORDION. THIS PAYS FOR THE INSTRUMENT AND LESSONS TOGETHER.

Why Not Join the Band or the Orchestra this fall?

$1.25 a week will pay for the instrument and private lessons. Learn to play while you pay.

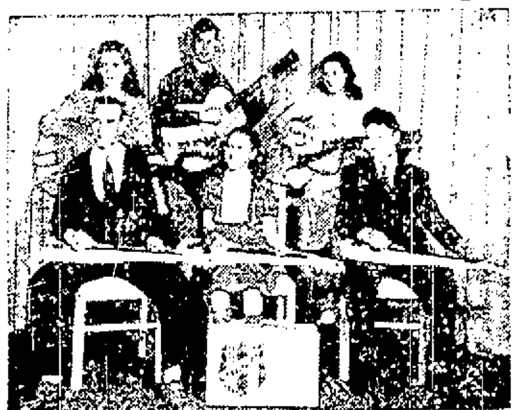

A Guitar Fits Well In Any Group

This popular instrument is inexpensive and easy to learn for old or young. $1.00 a week pays for everything — your outfit and private instruction in our school.

You Can Learn to Play Any Instrument in Our School of Music!

Our store is the center for all musical activities, supplies, and instruments in Lawrence county.

Donati Music Co. AND SCHOOL OF MUSIC

22 South Mill street. Open Evenings Until 9 O'clock.

BRIDE-ELECT FETED AT SHOWER PARTIES

Miss Mary Marcina, daughter of Mr. and Mrs. Frank Marcina [illegible] bridal [illegible] shower parties [illegible]

[illegible] a party [illegible] a few [illegible] Antoinette D'Antonio of Grove City, sister of the future bridegroom [illegible] Elks.

Mary was the recipient of many lovely gifts on both occasions from her friends and relatives.

On October 1, the 25th wedding anniversary of her parents, Miss Marcina will become the bride of Leonard D'Antonio, son of Mr. and Mrs. Rocco D'Antonio of Grove City.

Miss Rose Greco of Ellwood City will be maid of honor and [illegible] DeGregorio of New Castle will be best man.

Wednesday

Castle, Mrs. Joe Zeigler, Lessure avenue.

B. P. W., 8 p. m. The Castleton.

Walmo, Mrs. John J. Madigan, Walmo.

L. T. D., Mrs. James Waldo, Park avenue.

Y. D. R., Mrs. Ed Pritchard, Garfield avenue.

Ramey Erie, Mrs. W. D. Brown, North Mulberry street.

E. S. 500, Mrs. Edward Birdette, East Washington street.

Delphic, Ella Ringer, Warren avenue.

1907, Mrs. L. Stevenson, Beckford street.

G. N., Mrs. George Ross, 423 East Clayton street.

Pandoras, Mrs. Arthur Fiedler, R. D. 7.

S. S. D., Mrs. John Semego, 118 Division street.

V for Victory, Mrs. Paul Savelli, Shady Side.

1939 Sewing, Mrs. Nancy Iozzi, 1504 Huron avenue.

PASTORS TO SHARE RECEPTION HONORS

[illegible] September 24 [illegible] Rev. H. [illegible] Rev. [illegible] Pa.

The event [illegible] take place in the home of Mr. and Mrs. [illegible] Jefferson street [illegible] All members [illegible] to honor the two pastors on this date.

[illegible]

JOINT HOSTS MONDAY TO W. W. M. G. MEMBERS

Members of the W. W. M. G. Class of the Third United Presbyterian church [illegible] Monday evening at the home of Mr. and Mrs. LeRoy Ross on [illegible] with Mr. and Mrs. Ernest Kane.

About twenty-five were present for the occasion, including Mrs. C. B. [illegible] a special guest.

Lunch was served and a social period spent informally completed the evening's entertainment.

New Residents

Among the most recent newcomers to take up residence in New Castle are Mr. and Mrs. A. J. Peterson who came here from Pittsburgh during the past week.

They are living at 222 East Wallace avenue, formerly the home of Mr. and Mrs. C. H. Sherer who recently moved to New Wilmington.

Mr. Peterson came to New Castle to be affiliated with the Davis Shoe Company.

(Additional Society On Page Six)

PADULA-COMPELI DATE: WEDDING PARTY NAMED

Miss [illegible] Padula, daughter of Mr. and Mrs. Mike Padula [illegible] September 26 [illegible] St. Vitus [illegible] Rev. Fr. [illegible]

Miss [illegible] DeMarco [illegible] will be [illegible] best man [illegible] will be Alfred Rocco and James DeMarco [illegible] Joseph [illegible]

Iona Kensington

Members of the Iona Kensington will meet Friday with Mrs. Edward Carr on Delaware avenue.

ALL USED CARS

Reconditioned, Mechanically Appearance Wise Interior

30-Day Guarantee

GMAC Terms Trades

Lawrence Auto Sales

101 S. Mercer St. Phone 4568

Headquarters for Permanents

PERMANENT SPECIALS

PRETTY, PRACTICAL 2-INCH BOBS CLIP-TOP CURLS—FEATHER CUTS ALL THE LATEST STYLES

$5.00 INDIVIDUAL LANOIL	$6.00 CREME-OIL NUTRINE
Self setting...... $2.50	Soft, lustrous...... $3.00

Second Floor Lawrence Sav. & Trust Bldg. Phone 9456.

LOUIS PERMANENT WAVES

SOUTH SIDE 1226 S. Mill St. Opposite Isaly's Phone 9000.

Headquarters for Permanents

Dr. Locke, Foot Savers Rhythm Step SHOES FOR WOMEN

Florsheim and Portage SHOES FOR MEN

DAVIS SHOE CO.

"JUST A STEP AHEAD"

JACK GERSON YOUR JEWELER WASHINGTON at MILL

Claffey's "VICTORY" Specials

REGULAR $3.50 STEAM & OIL WAVE $2.50

REGULAR $5 VONETTE Individual Wave $4.00

REGULAR $6.50 EMPIRE Individual Oil Wave $5.00

REGULAR $2.50 SELF-SETTING Croquignole New Glamorous Styling PERMANENT WAVE $1.75 Complete

CLAFFEY'S BEAUTY SHOPPE

12 E. WASHINGTON ST. PHONE 9181.

No Appointment Necessary—Open 8 A. M. to 9 P. M.

THE WORK BASKET

106 NORTH MILL STREET

REMOVAL SALE!

Only a few days left to close out our entire stock of merchandise and gifts, including Glassware, Pottery, Lamps, Leather Goods, Children's Games, Pictures, Yarns and Floss.

Specials This Week on Finished Needlework Models

PILLOW CASES formerly $5 to $10 pr., now	$2.25 to $5.00 pair
LINEN TOWELS formerly $2.75 to $4 pr., now	$1.25 to $2.00 pair
QUILTS formerly $30 to $50, now	$10 to $15.00
PILLOWS formerly $2 to $6.50, now	$1.00 to $2.60
CHILDREN'S DRESSES AND SWEATERS	1/2 PRICE AND LESS
LAMP SHADE MATERIAL formerly to $4.50, now	50c yd
LAMP SHADE FRINGE formerly 75c to $3.25, now	35c to $1.00 yd
BRAID for Shades, Scarfs, Clothes Presses, formerly 10c to $3.25, now	2c to 25c yd

SHOW CASES FOR SALE

NO LAY-AWAYS—NO CHARGES!

TONIGHT IS COURTESY NIGHT AT ROBINS

COME DOWN — BROWSE AROUND — NO OBLIGATION TO BUY. BUT IF YOU NEED FURNITURE — WE STRONGLY ADVISE YOU TO SHARE IN THE BIGGEST SAVINGS IN 20 YEARS, IN SPITE OF CONDITIONS. COME DOWN TONIGHT.

12 MONTHS TO PAY Easy Terms

ROBINS SENSATIONAL ANNIVERSARY Sale!

Keep Up the Homes We're Fighting For

20th

4 FLOORS FULL OF QUALITY FURNITURE SPECIALLY PURCHASED FOR THIS EVENT

SOUVENIRS FOR MEN and WOMEN. JOIN OUR BIG CELEBRATION.

SEVENTH WARD

Society Auxiliary Gives Farewell Party

Mahoningtown Inductees Into U. S. Army Honored By Christopher Columbus Auxiliary, Sunday

Members of the Christopher Columbus society auxiliary on Sunday evening gave a farewell dinner in honor of a number of draftees from Mahoningtown, who will leave this week to serve in the U. S. armed forces. They are: Louis Frank Domenick, Alex Orlando, John Mastels, Ralph Lombardo, Guy Galliano, Louis Castrucci, Tony Nocera, Joe Lombardo.

The orchestra played "Remember Pearl Harbor" as the draftees filed into the dining hall and were seated at the speakers' table. Then all sang "God Bless America".

Mrs. Margaret Simpolo presided. Joe Zampella acted as toastmaster in an efficient manner.

Private Frank Sperduti, home on a week-end visit, was a special guest.

Mrs. Angeline Garafola, chairlady of arrangements, made a short address and invoked God's blessing on the soldier boys, and presented each with a gift on behalf of the society auxiliary, and pinned on the lapel of each soldier a red-white and blue bow with charm.

After introduction by the toastmaster, each of the inductees thanked the ladies of the auxiliary for their kindness to them.

Mrs. Mary Iovanella, mother of Sergeant Fred Iovanella, the first soldier to leave Mahoningtown for the war, was called upon and spoke words of farewell to the honored guests.

The toastmaster called upon the following, who made short, inspiring addresses: Guy Mosene, one of the founders of the Christopher Columbus society, Pete Cardella, society treasurer, Joseph Conti, Mrs. Angeline Garafola and Louis Ezzo, president of Christopher Columbus society.

A special guest at the event was Annie Milano, of Farrell.

Music was furnished during the evening by Harry Darillo and his orchestra.

A period of social chat and dancing followed throughout the remainder of the evening.

Aides to Mrs. Mary Ezzo, chairlady of the kitchen committee, were: Mrs. Alice Conti, Mrs. Jane Pisciotta, Mrs. Isabella Masters, Mrs. Clara Coppola, Mrs. Archie DeFelice, Mrs. Barbara Laberta, Mrs. Pauline Cossello, Mrs. Helen Russo, Miss Mary Venezia, Domenick Prospero.

Society Plans Banquet Saturday

St. Margaret's Annual Banquet To Be Held Saturday Evening In Club Rooms

Plans are near completion for the annual banquet event of St. Margaret's society, which is scheduled to take place for all members Saturday evening in St. Margaret's hall, North Liberty street.

Activities will get under way at 6:30 o'clock, with a delicious dinner being served. Later in the evening an entertainment is arranged for the enjoyment of the members and their friends.

Bart Lombardo is the general chairman and assisting are those on the following committee: Nick Cangey, Anthony Russo, Alfonso Russo, Andy Bovo, Charles Masters, Pete Russo, Sam Grasso, Mack Domenick, Frank Domenick, Patsy Offi, Patsy Monico, James Zarilla, John DiThomas, Philip Russo, Jim Prescaro and Paul Domenick.

AT FT. BELVOIR

Pvt. Albert Colella, son of Mr. and Mrs. Louis Colella, of Wabash avenue, is stationed at Ft. Belvoir, Va.

HAS LEG BURNED

Ted Boron, aged 19 years, of 35 Elmwood avenue, Oakland, suffered burns on the left leg while at work in the car department of the Pennsylvania Railroad company Saturday. A piece of hot scale fell down on his leg while he was engaged in riveting. He was treated at the Jameson Memorial hospital.

G. I. A. TO ATTEND DISTRICT MEETING

Members of the Grand International Auxiliary to the Brotherhood of Locomotive Engineers have been invited to a union meeting of this district, at Freedom, Pa., on Wednesday. It will be an all day session, commencing at 10 in the morning.

The local organization will have their lodge meeting on Thursday at 1:30 in the Y. W. C. A.

K. J. U. CLASS TO HAVE MEETING

Miss Evelyn Marshall, of 516 North Cedar street, will entertain the K. J. U. class of the Mahoningtown Presbyterian church at her home on Tuesday evening. Mrs. G. O. Schoenmaker will be the hostess.

CHRISTIAN CHURCH

Wednesday evening, there will be [illegible] prayer meeting. The Loyal Workers class will be entertained on Friday evening at the home of Mr. and Mrs. Bruce Franklin, of Garfield avenue.

FIRST AID CLASS

This evening, at the Mahoning Methodist church at 7:30, the first aid class of the first, third and fourth districts of the ward will meet for a business session, which will be followed by a period of instruction.

ON SHORT VISIT

Private Frank Sperduti, attached to the Air Force stationed at Indianapolis, Ind., has returned after a week-end visit with his parents, Mr. and Mrs. Felix Sperduti, and family, of 195 North Wayne street.

ATTENDING SCHOOL

Private First Class Ralph Gaspare of Ft. Meade, Md., has been transferred to Edgewood Arsenal officers training school in Maryland. He is the son of Mr. and Mrs. Victor Gaspare, of 105 West Cherry street.

TRAINS CROWDED

It seemed evident on Sunday evening that the gasoline and tire rationing has had some effect on some of the travellers. The trains passing through the ward Sunday evening wer ecrowded with passengers.

MAHONING METHODIST

Wednesday, the Ladies' Society for Christian Service will have a dinner in the church dining room at noon. Mrs. John Dripps' section will serve the dinner.

EXPLORERS PATROL

At the home of Ben Roman, of North Cedar street, the Rangers Explorers Patrol Boy Scouts, troop 4, will meet this evening.

COAST GUARD TRANSFERRED

First Class Seaman Leonard L. Lengyel of U. S. Coast Guards has been transferred from New London, Conn. to Point Pleasant, N. J.

SEVENTH WARD PERSONALS

Mrs. Lena Solomon, of North Liberty street, is confined to her home with illness.

Mr. and Mrs. G. A. Olson and family, of West Cherry street, have moved to Newell avenue.

Mr. and Mrs. W. C. Powers of Mt. Jackson road, are visiting in Harrisburg and Washington, D. C.

Mrs. J. W. Unangst, of 412 West Madison avenue, spent Sunday in Youngstown visiting with her sister.

Mrs. Etta Wian, of Akron, Ohio is visiting at the home of Mr. and Mrs. W. C. Powers, of the Mt. Jackson road.

Mrs. William Dunlap, of North Cedar street, who has been ill at her home for several weeks, is much improved, and able to be out.

Mrs. Bessie Osborne, of 412 West Madison avenue, was taken to the Jameson Memorial hospital Saturday, where she will undergo treatment.

Tony Domenick, 302 South Liberty street, and his daughters, Mary and Anna, are spending the week-end at Fort Bragg, N. C., visiting Private Andy D. Domenick. They were accompanied by Mr. and Mrs. Louis Domenick of South Cedar street.

MAN INJURES FOOT

Walter Stevenson, aged 45 years, of 6 Dean Block, employed at the National Radiator Co., suffered broken bone in the right foot while at work Sunday when a truck ran over his foot. He was treated at the Jameson Memorial hospital at 1:45 p. m.

MEN IN U. S. SERVICE

(War Censorship Regulations Limit Information Allowed In This Column)

Technical Sgt. Martin Ignatz, who has been stationed at Chicago in the U. S. Marine Corps, spent the week end with his parents, Mr. and Mrs. John Ignatz of Dewey avenue, enroute to New River, N. C., where he will be stationed in the future.

Mr. and Mrs. C. S. Pitzer, Pennsylvania avenue, have received a war department notice that Sergeant Edward R. Andersen, who is with the Signal corps, has arrived safely overseas.

Pvt. Michael Kovach, who has been at Ft. McClelland, Ga., has been transferred to guard duty at Mitchell field, New York. He is home on a furlough visiting his mother, Mrs. Mary Kovach, [illegible] Reynolds street.

Private Charles H. Boldinger has been transferred from the army air field at Sebring, Fla., to the army air base at Atlanta, Ga.

Mr. and Mrs. Carmen Pezzone of 6 West Home street, have received word from their son Private First Class James Pezzone, stationed in Hawaiian Islands, that he has been promoted to Technical Sergeant. He is well, and sends salutations to his friends here.

Word has been received by Mr. and Mrs. John B. Martino, of East Long avenue, that their son, Sgt. Pete Martino, has been promoted to Lieutenant. He is attached to the Air Service at Miami Beach, Florida.

Pvt. Louis DiPaolo of East Long avenue has completed eight weeks of basic training at Ft. McClellan, Ala., and is now stationed at Richmond, Va.

Staff Sergeant Robert K. Wilson of Lateral avenue, now at Hampton, Va., leaves Saturday for Provost Marshall school, a military police training school for officers at Ft. Oglethorpe, Ga.

Technical Sgt. Paul L. Zook, son of Mr. and Mrs. E. P. Zook of Volant R. D. 3, has arrived home to spend a ten-day leave. He graduated from officers candidate school at Camp Davis, N. C., on September 18, receiving his commission as second lieutenant. He is to report for further duty at Camp Hulen, Texas.

Alfred T. Gardner of R. D. 5, New Castle, is now stationed at the medical replacement center, Camp Pickett, Va., where he will receive training in medical and evacuation problems as well as in basic military work.

Paul R. Harriger, R. D. 2, Enon Valley, has arrived at the medical replacement center at Camp Pickett, Va., following his induction into the army.

Charles E. Barnes, R. D. 7, Mahoningtown, is stationed at Camp Pickett, Va., in the medical replacement center. He will receive basic military training as well as special work in medical and evacuation problems encountered on the battlefield.

Pvt. Stephen Koss, Jr., son of Mr. and Mrs. S. V. Koss of R. D. 2, New Castle, has been transferred from Camp Lee, Va., to Fort Benning, Ga. Pvt. Koss is now with the quartermaster refrigeration company and is qualified as a skilled radio mechanic.

Corporal Van F. Remley of Hqs. Company, Fort Mason, San Francisco, Cal., is enjoying a fifteen-day furlough at the home of his wife in Leesburg and with his parents, Mr. and Mrs. Fred L. Remley of East Washington street.

Staff Sergeant Robert M. Furst, Co. B, 22nd Armored Engineers, Camp Cooke, Calif., is now on desert maneuvers. Sgt. Furst is the son of Mr. and Mrs. John K. Furst of 722 East Winter avenue.

Philip R. Phelps, son of Mr. and Mrs. T. C. Phelps, Templeton avenue, has been graduated from the officers candidate school at Fort Sill, Okla., as a second lieutenant of the field artillery in the army of the United States. He has been assigned to duty at Camp Maxey, Texas.

Thomas Joseph Donovan, son of Mr. and Mrs. Michael J. Donovan, of 210 West Sheridan avenue, was placed in the enlisted reserve of the United States Army Air Forces on September 16. After approximately eight months of training as an aviation cadet, he will become a flying officer and will receive his wings.

Second Lieut. Madaline DiElette of the Army Nurse Corps, is spending a fifteen day leave with her parents, Mr. and Mrs. E. DiElette of 1613 Huron avenue. She is stationed at Kee Field, Meridian, Miss.

Joseph W. Christie of the Army Medical Center, Washington, D. C., has been made a [illegible]. Christie is the son of Mr. and Mrs. J. B. Christie, 718 Crescent avenue, [illegible] and the grandson of Mrs. Joseph Barwell, 430 League avenue, New Castle.

Mr. and Mrs. Michael [illegible] of Wilmington avenue, have received word that their son, Michael [illegible], has been promoted to Corporal. Corporal [illegible] is stationed with the Air Corps at Chanute Field, Illinois.

Mrs. Lela Patterson of Allen street has been notified that her nephew, Sergeant R. N. Patterson, has been transferred from Bonn Field, Georgia to Air Base at Jacksonville, Florida.

Word has been received here stating that Private Gene Reda of this city is stationed at Galveston, Texas, with the U. S. army.

Mr. and Mrs. Carmen Reda of 908 South Mill street, have returned home from Ft. Sheridan, Ill., where they visited their son, Pvt. Joe Reda, and also other local boys.

The News by Mail for 1 Year, $6.00.

Polish Falcons Honor Babiarz

Honoring Frank Babiarz prior to his entering military service, his friends and associates of the Polish Falcons held a farewell party for him Saturday night in the auditorium of the club building on Miller avenue. Stanley Augustyn was the chairman of the evening and he spoke the good wishes of the club for Mr. Babiarz.

Upon behalf of the club Mr. Babiarz was presented with a military kit by Marion Kolodziejski. Marion Mocek presented Mr. Babiarz with a purse of money as a token from a group of close friends.

EX-STATE LEGISLATOR DIES IN SLIPPERY ROCK

SLIPPERY ROCK, Pa., Sept. 21 — Samuel [illegible] Christley, 84, former member of the State legislature [illegible] died Saturday from a heart ailment.

Surviving are his wife, Mrs. Clara Watson Christley, [illegible] W. Christley of Slippery Rock, Carl Christley of [illegible], two daughters, Mrs. R. C. McC[illegible] of Erie and Mrs. A. L. [illegible] of [illegible] N. J., and several grandchildren.

The American Legion Post [illegible] Christley was [illegible] World War.

LOCAL MAN IS GIVEN MUSICAL APPOINTMENT

New England Conservatory of Music has listed six new appointments for the 1942-43 faculty and among them is a former New Castle man, James H. Remley, son of Mr. and Mrs. Fred L. Remley of East Washington street, this city.

Mr. Remley is director of musical education in Newton, Mass. He is assigned as a critic in the practice teaching division in the New England Conservatory.

MAN STRUCK BY AUTO

Joe Cermack of Bessemer was admitted to the Jameson Memorial hospital Saturday night at 10:10 o'clock where he is undergoing treatment for injuries received when he is said to have been struck and knocked down by an automobile driven by Roy O. Young of Bessemer. Cermack, it is stated, stepped in front of Mr. Young's machine and the latter had no opportunity to avoid hitting him.

The News by Mail for 1 Year, $6.00

FOOD FOR DOUGHBOYS

(International News Service)

CHANUTE FIELD, Ill. — Thirty selections of meat and fish, enough variety for a different item every day of the month, will be procured by the Chanute Field commissary for September menus. The total meat procurement for September is 400,000 pounds, and the fish orders will include red snapper from the Gulf of Mexico, flounder, halibut and sea perch from the North Atlantic. More than three tons of oysters are scheduled for the mess-kettles in the first of the autumn months.

This dog job isn't new. The Pioneers had no peace and security till they cleaned out the varmints.

DOES YOUR MIRROR SCREAM FOR CUTICURA? Use mildly medicated Cuticura Soap and Ointment to cleanse skin thoroughly and in softening Blackhead Tips for easy removal —help relieve externally caused PIMPLES.

Money worries vanish LIKE MAGIC —when you consolidate your various small debts into *one* obligation which you can concentrate on and pay off. For this purpose we suggest that you consider a PERSONAL LOAN AT THIS BANK. Your application will be welcome.

BUY WAR BONDS HERE

LAWRENCE SAVINGS and TRUST COMPANY

NATION-WIDE SERVICE GROCERS

Glendora Sweet Pickles 24-oz. jar 27c

Golden Sun Catsup, 14-oz. bottle ...2 for 25c

Sioux Bee Clover HONEY 1 lb. jar 25c 5 lb. jar $1.10

AXE'S 32-34 N. MILL ST.

KROGER GUARANTEED BRANDS

Fresh Lean Ground Beef lb. 23c

Center Cut Pork Chops lb. 40c

Shoulder Lamb Chops lb. 37c

Fort Pitt Link Sausage lb. 35c

A&M Super Market 102 W. Long Ave. Phones: 1250—1251.

PALMOLIVE 3 for 20c

OCTAGON GRANULATED lge. box 22c

First Federal Bond Station 25 N. Mill St.

OPEN MONDAY EVENING FOR THE CONVENIENCE OF EVENING SHOPPERS

Staffed By American Red Cross and New Castle Women's Club

FOR VICTORY BUY WAR BONDS AND STAMPS NOW

DAIRY FEED

Pioneer 21% Pure Dairy Feed. No Filler!

100-lb. sack $2.20

J. S. RILEY & CO.

355 E. Washington St. Phone 77. 910 Moravia St.

"Faultless" HOSIERY

Durable service weight Hosiery. Rayon and Silk combinations. All sizes. Best value in town.

$1.25 pair

Also Outsizes in 10½ $1.35 Pair

Beautiful High Twist Mesh Hosiery. Full Fashioned. $1.59 pr.

Others $1.00 up

Beautiful Purses $1.95 and $2.95

HEADQUARTERS FOR NEW FALL SHOES

Ceiling Prices $2.99 to $5.00

ALAN'S 211 E. Washington St.

For That Tired Feeling Take Extract of

Yeast and Iron Compound

A Palatable Tonic with Yeast, Vitamin B1, Nuxvomica and Iron —good for men and women.

12-oz. bottle 98c

New Castle Drug Co. 14 North Mill St. 35 East Washington St.

DO YOUR PART, NEIGHBOR!

Give our boys the guns, planes and tanks to whip the enemy. You can help by contributing any metal or rubber scrap you may have. See that it reaches a scrap dealer today! DO YOUR PART!

BUY U. S. WAR STAMPS U. S. WAR BONDS

SEARS, ROEBUCK AND CO.

ANYONE CAN SEE that it pays to have PERFECT VISION

GLASSES ON CREDIT at no extra cost

DR. H. M. ROSEN [illegible] NEW CASTLE

JACK GERSON'S

EYES EXAMINED

PREPARE NOW FOR WINTER

Easy Change STORM DOORS Ox White Pine 2 ft. 8 by 6 ft. 8 $7.75 All sizes carried in stock.

Glazed STORM SASH 2 Lights, 1 x white pine 2 ft. 2½ by 3 ft. 11½ $2.41 Available in all sizes.

WINDOW SASH 24x24 Glazed $1.55 All sizes carried in stock.

Texaco ROOF COATING Gal. .55c 5 Gal. $2.25

GLASS 24x24 inch 55c All sizes carried in stock.

Texaco ROOF CEMENT 1 lb. .12c 5 lbs. .45c 10 lbs. .75c 25 lbs. $1.75

Slate Surface 90-Lb. ROLL ROOFING All colors $2.10

Green, Red and Blue BLEND ASPHALT 220 lbs. to square $5.75

Ro-Way Overhead GARAGE DOORS 8x7, complete $39.50 Nothing else to buy.

PANELLA'S LUMBER and SUPPLY CO.

South Jefferson St. at Reuter Telephone 3198

News Of Events Of World In Pictures

NOT WHERE TALL CORN GROWS

Victory garden—New York style. The scene is the rear of a row of crowded New York tenements. And the corn is THAT tall.

LIQUIDATE "TOJO CIGARS, INC."!

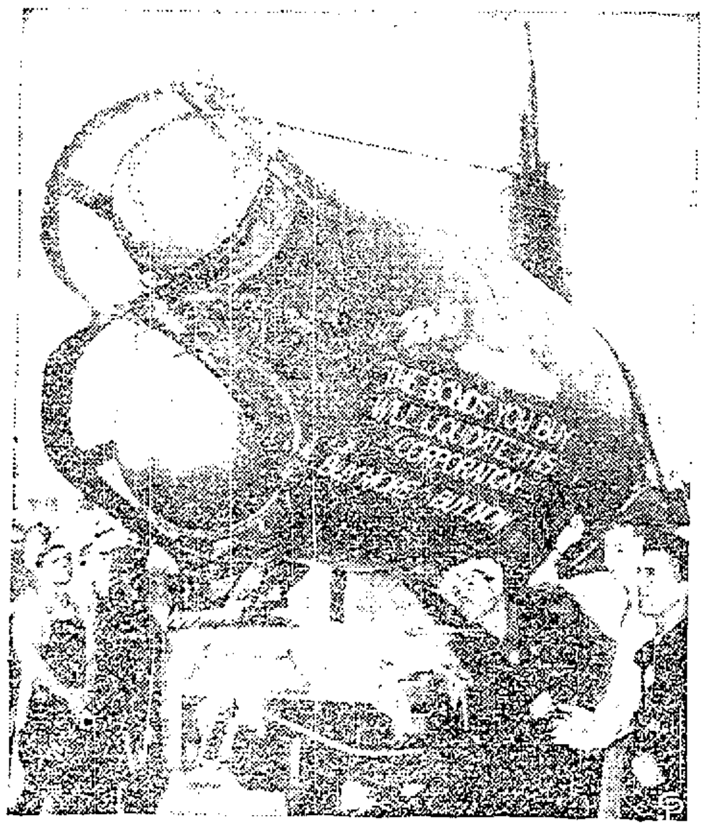

A plea to liquidate "Tojo Cigars, Inc.," by purchase of War Bonds has been painted on the sides of one of the two-man Jap submarines captured during the attack on Pearl Harbor. Workers at the Mare Island Navy yard, San Francisco, are pictured looking at the new inscriptions painted on the sub, which has been mounted on a flat-car for a tour.

FLOOD WRECKS WISCONSIN TOWN

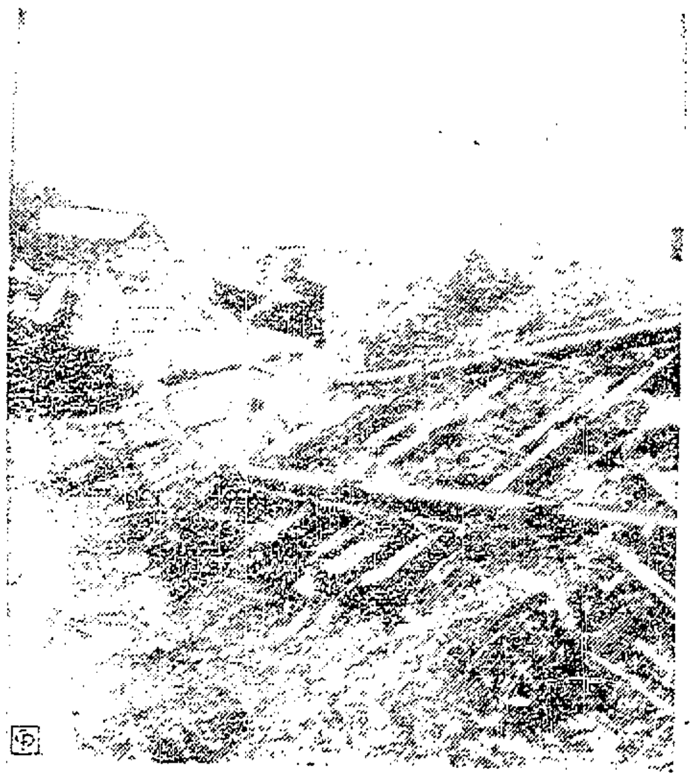

Twisted railroad tracks are pictured above at Spring Valley, Wis., where a flash flood and storm wrecked nearly all the village. Four persons were reported dead in the area.

—Courtesy Feature Comics Syndicate.

AXIS DESERT NIGHT PATROL COMES TO FLAMING END

Two German light tanks flame, above, somewhere on the Egyptian desert as a night sortie of Axis forces comes to a disastrous end before British guns. British soldiers crouch in shallow foxholes, foreground. Although there is a lull in heavy fighting on the desert, patrols of both Allied and Axis armies scout enemy lines at night. *(Central Press Radiophoto)*

NAVY'S FIRST ALL-NEGRO UNIT PASSES IN REVIEW

Only a few weeks ago, these men were civilians, but now they are trim, snappy sailors of the United States Navy's first all-Negro regiment at the Great Lakes, Ill., Naval Training Station. A company of the Negro recruits is pictured passing in review before Lieut. Comdr. Daniel W. Armstrong, commander of their camp.

Ordnance Expert on Mission in London

Brig. Gen. G. M. Barnes, assistant chief of ordnance, U. S. Army, is shown (right) being greeted by Lieut. Gen. Weeks, of the British army, as he reached England on a special mission dealing with the correlation of latest developments in Allied materiel. In center is Col. G. A. Green of the Harriman mission. *(Central Press)*

RESERVES ALMOST READY TO DO BATTLE WITH NAZIS

Drawing upon her vast reserves of manpower, Soviet Russia constantly is training thousands more soldiers to be flung into the battle against Germany. Some of these reserves are pictured above during maneuvers. By now they may have been thrown into the defense lines at Stalingrad.

THESE TRAIN TO BECOME AIR FORCE WEATHER EYES

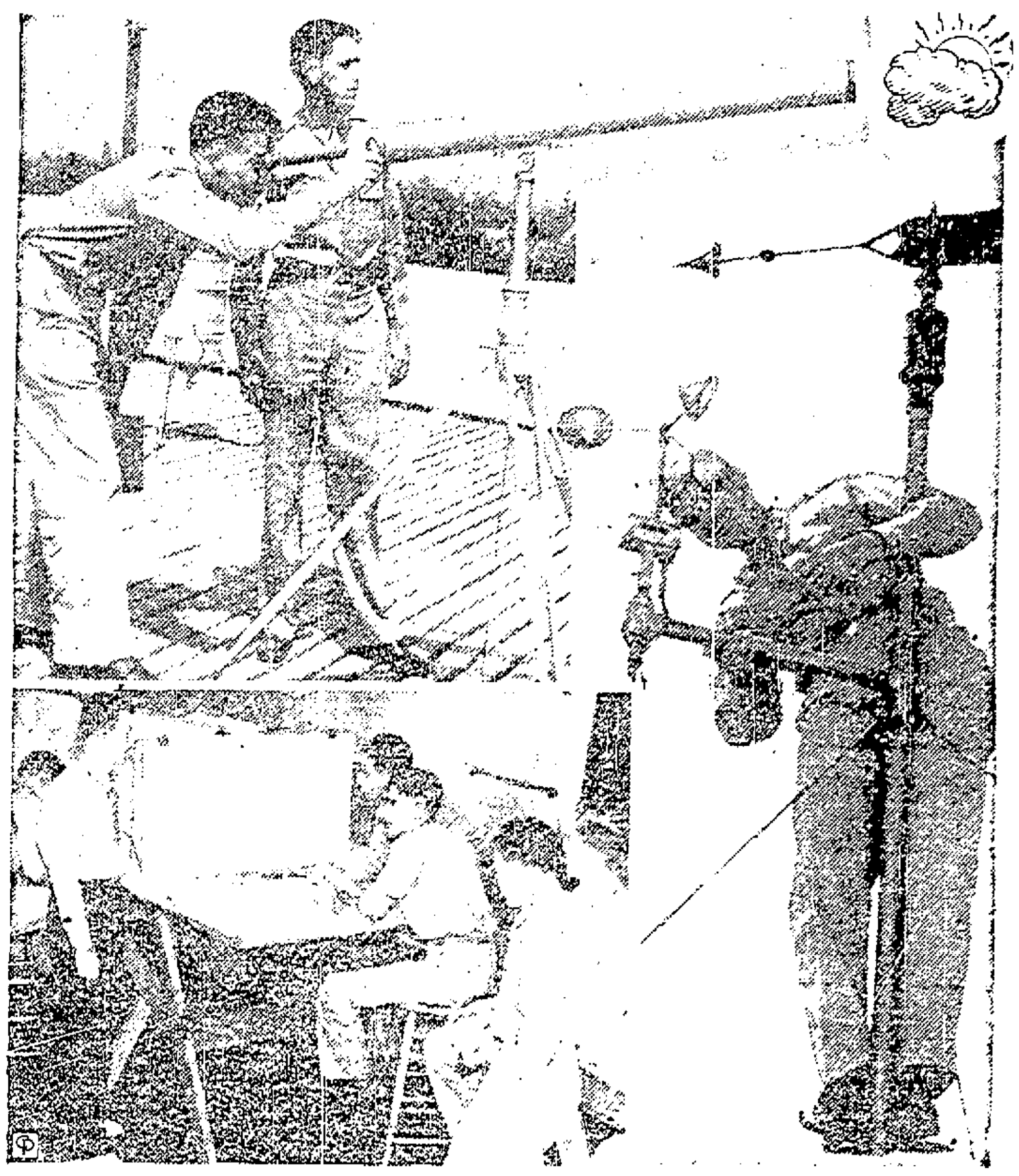

At the Army Air Forces training detachment at the California Institute of Technology (better known as Caltech), cadets study to become first [illegible]. The art of mapping the weather is the science that [illegible] by air [illegible] Uncle Sam's [illegible]. All the cadets are college graduates [illegible] William P. M. [illegible] squints through a [illegible] scope [illegible] Max Robert H. M[illegible] [illegible] Ray H. O[illegible] [illegible] Right, Capt. George Cayl[illegible] that tests wind velocity and direction, atop Mudd Hall on the Caltech campus.

Taking "Cross Country Flight" in Link Trainer

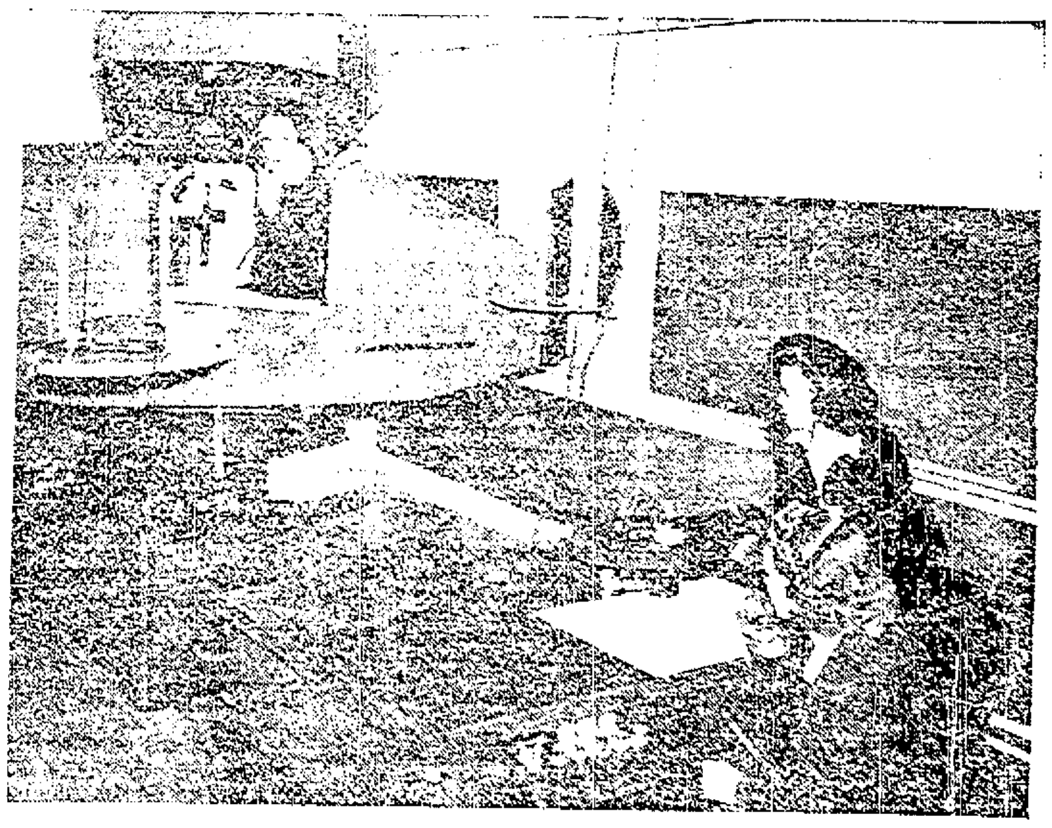

At the naval reserve aviation base at Gordon Field near Atlanta, Ga., the navy is schooling women to [illegible] starting her off on a "cross country" [illegible] flying conditions [illegible] etc. are simulated in the trainer. *(Central Press)*

F. D. R. PRESENTS NEW WARSHIP TO NORSE NAVY

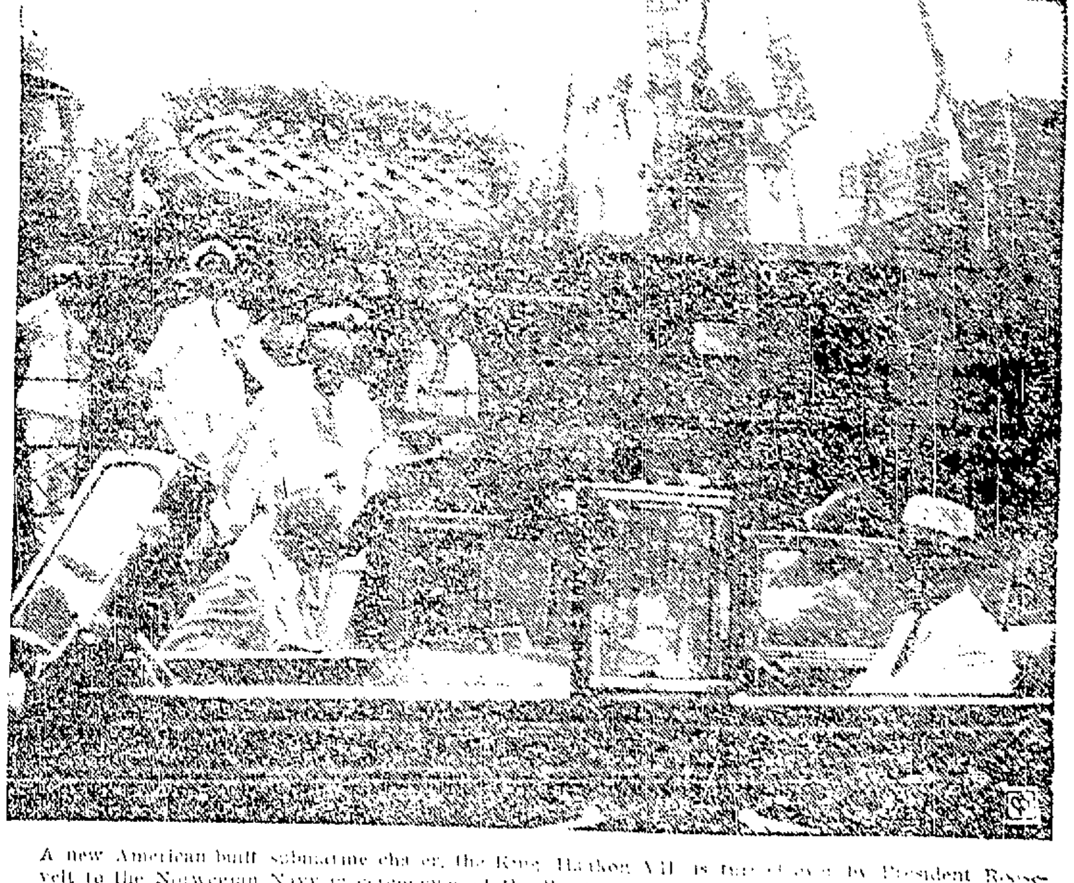

A new American built submarine chaser, the King Haakon VII, is turned over by President Roosevelt to the Norwegian Navy in ceremonies at the Washington Navy [illegible] is seated in the rear seat of the automobile, right above, while Princess Martha of Norway, who accepted the ship, and Wilhelm Munthe de Munthe Morgenstierne, Norwegian ambassador to the United States, come down the gangplank.

Blister Rust Control Plan Is Presented

(Special To The News)

HARRISBURG, Sept. 21.—The removal of currant and gooseberry bushes is essential in protecting white pine from the dread blister rust disease, says George H. Wirt, chief of the division of protection in the Department of Forests and Waters.

Thee U. S. Department of Agriculture, bureau of entomology and plant quarantine is co-operating with the department in this work, and Forester Richard P. Patrinder [illegible] control agent of [illegible]

[illegible] from one pine to another and can only take place through these bushes within 900 feet of a stand of white pine. However it has been found advisable to destroy cultivated black currants within one-half mile.

Every effort is being made to safeguard the supply of white pine seedlings grown in the forest tree nurseries for reforestation purposes on both state-owned and private lands. The nursery sanitation program calls for an annual inspection of the nurseries grounds and the maintenance of a surrounding strip 1,500 feet wide entirely freed from currant or gooseberry bushes.

The method used is to pull up the plants, roots included, and hang them on hardwood trees where they dry out and die. Sometimes certain areas must be gone over two or three times before all the plants are removed.

The department co-operates with private owners in advising them upon proper methods of control.

Brotherhood To Meet In Apollo

Lutheran Group Of Pittsburgh Synod To Hear J. Milton Deck At Banquet

Annual convention of the Brotherhood of the Pittsburgh Synod will be held at the First Lutheran church of Apollo, Pa., on Friday, September 25.

The convention will open with an executive committee meeting at 10 a. m. At 2 p. m., there will be the business meeting when reports of committees will be heard, officers elected and other items of interest considered. At 6:30 p. m., there will be a dinner meeting with J. Milton Deck, president of the U. L. C. Brotherhood, as speaker.

CHEWTON

Mrs. Lester Badger, Mrs. Alfred Brown and Mrs. Sarah McMurdo were callers in Darlington on Tuesday.

Miss Dorothy J. Conner was a dinner guest at the home of Miss Irene Wiley of Ellwood City on Wednesday evening.

Mr. and Mrs. Braden McKim and daughter Beverly were visitors at the home of Mr. and Mrs. Martin Houk on Tuesday evening.

Mr. and Mrs. Russell Tanner and family of Hillsville, visited at the home of the latter's parents, Mr. and Mrs. Willis Houk on Sunday.

Mr. and Mrs. William White and sons of New Castle visited with Mr. and Mrs. Elmer Badger and Mr. and Mrs. Lester Badger on Sunday.

P. J. Tilha and daughter, Ada, and Mr. and Mrs. Franz Cole motored to Unity, on Sunday where they visited with Mr. and Mrs. Edward Vance.

Mr. and Mrs. O. V. Douthitt, Misses Agnes and Pearl Hennen and Mrs. John Gaffney visited at the home of Mr. and Mrs. Chas. Aiken of Wampum on Tuesday evening.

Mr. and Mrs. Chas. Yoho and Mrs. Glenn Hennen were callers in Beaver Falls on Friday.

News Daily Cross Word Puzzle

ACROSS

1. Little island
5. Permits
9. Groan
10. Mine entrance
11. To gush out
12. Bridge supports
14. Female fowl
15. Egyptian god
17. Ensnare
18. Sum up
19. Eucharistic vestments
21. Negative reply
22. Pronoun
23. Merely
24. Last
25. Feminine name
26. Journey
27. Cut
29. Supernatural being
30. Chop into small pieces
31. Impudent
32. Insect
33. Inflamed spot
34. Road (abbr.)
36. Belonging to me
37. Top of building
38. Sheltered side
39. Comfort
41. Music note
42. Away
43. Arrange in decorative folds
45. Infer
47. Hauled
48. Shark
49. Auction
50. River of lower world

DOWN

1. Hinder
2. Noise
3. Roman house god
4. Entry
5. Lick
6. Prepares for publication
7. A row
8. Foreigner
11. False
13. Ghostlike
16. A confederate
20. Near
23. Cry of pain
24. Hot and dry
25. Incline
26. Story
27. Disgraced
28. Pieces of rope
29. Penalties
31. Rude person
33. Therefore
34. Directed backward
35. Challenge
37. Rebuff
38. Hanging loose
40. Feminine name
44. Female sheep
46. Witty saying

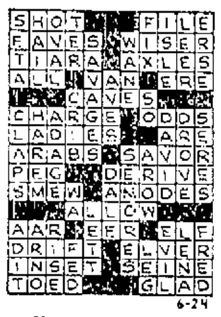

Yesterday's Answer

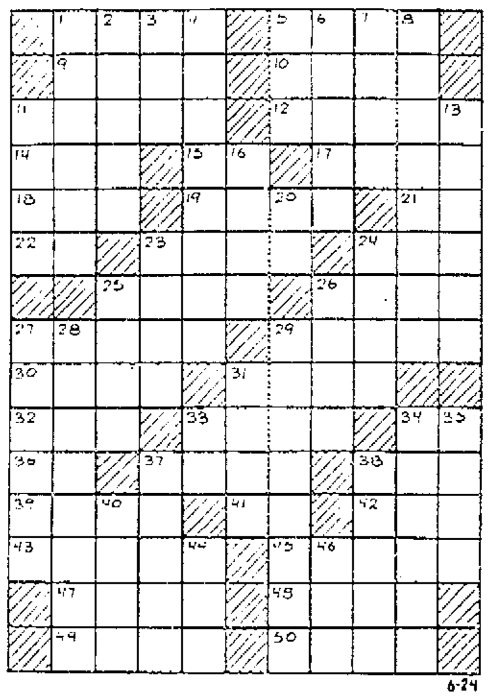

ON THE AIR TONIGHT

WKST—1230; KDKA—1020; WCAE—1250; WJAS—1320

6:30 P. M.
KDKA, WCAE—Sports
WJAS—Keep Singing America

6:45 P. M.
KDKA—Lowell Thomas
WCAE—Bette Smiley
WJAS—World Today

7:00 P. M.
KDKA—Fred Waring
WCAE—News
WJAS—Amos 'n' Andy

7:15 P. M.
KDKA—News of the World
WCAE—Music
WJAS—Music As You Like It

7:30 P. M.
KDKA—Great Gildersleeve
WCAE—Red Ryder, Skit
WJAS—Vaughn Monroe's Music

8:00 P. M.
KDKA—Cavalcade of America
WCAE—News
WJAS—Vox Pop

8:15 P. M.
WCAE—Treas. Star Parade

8:30 P. M.
KDKA—Voice of Firestone
WCAE—Bulldog Drummond
WJAS—Gay Nineties

9:00 P. M.
KDKA—Telephone Hour
WCAE—News
WJAS—Radio Theatre

9:15 P. M.
WCAE—Music

9:30 P. M.
KDKA—Dr. I. Q.
WCAE—The Better Half

10:00 P. M.
KDKA—Contented Hour
WCAE—News
WJAS—Music

10:15 P. M.
WCAE—Our Morale

10:30 P. M.
KDKA—Red Feather Night
WCAE—Sports; Uncle Sam Calling
WJAS—Columbia Workshop

10:45 P. M.
WCAE—Music That Endures

11:00 P. M.
KDKA, WCAE, WJAS—News

11:15 P. M.
KDKA—Serenade in Night
WCAE—Nixon Theatre
WJAS—Music

11:30 P. M.
WCAE—Radio Newsreel

11:45 P. M.
KDKA—News

12 MIDNIGHT
KDKA—Goodnight
WCAE—Music
WJAS—News; Music

12:30 A. M.
WCAE—News; Music
WJAS—Signoff

W. K. S. T.

TUESDAY, SEPTEMBER 22

7:00—Musical Clock
7:30—Bible Breakfast
7:45—Musical Clock
8:00—News
8:05—Musical Clock
8:30—City Rescue Mission
8:45—Ridin' the Range
9:00—INS News
9:10—Morning Rehearsal
9:45—Martha and Frances
10:05—For Women Only
10:30—Brown Eyes and Slim Carter
11:05—Sweet and Swing
11:30—Listen to Leibert
11:45—Treasury Star Parade
12:00—News
12:15—The Town Crier
12:20—The Streamliners
1:05—Agricultural Conservation
1:20—Produce Market Reports
1:30—Here Comes the Band
1:45—The Waltz Lives On
2:05—Hits and Encores
3:05—Concert Miniatures
3:30—Dyana Gayle
3:45—Organ Music
4:00—Pittsburgh-St. Louis Game
6:30—Dinner Serenade
6:45—Meet the Band
7:00—INS Features
7:15—Hollywood Headlines
7:30—From A to Z in Novelty
7:45—Tommy Tucker Orchestra
8:05—Symphony of Melody
8:30—I Hear the Southland
8:45—U. S. Army Recruiting
9:05—Danceland
10:00—News
10:10—Danceland
10:45—News and Baseball Scores
11:00—Sign Off

EAST BROOK

HOUSEWARMING PARTY

Weather proved ideal on Friday evening, September 11, for the large gathering of neighbors, relatives and friends of Miss Rebecca Winner. The occasion was in the nature of a housewarming of the newly built home on the old homestead of her late parents, Mr. and Mrs. Gilbert Winner. The evening was delightfully spent in social chat and music. At an appropriate hour delicious refreshments were served by a group of neighbor ladies.

EAST BROOK NOTES

Miss Gertrude Patterson of New Castle spent the week-end at her home here.

Mrs. Leah Patton spent one day recently with Mrs. Norma Seamans of New Castle.

Mr. and Mrs. Joseph Snyder and children have recently moved to his mother's farm on the Harlansburg road.

Mrs. Grover Stevenson and daughter, Helen, and Mrs. Helen McConnell were New Castle shoppers Wednesday.

Mr. and Mrs. Eugene Kendall of New Castle spent Tuesday evening at the home of Mr. and Mrs. Loyal Smith and family.

David and Richard Martin, sons of Mr. and Mrs. Robert Martin spent last week-end visiting their grandparents, Mr. and Mrs. Mont Neal of near New Wilmington.

Miss Rebecca Winner visited several days last week with her cousine, Miss Jane Heazlett and Mrs. James Heazlett and family of Rose Point. She also called on friends and old neighbors in Portersville and community.

Dad has about whipped the flu when he'd rather risk a relapse than endure another day of unmowed whiskers.

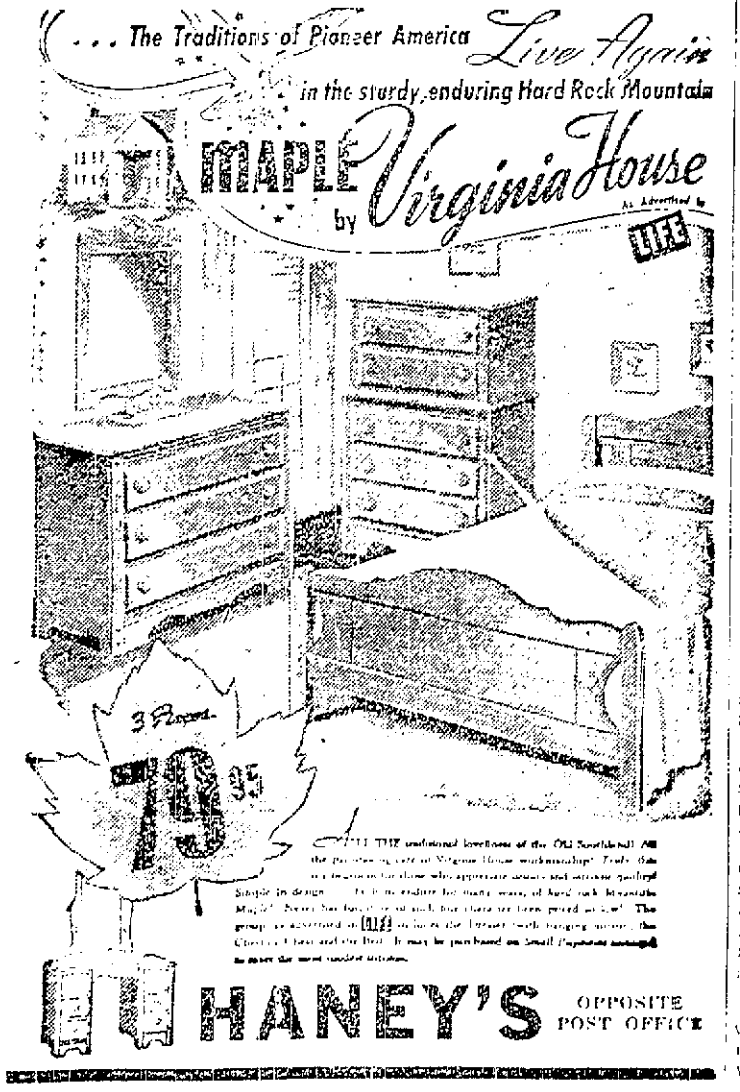

"BLONDIE" SENTRY DUTY AT CAMP BUMSTEAD By CHIC YOUNG

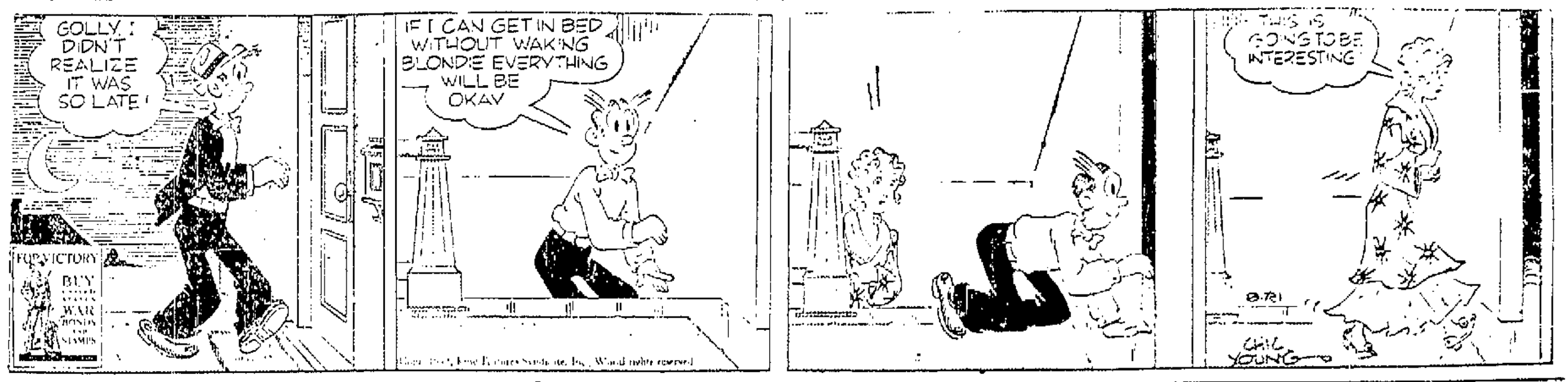

JOE PALOOKA T. N. T. By HAM FISHER

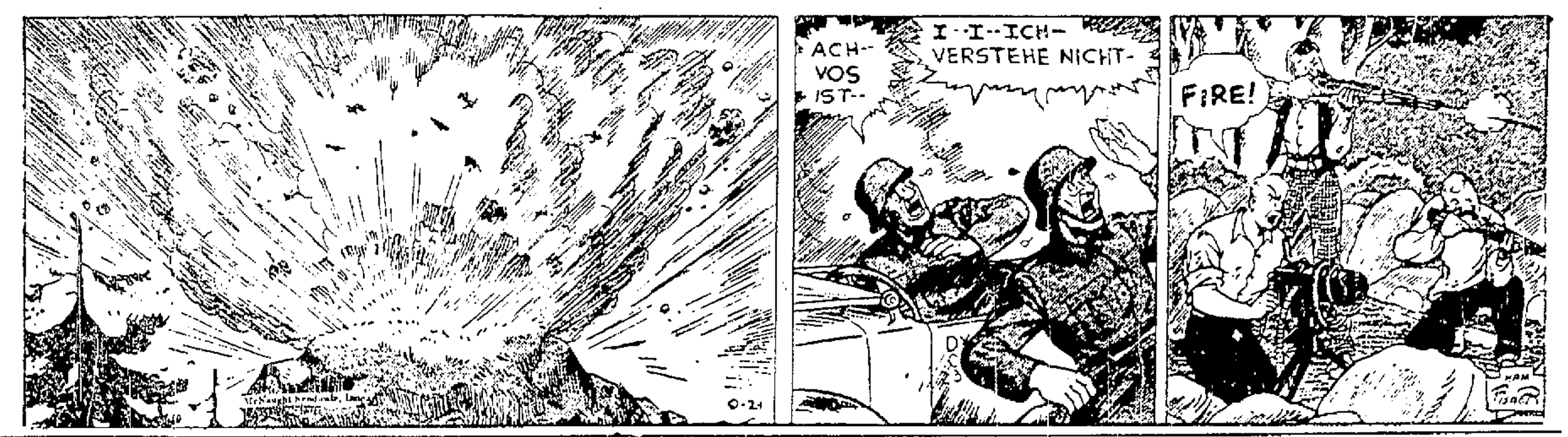

MUGGS AND SKEETER By WALLY BISHOP

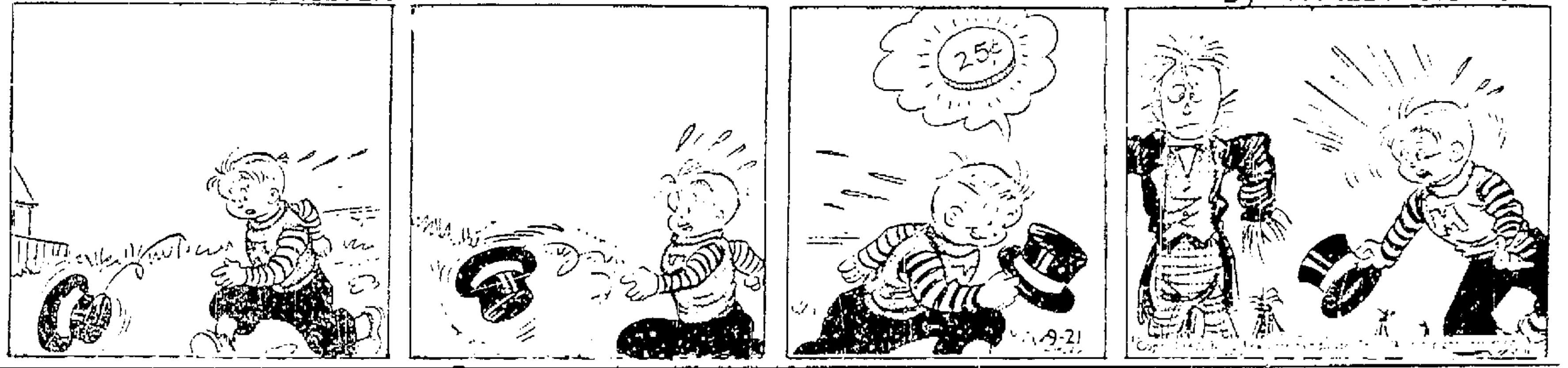

BRICK BRADFORD—On the Throne of Titania By WILLIAM RITT and CLARENCE GRAY

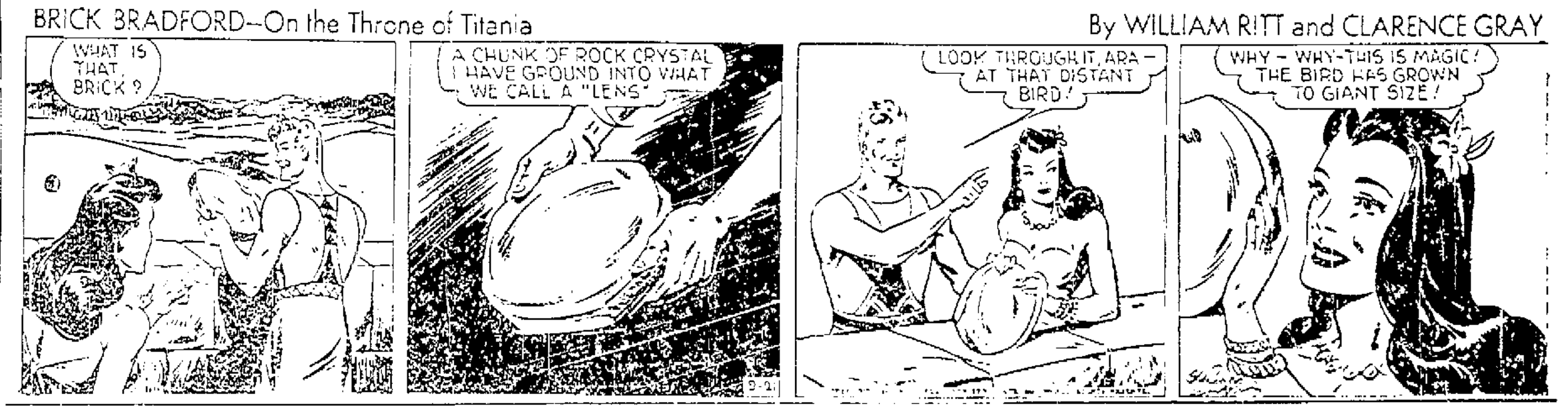

FELIX THE CAT MANY MINDS WITH A SINGLE THOUGHT

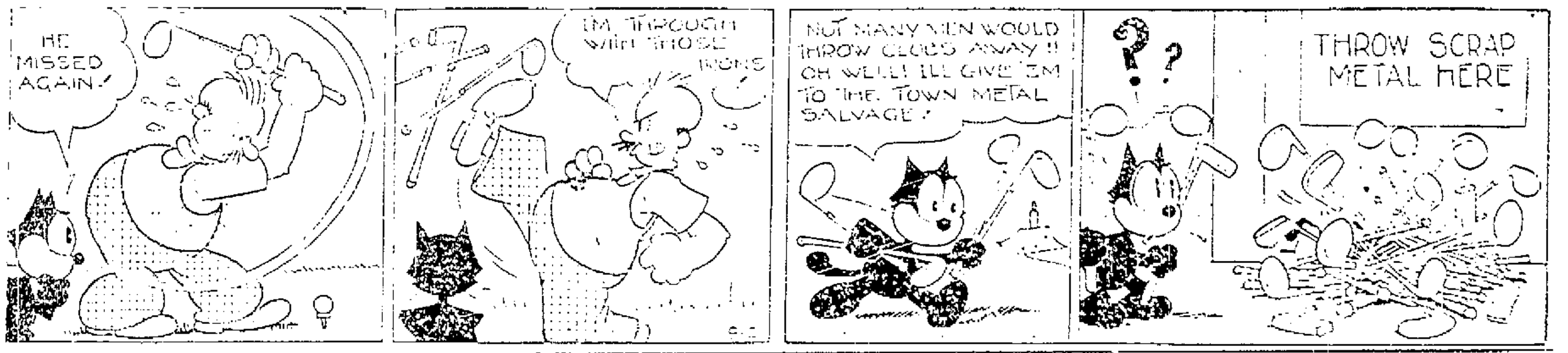

BRINGING UP FATHER By GEORGE McMANUS

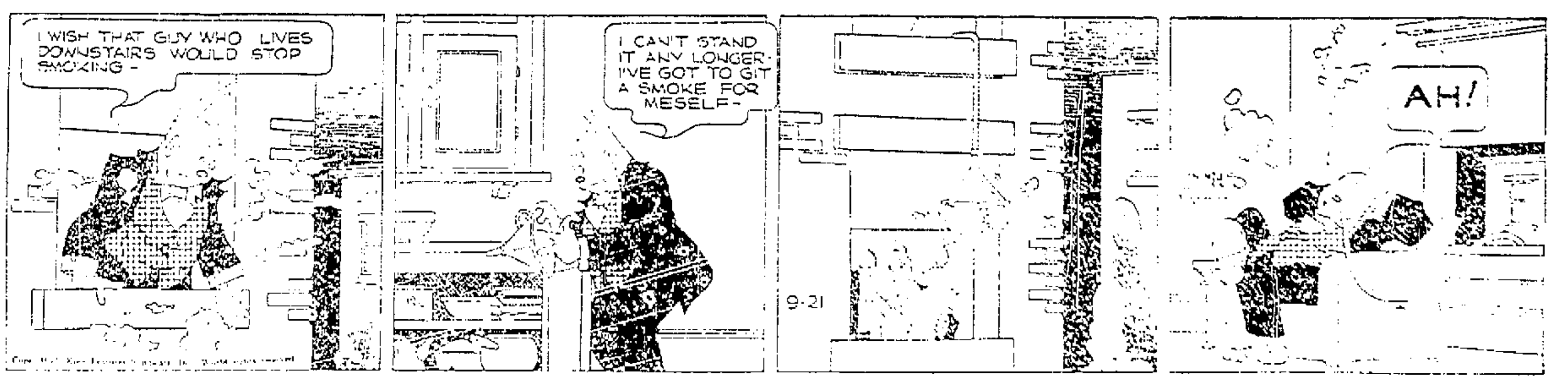

LITTLE ORPHAN ANNIE—SHANGHAI GESTURE

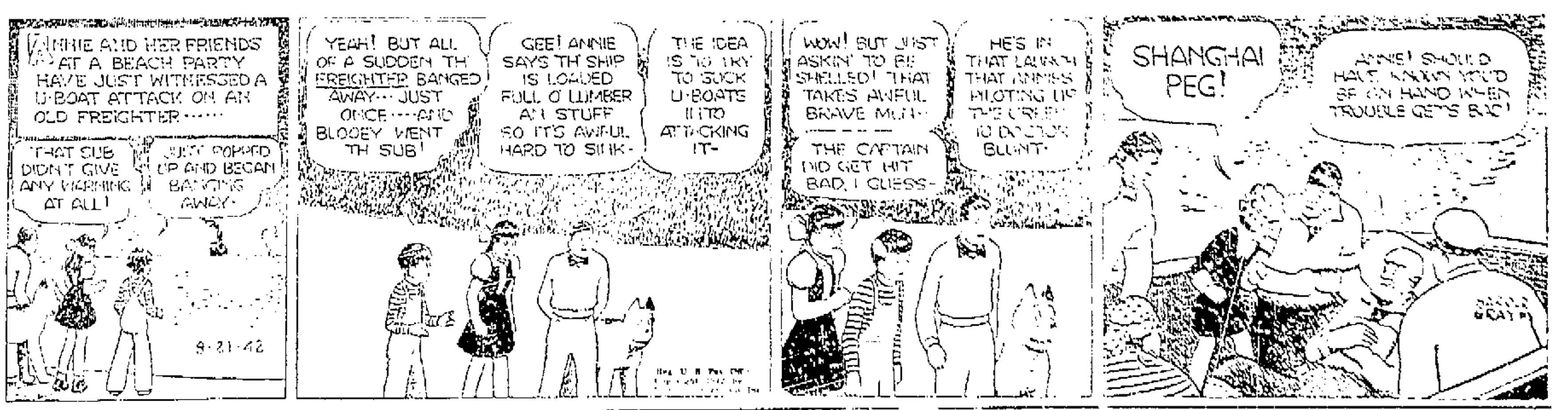

THE GUMPS—BENDING THE TWIG OBJECT

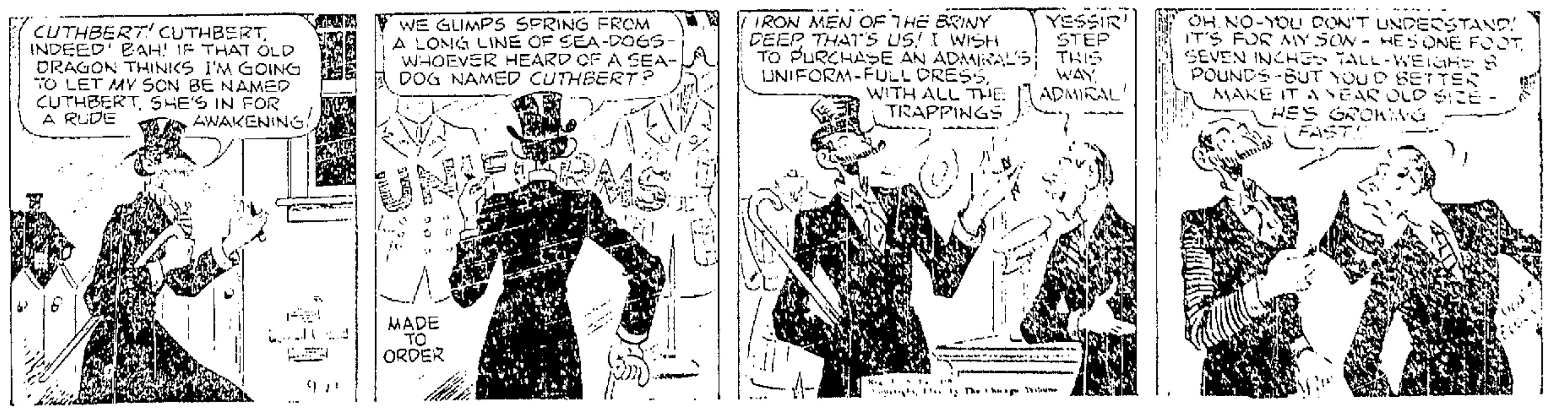

HUSKER HOPE—That's Jay Stoves, 200-pound Washington halfback, who can run, kick and pass with best of 'em on the coast.

SPORTS
NEW CASTLE NEWS

RAMS—The Cleveland Rams of the National Professional Football league head for you, so gangway!

Westminster Opens Season With Win Over Edinboro 20-0

(Special To The News)

NEW WILMINGTON, Sept. 21.—[illegible] the Westminster Titans [illegible] Saturday [illegible] Edinboro [illegible]

[illegible] Raiders.

[illegible] the Blue and White gridders scored in every period but the second. Westminster gained 278 yards by rushing to 127 for Edinboro, and compiled 15 first downs to the losers' [illegible].

McDaniels Starts Drive

A brilliant punt return of 21 yards from midfield by McDaniels [illegible] the Titans on their first touchdown drive in the first quarter. Newton, Schmid and McDaniels carried the brunt of the [illegible] attack [illegible] the ball to the 6-yard [illegible] from where Newton plunged over.

Starting from the 20, Newton hit center for three yards and Schmid made it a first down by carrying to the 16 on an off tackle thrust. McDaniels picked up five on a reverse through tackle and Schmid [illegible] to the 6-yard line for another first down. Newton drove through center on the next play for the first score. Captain Ted Osseff added the extra point and the locals held a 7-0 lead.

A 60-yard drive in nine plays at the start of the third quarter resulted in the second Westminster touchdown. Edinboro kicked off to the 20 and Hopkins brought it back to the 40. McDaniels made [illegible] yards around end.

Break Helps Titans

A [illegible] break helped the Titans to 24 yards on the next play. [illegible] pass was deflected in the air [illegible] Shellenberger and Osseff [illegible] Edinboro's 41-yard line. After Mastro [illegible] tackle for five, McDaniels carried to the 19 for a first down. Mastro, McDaniels and Schmid brought the ball to the 6-yard line from where Hopkins plunged over to give Westminster a 13-0 margin. Osseff again place-kicked the extra point.

The Titan reserves were responsible for the last touchdown early in the final quarter. They went 60 yards with Evanoff finally going over from the 2-yard line. This time Osseff's placement try went wide.

Myers lost two yards on an end run but Schmid made 13 yards on [illegible]

[illegible]

Glass Leads Defensive Play

Coach Grover Washabaugh [illegible]

[illegible] Titan 19-yard line before they lost the ball on downs. Shellenberger, 175-pound halfback, was the triple-threat star in the Teachers' lineup. His passes to Right End Griffin had the Titans baffled in the second period when they threatened.

A few penalties were dealt out to both sides. Over-anxiousness on the part of the new players cost the Titans five offside and backfield in motion penalties. The visitors were only guilty twice of being offside. A steady drizzle in the last quarter slowed up the play on both sides.

Lineup

Westminster 20		Edinboro 0
Osseff	L E	Griffin
Reed	L T	Scalise
Hudson	L G	Dore
Glass	C	Rockwell
Schumm	R G	Stribos
Horren	R T	M'Conathy
Mattocks	R E	McIntosh
Mastro	Q B	Brown
Newton	L H	Shellenberger
Hamilton	R H	Bennett
Hopkins	F B	McCoy

Score by quarters:

Westminster	7	0	7	6	20
Edinboro	0	0	0	0	0

Touchdowns: Newton, Hopkins, Evanoff (sub for Hopkins).

Points after touchdown—Osseff 2 (place-kicks).

Officials: Jaset Snyder, referee; Mike Gallagher, umpire; Stan Rich[illegible]ards, head linesman.

Stan Bukowski New Golf Champ

Wins County Title At Sylvan Heights Course Sunday Afternoon

MATCH GOES TO 42ND HOLE

Lawrence county has a new golf champion today in Stan Bukowski [illegible]

[illegible]

Tonight At The ARENA

EVERY MONDAY IS BARGAIN NITE

All Skaters 20c.

For Health Sake Roller Skate.

Tuesday, Sept. 22 Roller Skating.

OPEN TONITE UNTIL 9

See the New Fall

Manhattan

SHIRTS

$2.50 to $3.50

Manhattan Ties $1.00 and $1.50

Levine's

NEXT TO PENN THEATRE

The Store of Nationally Advertised Men's Wear

Beaver Falls Next On 'Hurricane' List

Double A WPIAL Setto Slated For Taggart Stadium Friday At 8:15

New Castle high's "Red Hurricane" returns to Taggart stadium this afternoon to start [illegible] Beaver Falls high, Friday night [illegible]

By smashing Erie Tech, 25-0, the valley eleven ran its season total to 136 compared to 0 for the opposition in trampling three consecutive foes. Beaver Falls won with considerable ease.

The local athletic game [illegible] the Youngstown East [illegible]

[illegible]

Ellwood-Slovaks To Play Tonight

Winner Sure Of Gaining Tie For Second Half City League Championship

[illegible]

HERE AND THERE IN SPORTS LAND

Gunder Haegg yesterday at Gothenburg, Sweden [illegible]

[illegible]

WEEK-END SHORTS

PAWTUCKET, R. I., Sept. 21.—[illegible]

[illegible]

SYRACUSE, Sept. 21.—[illegible]

NEW YORK, Sept. 21.—[illegible]

PITTSBURGH, Sept. 21.—Pitt and Penn State will battle twice on the gridiron this season [illegible]

STATE COLLEGE, Sept. 21.—Penn State [illegible]

Interested spectator on the Westminster bench at Saturday's game between the Titans and Edinboro at New Wilmington was 1[illegible] Bill Reufle, captain of the Blue and White eleven in 1932 and now an instructor in the Naval Air Corps at Jacksonville, Fla. Commenting on the Westminster 1942 team, Reufle said that it looked like one of the best Titan teams he had ever seen. Although now a flier, Reufle still felt "the old urge" and told Coach Washabaugh that he would gladly exchange his dress uniform for football togs, if he was needed.

Top Swatsmiths

(International News Service)

LEADING HITTERS

National: Lombardi, Boston, .329; Reiser, Brooklyn, .317; Slaughter, St. Louis, .316.

American: Williams, Boston, .358; Pesky, Boston, .330; Spence, Washington, .327.

HOME RUN LEADERS

National: Ott, New York, 28; Mize, New York, 2[illegible]; Camilli, Brooklyn, 24.

American: Williams, Boston, 35; Laabs, St. Louis, 27; Keller, New York, 26.

RUNS BATTED IN

National: Mize, New York, 105; Camilli, Brooklyn, 98; Slaughter, St. Louis, 97.

American: Williams, Boston, 135; Keller, New York, 109; DiMaggio, New York, 108.

Saints, Rex A. C. Even In Series

St. Margaret's Nail Opener, 5-0; West Siders Square Accounts, 4-2

PLAY THIRD GAME ON TUESDAY NIGHT

In two exceptionally thrilling battles, the St. Margaret's and Rex A. C. broke even in their City-County Independent Baseball league championship series [illegible]

[illegible]

Razzano Stars

[illegible]

Box Score First Game

[illegible]

Second Game

[illegible]

Capitolas-Macs To Clash Tonight

[illegible]

Khaki-Bound

Ted Lyons, above, 41-year-old veteran of the Chicago White Sox, may have to forsake the pitching mound for an Army rifle before the season ends. Placed in Class 1 by his Vinton, La., draft board, Lyons has been given his physical examination in Chicago.

STELLA WALSH STARS IN MEET HERE ON SUNDAY

Woman Star Equals And Breaks Record In Two Events Before Large Crowd

With Stella Walsh [illegible]

[illegible]

Walsh's performances yesterday were incredible in view of the fact that she was forced to run on a softball field.

[illegible]

LAABS-SCHULTZ

Chet Laabs is a nephew of Toots Schultz who played with Milwaukee years ago.

ROJEK KEYMAN

When Shortstop Stan Rojek was injured, Montreal lost nine of the next 10 games played.

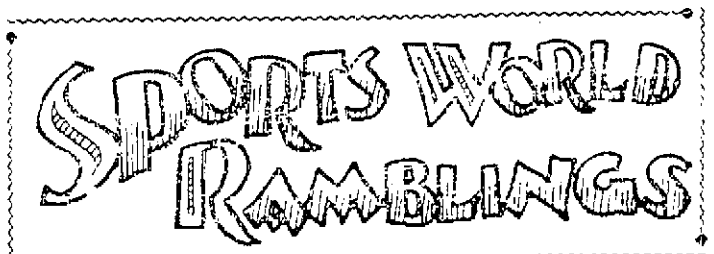

Monday sportsgraphs:

Our constantly improving "Red Hurricane" eagles Friday presented Coach Phil H. Bridenbaugh with his 178th triumph. Dating back to 1922, when the shrewd tutor moved his baggage here, Bridenbaugh's teams have lost only 28 and have been tied 14 times. . . .

As of today, the mentor's local combos have crossed paydirt for 4,-566 points, an average of slightly more than 20 markers per setto. In limiting the opposition to 866 points in the 220 scuffles, Ne-Ca-Hi forces have restricted foes to 4 points a game! . . .

M. Slack, the efficient official, went overboard for New Castle fans. "It's a pleasure to officiate with a crowd like that on hand. Applauding visiting players who are injured is a true mark of sportsmanship," the Pittsburgher said.

That sprightly gent serving as head-linesman Friday is an old friend of Grover Washabaugh, Westminster coach. The mentor, who insists he's 48, has a lot of ginger. He, too, remarked about the local fans' department. . . .

Transfer of the Rev. Fr. P. M. Schirra to Beaver Falls deprives New Castle of a true blue sports enthusiast. A talented athlete during his collegiate and seminary days, Rev. Schirra refuses to leave a stone unturned in the interest of sports. . . .

Luther Rowe and Ernie Adamo, ex-New Castle high basketball and football experts, were in the New Castle dressing room following the Fact conflict congratulating the boys. Rowe is employed in Pittsburgh while Adamo is waging a winning battle for John Carroll's varsity center station. . . .

Odds 'n' ends: Wallace Butts, proficient Georgia university boss, mentored at Louisville Male high a few seasons ago . . . Luke Sewell, who has lifted the St. Louis Browns into the first division for the first time in 12 years, should be named as the outstanding manager of the year.

The Cincy Reds stand to lose about $100,000 this year. Don't tell me you don't why . . . "Dizzy" Dean asks that hasn't been getting too of ere $1,000 for any game in which he was the rubber . . . What happened to "Huck" Geary? . . .

Bessemer High Upsets Greenville

Localites Open Season With Stirring 6-0 Triumph On Saturday

GRUBISA IS BIG STAR FOR LOCALS

(Special To The News)

GREENVILLE, Sept. 21.—Eleven little giants, flying the red and black colors of Bessemer High, registered one of the biggest upsets in several seasons, [illegible] highly favored Greenville High [illegible] 6-0, Saturday afternoon at Greenville.

[illegible]

Grubisa Big Star

Jack "Rabbit" Grubisa emerged as the hero of the battle [illegible]

[illegible]

Man Of Week

[illegible]

Billy Southworth is our man of the week. Seldom has baseball seen a more arresting figure than the soft-spoken [illegible]

[illegible]

"How can you stop them?" [illegible] asked.

Southworth still maintained they could be stopped, could be beaten. His predictions came true last week-end when the Cards not only whipped the Dodgers in a two-game series but also knocked out [illegible]

What kind of a guy is Southworth?

Never Berates

The quickest answer is that the former star of the Giants and Cardinals is "Mister Average [illegible]." He never [illegible] never berates his players [illegible] Leo Durocher, manager of the Dodgers. But Southworth gets results [illegible] on the head.

When he took over the Cardinal reins last spring after Ray Blades had been let out, Billy the Kid, as Southworth was called during his playing days, found himself with a bunch of fuzzy-faced youngsters on his hand. But they were eager and so was Southworth.

Then hard luck struck. During only five games in the entire season after Southworth took over, did the Red Birds take the field at full strength. Mort Cooper, his ace pitcher, had an arm operation. Walker Cooper, Mort's brother and battery mate, broke his shoulder. Terry Moore, his flashy outfielder was beaned, etc.

Despite the cruel obstacles, Southworth brought the Cardinals winging down the home stretch neck and neck with the Dodgers.

And now he appears to be leading "his boys" into the pennant. It will be just fate for a grand person. He couldn't fit into the Giant system because he lacked "force and drive."

CREDITS BAT

Joe Gordon's improved batting, he thinks, is due to the use of a heavier bat. Previously his light bat sent too many drives at the third baseman and left fielder.

CUBS HAVE HIM

Dutch McCall, sensational southpaw of the Nashville club, is ticketed for the Cubs in 1943.

Grove City Grid Picture Not Rosy

Grovers' 40-Player Squad Includes Four Lettermen; Candidates Light

GROVE CITY, Sept. 21.—[illegible]

[illegible]

Standings

AMERICAN LEAGUE

[illegible]

Yesterday's Results

[illegible]

Today's Games

[illegible]

NATIONAL LEAGUE

[illegible]

Yesterday's Results

[illegible]

Today's Games

[illegible]

Minor League Playoffs

INTERNATIONAL LEAGUE

[illegible]

AMERICAN ASSOCIATION

[illegible]

SOUTHERN ASSOCIATION

[illegible]

PIEDMONT LEAGUE

[illegible]

TEXAS LEAGUE

[illegible]

MID-ATLANTIC LEAGUE

[illegible]

FANS LOYAL

PHILADELPHIA, [illegible] Phils are [illegible] last [illegible] 20,000 [illegible]

ATTRACTION PLUS

LAFAYETTE [illegible] Great Lakes [illegible] this fall.

EASY FOR FOXX

In 18 seasons Jimmy Foxx has hit 50 homers over the left field pavilion in Shibe Park.

Cards Nearer To N. L. Crown

Cards Divide With Cubs While Phillies Split Bill With Brooklyn

N. Y. GIANTS CINCH THIRD PLACE POST

By BOB BRUMBY

NEW YORK, Sept. 21.—The St. Louis Cardinals [illegible]

[illegible]

Bums Nab Second

[illegible]

Giants Cinch Third

[illegible]

CENTER TUSSLE

[illegible]

Men's New Fall

HATS

by DOBBS

$5 to $10

Sizes [illegible] to 7⅝

Long Oval Sizes 6⅞ to 7⅝

Aetna

The Insured Hat

$3.95 and $5.00

Sizes [illegible] to 7⅝

STORE OPEN MONDAY UNTIL 9 P. M.

THE WINTER CO.

Use Our Convenient

BUDGET

CHARGE ACCOUNT

Reynolds & Summers

Fashions for Men, Young Men and Boys

Bears Extended To Defeat Stars

Eastern Stars Lose Last Game, 14-7; Raise Quarter Million Dollars

By JACK MAHON

BOSTON, Sept. 21.—They played [illegible]

[illegible]

Turn On Power

Stydahar kicked the point and it was 7-0 for Chicago. This woke the Army lads up and after Spadaccini intercepted a pass on his own 46, they turned on the current and came back to tie up the ball game. [illegible]

[illegible] Nick Basca kicked the point.

Coach Halas [illegible] realized the champions of the pro league were in for a ball game and told O'Rourke to pull the power valve and let 'em rip in the final quarter. Charlie obliged by pitching a pass from his own 35 to Johnny Siegal who was flopped on the Army 40. Another to the same gent put the ball on the 21 and from there Famiglietti and Gallarneau slammed the line until the latter rammed it over from the 3. Stydahar again split the uprights and it was 14-7.

Grid Scores

Collegiate

Westminster 20, Edinboro 0.
Youngstown 14, S. Dakota State 0.
Duquesne 6, Pen State 6.
[illegible]

Scholastic

Bessemer 6, Greenville 0.
[illegible] 12, New Brighton 7.
Beaver Falls 25, Erie Tech 0.

Professional

National League
Washington 28, Pittsburgh 14.
Cleveland 24, Philadelphia 14.

Exhibition

Chicago Bears 14, Boston Army Stars 7.
Brooklyn 35, Strong All-Stars 3.
Paterson 23, Washington Lions 3.
San Francisco 7, Coast Guard 6.

SHORT SPORTS

DODGERS' CHATTEL

Mike Sandlock who lost his first game of the season and then embarked on a long winning streak for Johnstown in the Penn State League is a Brooklyn boy who belongs to the Brooklyn club.

STILL HOPES

Ray Starr, of the Reds, still is hopeful of hurling a double header. It has not been done since 1928 when Emil Levsen of Cleveland did it.

IS IT ODD?

Butler had two captains. Jim [illegible] is infield captain and Mayo Smith is boss in the outfield.

FAMOUS FRANCKS

Barry Franck, Northwestern sophomore halfback, is a brother of Minnesota's great star George, All-American in 1940.

ST. JOSEPH'S WIN

St. Joseph's handed St. Mary's a 14-12 football setback. Arthur Zarone scored both times for the winners while Sullivan visited pay dirt for the losing eleven.

ASKS AND RECEIVES

CHAMPAIGN.—Joe Astroth, sophomore halfback, asked for and will have the No. 70 worn by his brother, Lib, also a back in Illinois football.

NEW YORK, Sept. 21.—Slide Rule won the $10,000 Cowdin Stakes at Aqueduct Saturday.

Occupation, making his eastern debut, was disqualified out of second money. The winner paid $10.30.

Our pet abomination is the guy who howls for his "rights" while better men are dying to preserve them.

FAIR OR FOUL

By LAWTON CARVER
INS Sports Editor

NEW YORK, Sept. 21.—An open letter to Joe Louis:

As heavyweight champion of the world you have been a truly great fighter and in carrying out your duties as a champion you have been equally great as a sportsman and as a citizen. You are the first man ever to have defended a boxing title free of charge. In that you have made a lot of other champions of the past who fought for charity and took all the money look like bums.

You're a great champion as everybody, even the oldtimers, agree. What's more important you're a great person to those who know you.

You have managed to maintain both your position as a great fighter and as a [illegible] to now and I hope you won't permit anything to spoil that. I'm talking as a fellow who was born and raised in Mississippi to you a native of Alabama.

Last Defense?

So Joe you are making the last defense of your title insofar as any of us can tell now. You are meeting Billy Conn on October 12 in a battle which may go either way inasmuch as Conn came very close to beating you when you met before.

[illegible]

always given your best. They are going to want a little more from you this time because you are getting paid to fight when some of your fellow-soldiers are doing on distant battle fields almost for nothing.

There is a war on, to put it briefly.

Yet you are getting paid to engage in 45 minutes of glove fighting, not fighting with bullets or cold steel and you had better make good.

The sports writers committee has agreed to let you take a little over $100,000 from this bout so you can pay off what you owe the Twentieth Century Sporting club and your co-manager John Roxborough. The public is going to be skeptical of these obligations and of Conn's $34,500 debt to the Twentieth Century.

For the first time in your life you are going to enter the ring with some of the fans bitter toward you. They are going to feel that regardless of your obligations you should be willing to defend your title against Conn or anybody for army relief free of charge, and if that means John Roxborough and the Twentieth Century aren't paid off [illegible] too.

A lot of men have gone into the service without being able to pay people more in need than your creditors.

Some observers are going to ask how you finally will square yourself with your government by getting $100,000 now when this will lead to income taxes on top of the $117,000 you already owe for 1941.

I wouldn't know the answer to all this.

Considerable Opposition

I do know that there is going to be considerable opposition to you in this fight because you are getting that $100,000 to pay off debts while others in the uniform are paying off more important debts—against the Japs and Germans—with blood and suffering.

I hope that whatever you do in this bout you will polish off Conn as quickly as possible without regard for the movie rights and other things held by others in maintaining what seems to be a tangle of obligations.

I hope in short, that you now will be as good a soldier as you were a fighter for so long.

LAWTON CARVER.

RECORD FLASHY

Van Lingle Mungo's record in the American Association was 11 won and three lost when the Giants bought him from Minneapolis.

ANNAPOLIS, Md., Sept. 14.—Temple University's football team today prepared for its second and final practice workout with the Naval Academy. The Owls return to Philadelphia tomorrow to start [illegible] workouts.

AUTHORIZED AGENCY

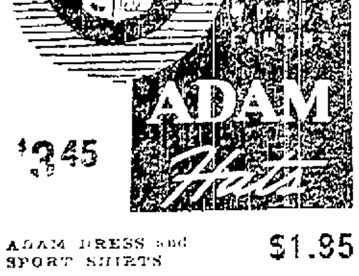

$3.45

ADAM DRESS and SPORT SHIRTS $1.95

GUS'
106 E. Washington St.
All Kinds of Sports Wear.

ELLWOOD CITY NEWS

TO GIVE NEWS ITEMS For These Columns, Call Fay Cowan, 655, or Leave at Ellwood News Co.

ADVERTISING COPY To Appear In The News May Be Left With The Ellwood City News Co.

Will Register For Night School

Classes To Begin At Lincoln High School On Thursday Evening

ELLWOOD CITY, Sept. 21.—The second opportunity to register for night classes will be given tonight in the Lincoln building from 7 to 9.

The following courses are being offered: Shorthand, typewriting, business English, sewing, nutrition and meal planning. Gymnasium for men and cabinet making. A registration fee of $2.50 is required, this fee to be returned if the student attend 75 per cent of the classes. The first class meets on Thursday, September 24.

The class in cabinet making which meets on Monday and Thursday is filled, but there is still room for shop students on Tuesday and Friday. All other classes which have been advertised can accommodate more students.

Beverly Tritt Has Party Event

ELLWOOD CITY, Sept. 21.—The fifth birthday anniversary of Beverly Jane Tritt, daughter of Mr. and Mrs. Walter Tritt, was celebrated with a merry birthday party on Saturday afternoon at her Ellport home.

The home was attractively decorated, and the 22 guests enjoyed a variety of games and contests. The nice awards went to Katherine and Janet Means and Joan Kraynak. Featured about a large birthday cake, a tempting lunch was served by the hostess, assisted by Mrs. Joseph Kraynak.

Beverly Jane was the recipient of many attractive gifts.

RANDOLPH POST MEETS TONIGHT

ELLWOOD CITY, Sept. 21.—The J. Wilbur Randolph post, No. 157, American Legion, will hold nomination and election of officers for the coming year at their meeting in the post rooms this evening at 8:30 o'clock.

At present there are four candidates in the field for the office of commander, and it is desired that a good attendance of members be present for this important meeting.

Reports of the Beaver county committee meeting held last Friday will be heard.

HOSPITAL NOTES

ELLWOOD CITY, Sept. 21.—Admitted: Steve Blzman, Zelienople.

Discharged: Mrs. Rachael Colhoun, Route 1, New Galilee; Mrs. Walter Moon and infant daughter, 511 Denny street; Mrs. Anna Gillespie, Ellport, and Eugene Ranella, 206 Wampum avenue.

Born to Mr. and Mrs. William H. Bushyeager, Knox, a daughter, on Saturday.

Born to Mr. and Mrs. James Hughes, 444 Loop street, a daughter on Saturday.

Born to Mr. and Mrs. Dee [illegible]roe, Route 1, a son on Saturday.

Born to Mr. and Mrs. Anthony Abostinelli, rear 9 Glen avenue, a son today.

Born to Mr. and Mrs. Edward Weyman, Rochester, a son today.

WAYNE W. C. T. U.

ELLWOOD CITY, Sept. 21.—The Wayne W. C. T. U. meeting will be held on Wednesday night at the home of Mrs. Wendell Shoemaker, Wayne township. The change in time was made on account of the address at the Bell Memorial church on Tuesday evening.

REBEKAH LODGE

ELLWOOD CITY, Sept. 21.—A special meeting of the Rebekah lodge planned for tonight at the bank hall has been cancelled.

Mr. and Mrs. Glenn Gallaher, First avenue, spent the week-end with relatives at Akron, O.

Yanks to Get Him

Former University of North Carolina football and baseball star, George Stirnweiss, above, soon joins the Yanks after setting a new record for stolen bases in the International league. Stirnweiss, second baseman of the Newark Bears, had 66 thefts to his credit in 114 games. The old mark was 63 in 154 games. That mark was set in 1919.

Paolo Maciarello Claimed By Death

ELLWOOD CITY, Sept. 21.—Paolo Maciarello, aged 87 years, of New Castle passed away on Saturday afternoon at 1:15 o'clock at the home of his daughter, Mrs. Angelo [illegible], after an extended illness.

He is survived by [illegible] Fred, John, Charles, Dominic, Frank, Mrs. Paul Reeder and Mrs. [illegible] of New Castle and Mrs. [illegible]; two brothers, Nick and Mike [illegible], both of New Castle [illegible].

Mr. Maciarello was a member of the [illegible] society, New Castle.

Funeral services will be held on Tuesday morning at 9 o'clock from the B. V. M. church, Fourth street, with Rev. Fr. Vincent Gallagher to officiate. Interment will follow in the St. Vitus cemetery, New Castle.

Temperance Leader At Memorial Church

ELLWOOD CITY, Sept. 21.—[illegible] will be the guest [illegible] of New York City [illegible] evening, Sept. 22, [illegible] Bell Memorial [illegible].

[illegible] United States.

TO MEET TONIGHT

ELLWOOD CITY, Sept. 21.—The Board of Directors of the Chamber of Commerce will be held at 8:15 tonight instead of the usual 8 o'clock [illegible]. The meeting will be held in the Chamber of Commerce rooms.

POST ONE

ELLWOOD CITY, Sept. 21.—[illegible] Post One will meet on Tuesday evening at 7 o'clock at the West End school. Members are to bring triangle bandages.

ANY DIVING CHAMPIONS IN SIGHT?

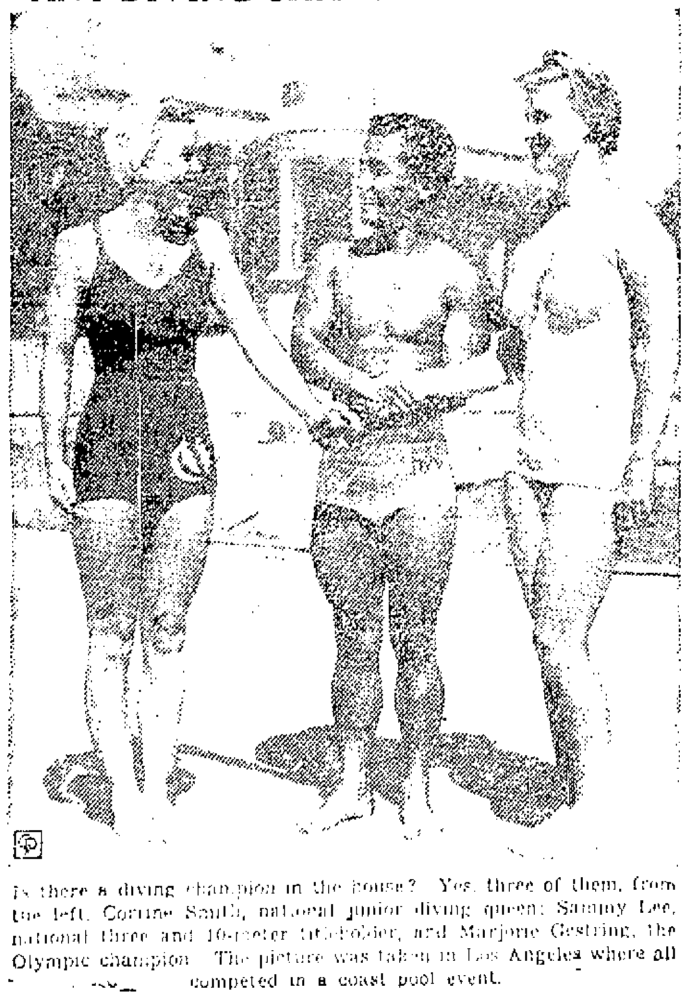

Is there a diving champion in the house? Yes, three of them, from the left, Corinne Smith, national junior diving queen; Sammy Lee, national three and 10-meter titleholder, and Marjorie Gestring, the Olympic champion. The picture was taken in Los Angeles where all competed in a coast pool event.

J. W. Offutt Will Be Given Honor

ELLWOOD CITY, Sept. 21.—J. W. Offutt who recently arrived home from a business trip to England will be the guest of honor at a dinner of the Board of Directors of the Chamber of Commerce on Wednesday evening at 6 o'clock at the U. P. church. Heads of local industry have also been invited to attend the dinner as guests of the Chamber of Commerce.

Church Notes For Ellwood

ELLWOOD CITY, Sept. 21.—Activities arranged for the week by the local and district churches include:

Wurtemburg U. P.

The First Synod of the West meets Monday evening to Wednesday morning in the Pleasant Grove church, Youngstown. Rev. J. E. Caughey and James A. Gallaher are the local delegates.

First Presbyterian

Thursday, Mrs. Walter Simpson and committee will have charge of the weekly Rotary dinner.

Knox Presbyterian

Wednesday, the mid-week service with the North Sewickley congregation will be held at this church.

Slippery Rock

Monday and Wednesday nights there will be play practice at 7 p. m.

On Sunday, the annual praise service of the Women's Missionary society was conducted by Rev. W. L. Wyser, missionary to India.

First Methodist

Thursday, monthly meeting of the Women's Society of Christian Service beginning with an afternoon of [illegible] Park Winter [illegible] Mrs. A. E. McCurdy, recognition service; Miss Dorothy Neiman, devotions and Mrs. C. C. Hall, program.

First Baptist

Wednesday at 6:30 o'clock there will be a farewell dinner for Rev. and Mrs. Bernie G. Osterhouse held by the congregation. The dinner will be in charge of the Dorcus class and the program will be presented by the church.

Immanuel Reformed

[illegible]

North Sewickley

Wednesday, the mid-week service will be held at the Knox church.

[illegible]

Bell Memorial

[illegible]

Wednesday, prayer meeting at the home of Mr. and Mrs. Earl Mercer, [illegible]. A meeting of the [illegible] with the Board of Christian Education will follow.

Thursday, Alison Memorial class meeting followed by a meeting of the session.

Thursday, Class [illegible] will meet at the home of Mrs. Clara Nagel, 344 Lane avenue.

Trinity Lutheran

Monday, regular meeting of the Brotherhood of the church [illegible] p. m. Golden Worten will be in charge of the topic.

Monday, the Queen Esther class will have a covered dinner at the home of Mrs. George Blank, Wayne avenue.

Friday, annual convention of the Brotherhood, Pittsburgh Synod, in the First church, Apollo, Pa. Rev. J. Milton Deck, president of the United Organization, will be the speaker.

Providence Baptist

Friday, the Women's Missionary society will have a tea at the church in the evening.

Lilyville Church Of God

Evangelistic services will be conducted every evening this week except Saturday by Rev. T. J. Keegan.

First Church Of God

Friday, the Women's Missionary society will meet at 7:30 o'clock at the home of Mrs. Bessie Gartley, Ellport.

First U. P.

Thursday, the Ladies Aid society will meet at 2 o'clock in the church.

Rev. W. E. Minteer and Harry Young will attend the Synod meeting in Youngstown.

First Christian

Wednesday, Workers Council at the church, 8:15 p. m.

Wurtemburg Methodist

Thursday, the Beaver Valley sub-district Youth Fellowship society will meet at this church, 7:30 p. m.

Monday, official board meeting 8 p. m., at the church.

ELLWOOD YOUTHS ENLIST SATURDAY

ELLWOOD CITY, Sept. 21.—Ellwood City enlistees in the armed forces in Pittsburgh on Saturday were:

Howard E. Crepps, Army Air Force, and Gray W. Gordon and John A. Young, U. S. Navy.

Guild Convention At Baptist Church

ELLWOOD CITY, Sept. 21.—With approximately two hundred in attendance from as far east as Altoona and north to Erie, the annual convention of the W. W. Guilds of the Baptist church took place on Friday, Saturday and Sunday at the local church.

The convention opened on Friday evening with the theme being "Lift High The Banner". Miss Margaret McCurdy, of Pittsburgh, president, was in charge, and Mrs. Bernie G. Osterhouse was the song leader.

Main speakers at the various sessions were Miss Mary Beth Fulton, state Baptist worker and Catherine Mabie, M. D., who has recently retired after spending forty-three years in the Belgian Congo.

Featuring Saturday evening was the annual banquet, concluding with an impressive candle-lighting service conducted by girls of the Providence Baptist church.

A consecration and communion service on Sunday morning concluded the program.

ELLWOOD PERSONALS

Misses Naomi Kimmell and Floy Harmer, of Knox, spent the week-end at Beaver Falls.

Ralph Householder, Jr., who was injured two weeks ago in a bicycle accident, is much improved.

Mr. and Mrs. George Hazen, of Ellport, had as dinner guests on Sunday the former's parents, Mr. and Mrs. Glenn Hazen.

P. F. C. William Friday left on Sunday morning for Camp Croft, S. C., where he is located with a military police detachment after spending a five-day furlough with his grandmother, Mrs. James Rapp, of Wurtemburg.

Joyce, four-year-old daughter of Rev. and Mrs. Paul Nye, North Sewickley, suffered a fractured collarbone on Saturday at her home when she fell off a swing. The injury was treated at the local hospital after which she was taken to her home.

B'nai B'rith To Meet Wednesday

The first fall meeting of the B'nai B'rith New Castle Lodge No. 609, will be held Wednesday, September 23, at 8:30 o'clock in the Cosmo club, North Mercer street.

[illegible] quota of War Bond sales to its own members; classes in first aid [illegible] by the American Red Cross; each lodge to sponsor its own appointments for blood bank; members of armed services to be kept in close contact with lodge activities.

Gifts of [illegible] to be sent by lodge [illegible] war service activities restricted to membership. All lodge workers of all types to be [illegible] the local community and the camp [illegible] the men in the service.

NEW PAIN RELIEVER

PHILADELPHIA.—[illegible]

"King Is Happy"

It's unorthodox, but when Walter Latter, 10-year-old Cleveland boy, became lonely for his pet dog, King, which he loaned to the Army for war duties, he wrote directly to Brig. Gen. Philip S. Gage, commander of New York's harbor defenses, to inquire about his pet. The general replied, "Please forgive me for not having written sooner, but this business of running Army posts keeps one fairly busy. As you can see from the attached picture, King is happy with his new Army responsibilities." The photo sent by the general is shown above.

"Last Mile"

Head down, John Pantano walks the last few steps to the electric chair in Cook county (Chicago) Illinois jail where he was executed for the murder of a policeman during a holdup. A last-minute plea for a stay of execution was denied.

FATHER-SON SUCCESSIONS

INDIANAPOLIS, Ind.—A father [illegible]

The News by Mail for 1 Year, $6.00.

AROUND CITY HALL

Council was notified today that the Lawrence county commissioners have presented an application to the state department of forests and waters for permission to alter the South Jefferson street bridge across the Neshannock creek. It will be considered Wednesday in Harrisburg. Councilmen declared they knew nothing of what the county commissioners proposed to do.

When the solons convened formally in council chambers, city hall this morning, colleagues adopted a motion submitted by Director of Buildings and Grounds Joseph D. Alexander rejecting bids for the painting of the Mahoning avenue viaduct. Bids will be taken again in March, he asserted.

During City Council meeting held in the municipal hall today, Council authorized Safety Director D. O. Davis to purchase necessary sirens for the city. Several days ago he ordered the siren now ready for operation in the seventh ward, and which he asserted has proven satisfactory. The other sirens to be bought will not be as strong as the seventh ward siren, he said.

Solicitor Robert White today notified Council in City Hall he had referred to the public utilities commission in Harrisburg the request of the railroad men who asked that bus service be provided between 1:30 a. m. and five a. m. between the [illegible] ward and the uptown section of the city. The application will be placed before the commission as soon as possible.

Mrs. Grace Phillips Johnson of the Organization for the Bundles for America, Inc., today thanked Mayor Charles B. Mayne and councilmen for the use of city-owned rooms during the organization's recent campaign. The communication said the local body is cooperating with New York headquarters.

City council this morning was notified by the PUC that the P. R. R. and P. & L. E. R. R. have asked for approval for the removal and relocation of certain of their tracks in South Jefferson street, Sherman street and George street.

Counsel for Raymond Taylor informed council he had offered to pay $175.00, for a 30X130 lot, No. 489 of Section six, city survey, in Hillcrest avenue near Delaware avenue. It is used as a dump and is infested with rats. It is assessed in the city for $640. The total tax and municipal liens amount to $313.76. The school board is willing to permit the deal, it was reported. Council will view the lot.

YOUR AMERICA and MINE

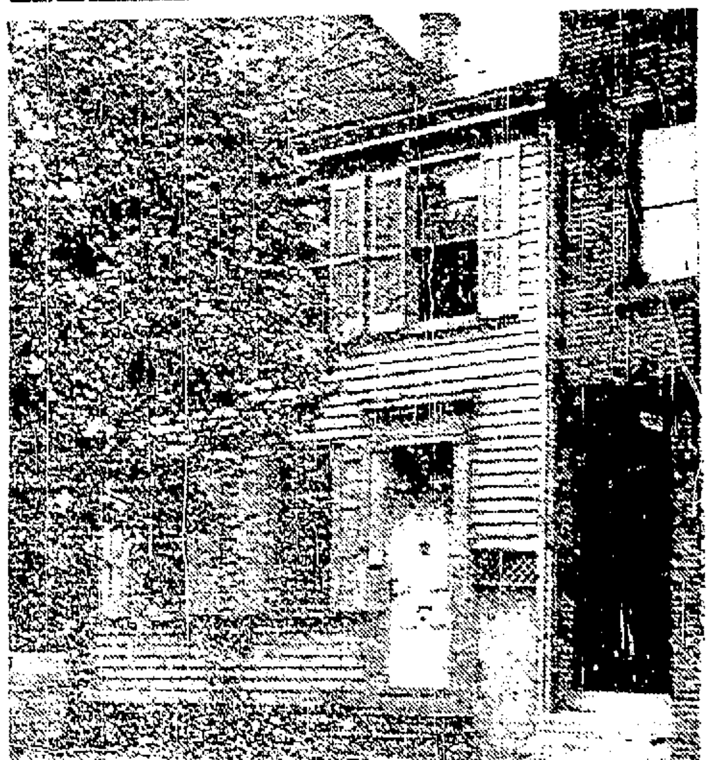

WALT WHITMAN'S HOME the last eight years of the famed poet's life was this two-story frame house in Camden, N. J. When Whitman's famous friends came to visit the ailing poet they were amazed to find him dwelling in such an humble home, but the author of the celebrated "Leaves of Grass" not only preached democracy but practiced it. The city of Camden now owns the house and preserves it as a memorial to the poet.

SALLY'S SALLIES

CLASSIFIED WANT ADS

"Everybody Buys Christmas Cards!"

Make extra money in your spare time selling Xmas Cards. It's Easy! It's profitable. The early bird can make plenty of extra dollars by starting right now!

See the Female Help Wanted Columns Today!

Easy to Use

Classified Want-Ads

NOTICE

LEAVE WANT ADS

The following stores will be glad to help you with your want-ads.

S. W. LEWIS
213 East Long Ave.

THOS. W. SOLOMAN
Liberty St., Mahoningtown

ELLWOOD CITY NEWS CO.
Lawrence Ave.

C. L. REPMAN
Wampum

THE WANT AD STORE
29 N. Mercer St.
New Castle

MAIL YOUR WANT AD!

Don't make a special trip in your car to insert a want ad! Gas and tires are precious!

Just write your ad and drop it, together with the cash in the nearest

Our Want Ad Rates:

10c per line. Count five (5) words to the line. Minimum charge 30c. For example:

15 words—30c	20 words—40c
25 words—50c	30 words—60c
35 words—70c	40 words—80c

Etc.

Try a Want Ad! They get Results!

ANNOUNCEMENTS

Lost and Found

Personals

OPEN 24-HOURS

"The—Reliable—Feeds
Best—Supplies—Available
Coal—Always—Reasonable
Davis Coal & Supply Co.
Wants Your Business. Phone 537.

GLASSES repaired, frames welded—while you wait. Arthur W. Meck, Jeweler, next Alderman Green. 2550-J

MONEY-ORDERS:

Wanted

AUTOMOBILES

Automobiles For Sale

USED CAR SPECIALS!

BARNES-SNYDER CO.
122 NORTH MERCER ST.
11—5

Used Car Headquarters
1941 Chevrolet Town Sedan
1941 Willys 4-door Sedan
1940 Pontiac Sedan
1940 Oldsmobile Sedan
1940 Packard Sedan
Guaranteed O. K. Used Cars.
Chevrolet-Keystone Co.
210 W. Washington St. Phone 721

A Good Place to Buy a Good Late Model Car
Lawrence Auto Sales Co.
101 S. Mercer St. Phone 4600

TAKE A LOOK
CLEARANCE SALE OF QUALITY USED CARS
1941 Plymouth Special Deluxe 4-Dr. Touring Sedan—good tires, two-tone paint, low mileage.......... $895
1940 Dodge Deluxe Coupe—gun-metal finish, A-1 condition, heater, defroster $725
1940 Chevrolet Special Deluxe 2-Dr. Sedan—good tires, orinoco green colors $685
1936 Oldsmobile 4-Dr. Touring Sedan—very good tires, motor overhauled. A-1 condition.......... $295
1933 Plymouth Deluxe Coupe.......... $50
J. R. Rick Motor Co.
470 East Washington St.
PHONE 3572.

SEE SOL DILULLO first, for better reconditioned used cars and save. Republic Gas Station, foot Youngstown H. 24716—5

RECONDITIONED used cars, with good rubber. See Castle Garage Hudson Dealer, 217 N. Mill. Call 2514. 233125—5

RELIABLE!

	DOWN
'36 Chevrolet Master Sedan	$120
'36 DeSoto Sedan, R&H	$120
'38 Chevrolet Deluxe Sedan	$185
'36 Chevrolet Standard Sed.	$115
'39 Buick Special Sedan	$335
'37 Packard Six Sedan	$165
'41 DeSoto Sedan, R&H	$475
'36 Deluxe Ford Sedan	$125
'37 Master Chevrolet Coach	$145
'37 Ford '85' Coach	$145
'40 Olds '6' Coach	$325
'41 Deluxe Plymouth Coach	$345
'40 Olds '6' Club Coupe	$365
'36 Ford (1 owner) Coupe	$115
'41 Chevrolet Special Deluxe Club Coupe	$365
'40 Buick Special Coupe	$230
'41 Dodge Fluid Drive	$415

LIBERAL TERMS!
Trades!
Satisfaction Guaranteed!
10 Days Trial!
Chambers Motor Co.
825 N. Croton Ave.

AUTOMOBILES

Automobiles For Sale

'36 OLDSMOBILE 6 sedan, trunk and heater, careful owner, black finish—only $275. '36 Ford coupe, new paint, radio, only $275. Phillips Used Car Exchange, 117 S. Mill St. Open evenings. 11—5

Accessories, Tires, Parts

FOR PROPER MILEAGE

Have your air pressure and wheel alignment checked regularly. Kalajainen's Collision Service. Call 5260. 11—6

SEE THE TIRE Rationing Board—Then see us. New and used tires; recapping, vulcanizing. Travers Tire Service, 117 E. Falls St. Phone 785. 21616—6

RECAPPING—Bring your ration certificate here. We buy and sell used tires. Vulcanize your broken tires now. We use highest quality materials. Save your tires and money now. General Tire Service, 19 S. Jefferson St., opposite post office. Phone 4580. 21616—6

Auto Painting and Repairs

SPECIAL PAINT JOB

Making your old car do for the duration? Let us improve its appearance and durability with a special paint job. $30 complete. Kalajainen's Collision Service. Phone 5260. 11—8

Wanted—Automobiles

BUSINESS SERVICE

Miscellaneous Services

Builders' Supplies

INSULATE NOW while materials are available. High quality Johns-Manville and Red Top rock wool at exceptionally reasonable prices. Mooney Bros. Phone 5260. 249t2—10A

FOR VICTORY

ROOF COATING

WELLER'S HARDWARE

STORM DOORS

VARNISH

COMBINATION SCREEN and storm doors, Johns Manville roofing and Celotex, insulation board. Mutual Lumber Co. Phone 2136. 24616—10A

WE HAVE the most complete line of builders' supplies in the city. Wallboard, flooring, roofing, insulation, prefabricated garages, ready to erect, etc. W. F. Zehner & Co. Call 6212-J. 233125—10A

Dressmakers, Milliners

Woman's Realm

SPENCER INDIVIDUAL health and medical garments. Call 5960-J before 9 A. M. after 5 P. M. Mrs. Baron. 11—12

Let the want ads be your shopping guide to bigger bargains.

BUSINESS SERVICE

Insurance

BUY STATE FARM auto insurance and buy war stamps and bonds with the money saved. DeLace Cole, 2522. 11—13A

HOUSEHOLD, dwelling, fire, theft, liability and collision. Notary public. C. A. Edgington. Call 58 anytime. 21919—13A

Repairing

ROOFING and sheet metal work. Free estimates; work guaranteed. Ball Furnace & Roofing Co. Call 3895. 11—15

FOR QUALITY upholstering up-to-date fabrics. Phone Clyde Boston, 5525, 150 English Ave. 20 yrs. exper. 24916*—15

FOR REFRIGERATION service, call C. A. Brockner, 6169 or school 12. All work guaranteed. All makes. 24715*—15

PREMIER DUPLEX vacuum cleaners. New and factory rebuilt. Expert repairing, free estimates. Branch, 214 Wallace Block. Phone 5.1 233115—15

ROOFING and Tinning—Leaky roofs, and gutters repaired. Free estimates. Shepherd, 531 Morton. Phone 4784. 238122*—15

ELECTRICAL repairing of all kinds. Phone 4615. Snyder's Electric Service, 123 N. Mill St. 233125—15

REPAIRS for any make of furnace. Smith Furnace Co., phone 10. 233125—15

EMPLOYMENT

Female

Male

BARBER, middle-aged preferred. Good wages. Write with particulars. Box 534 care of News. 24912—18

DRAVO CORPORATION
Neville Island, Pittsburgh

Need experienced men for War Work

ARC WELDERS ELECTRICIANS PIPE FITTERS MECHANICS SHEET METAL MECHANICS

Good pay and working conditions. Company representative will interview applicants Wednesday, Sept. 23 from 10 to 12 a. m., 1 to 5:30 p. m., and 7 to 9 p. m. at the

United States Employment Service
132½ E. Washington St.
New Castle, Pa.

Men currently employed in any Defense industries or contracts will not be interviewed.
24912—18

Male and Female

FINANCIAL

Business Opportunities

Money To Loan

LIVE STOCK

Pet Stock, Poultry and Bees

FROM ME TO YOU

By MESEEALL

From September 20th to the 26th is National Dog Week here in the United States . . . a week when the Dog is King. It was back in 1928 when Dog Week was established by Captain Will Judy who is president of the organization today. It is a none profit organization and the objectives this year are listed below.

1. A Good home for every dog.
2. Eliminate stray dogs from the streets.
3. Educate dog owners in their obligations both to their dogs and to the general public.
4. Teach kindness and consideration by children and adults towards dogs and other animals.
5. Emphasize the use of the dog as home protector, faithful companion and useful servant of mankind.
6. Secure fair and just laws for dogs and their owners.
7. Respect the rights of those persons who do not own dogs.

* * *

The sale of tickets for the Moving Picture "Wake Island" go on sale today. Every time you purchase a bond this week you will receive a ticket for the picture. You may purchase your bond any place in New Castle . . . Theatres, Banks or Post Office. We are very fortunate in having this picture in New Castle at this time . . . the demand has been so great that only the larger and more important cities have been able to secure it for this first run showing. But, we have people here in New Castle who know how to do things . . . and the Marine Corps League and the Theatre Operators make a mighty fine team. So plan on attending this show next Monday night . . . one show only . . . price of admission is one War Bond . . . any denomination.

* * *

Too bad it had to go and rain Saturday evening . . . a very nice crowd turned out for the Civilian Defense Show at Taggart Stadium . . . over 1000 men and women were in line of parade. Maybe sometime again another show can be arranged. In the meantime why not join the OCD.

* * *

Don't forget the classified ads they will work and work and the stores will be open until 9 tonight.

LIVE STOCK

Cattle, Horses, Vehicles

PRIME FENCERS, Rite-Way milkers, Oliver farm equipment. Kalajainen's Collision Service, 3960. 11—28

USED SILO FILLER, A-1 condition; International hay baler, good condition. Universal Sales Co. Phone 512. 11—28

Feed

SUPREME EGG MASH. A fresh, well balanced egg mash at nominal cost. Mixed fresh daily. Cash Feed Store. Phone 2010. 11—28A

HOME GROWN timothy seed, $3.50 per bushel. J. C. McFate, Edenburg, Pa. Phone 8027 r 1. 249127—28A

MERCHANDISE

Miscellaneous For Sale

W. J. BRENNAMAN

221 CROTON AVE. PHONE 1143.

Barter and Swap

Fuel, Fertilizer

DAVIS—Phone 537—Advises: "Fill your coal bin at once." Quality coal priced as low as $5.50 per ton. Davis Coal & Supply Co. 1126 Moravia St.

PITTSBURGH AND Economy lump coal. Limestone for driveways. Ice delivered, or cash and carry. Love Coal Co. Phone 4632-J. 233125—33

Produce

NICE TOMATOES

Household Goods

Ohio Guernsey Sales

Wooster, O., October 6
Canfield, O., October 15

55 Registered animals at Wooster, and 45 at Canfield. Carefully selected from leading breeders. Mainly fresh and springing cows and 2-year-olds. Also young bulls with good record dams and open heifers suitable for beginners.

Bang Accredited. T. B. and Mastitis Tested.

For catalog address
Ohio Guersey Breeders' Ass'n.
Wooster, Ohio

MERCHANDISE

Household Goods

A.-B. GAS RANGE, side oven. Good condition. Priced reasonable. 221 Park Ave. Phone 1310-M

FURNITURE EXCHANGE

Musical Instruments

Radio and Electrical Merchandise

Wanted—To Buy

ROOMS

Rooms For Rent

Rooms For Housekeeping

REAL ESTATE FOR RENT

Houses For Rent

Wanted To Rent Or Lease

REAL ESTATE FOR SALE

Farms For Sale

Houses For Sale

REAL ESTATE FOR RENT

Apartments For Rent

Immediate Possession

That tax man's coming. Empty pockets are no alibi. Sell your used

BO — ON THE TRAIL — BY FRANK BECK

AUCTION SALES

[illegible]

LEGAL NOTICES

Sheriff Sales

[illegible]

No. 1

[illegible]

No. 2

[illegible]

No. 3

[illegible]

No. 4

[illegible]

● Someone will pay you for that forgotten sewing machine—that no longer used rug—those antiques—the unit dad has discarded. Try a News Want Ad today.

STOCKS

Steady Tone In Stock Market

NEW YORK, Sept. 21.—The stock market [illegible]

[illegible]

STOCK PRICES AT ONE P. M.

Furnished by Kay, Richards & Co., Union Trust Building

Averages at 11 a. m.

Industrial	107.24
Rails	26.82
Utilities	11.72

A T & S F	44
Amer Roll Mills	9
Amer Dry Goods	6
Atlantic Rfg	[illegible]
Am Rad & Stan S	4
Allis Chalmers	23
Allied Chem & Dye	132
A T & T	115
Anaconda Copper	25⅝
Amer Tob Co B	47
Bendix Aviation	34
Bethlehem Steel	54
Baldwin Loco	[illegible]
Boeing Airplane	[illegible]
Canadian Pacific	4
Chesapeake & Ohio	32
Crucible Steel	29
Chrysler	59
Col Gas & Elec	1
Consolidated Edison	13
Consolidated Oil	6
Cont Motors	3
Comm & Southern	[illegible]
Commercial Solvents	9
Curtiss Wright	5
Case J I	66
Du Pont de Nemours	[illegible]
Firestone T & R	[illegible]
Great Northern	[illegible]
General Foods	32
General Motors	37
General Electric	26
Glenn Martin	20
Goodrich Rubber	[illegible]
Goodyear Rubber	20
Hudson Motors	34
Int Nickel Co	27
Inspiration Copper	[illegible]
I T & T	4
Kennecott Copper	29
Libby-Owens-Ford	25
Lone Star Gas	6
Mack Trucks Inc	29
Montgomery Ward	30
N Y C	9
Northern Pacific	6
Nash Kelvinator	6
National Dairy	15
National Cash Reg	17
National Biscuit	15
Packard Motors	2
Paramount	16
P R R	21
Pepsi-Cola	22
Phelps Dodge	23
Pullman Co	25
Republic Steel Corp	13
Radio Corp	3
Rem Rand	8
Reynolds Tobacco B	[illegible]
Socony Vacuum	8
Std Oil of N J	35
Std Oil of Cal	22
Std Oil of Indiana	23
Studebaker	4
Stewart Warner	7
Sears Roebuck	52
Standard Brands	3
Simmons Co	[illegible]
Texas Corp	35
Timken Rol Bear	36
Union Dma	[illegible]
U S Rl & Imp	[illegible]
U S Steel	46
U S Rubber	19
United Gas Imp	3
Vanadium Corp	15
Westinghouse Bk	14
Warner Bros	5
Westinghouse Elec	71
Woolworth Co	28
Yellow T & Cab	12

LEGAL NOTICES

Notice

[illegible]

Legal Notice

[illegible]

Legal Notice

[illegible]

Executors' Notice

[illegible]

Notice To Creditors

[illegible]

WOMEN, CHILDREN ARE ALL EVACUATED FROM STALINGRAD

(Continued From Page One)

squares, but the Reds held on, even gained ground in hand-to-hand fighting, the Russians announced.

In addition to plane reinforcements, the Nazis threw in a steady stream of infantry and tank replacements. [illegible]

[illegible]

Beat Off Counter-Attacks

[illegible]

Five Days Of Rain

[illegible]

PRODUCE

PITTSBURGH, Sept. 21 [illegible]

[illegible]

New Castle Marines In Picture With Hedy LaMarr

Ahem! If there's anything going on in the world that a New Castle boy should figure to leave it to the Marines. Here's Hedy LaMarr, and who is with her in Philadelphia?

Look closely New Castle folk and you'll find some U. S. Marines from New Castle.

For instance on the right of Hedy is Pfc Dan[illegible] Fusco and kneeling is Pfc. Dominick [illegible]. The man was in [illegible] the cut from the photograph didn't [illegible] large enough to [illegible] some other Marines, among whom [illegible] Pvt. Jack De C[illegible] also from New Castle. The [illegible] Hedy in Philadelphia where the local boys are doing guard duty as U. S. Marines.

Personal Mention

[illegible]

LIVESTOCK

PITTSBURGH, Sept. 21.—Livestock. [illegible]

[illegible]

MILNE BAY AREA IS COMPLETELY CLEARED OF JAPANESE TROOPS

(Continued On Page Two)

Owen Stanley mountain range while other fighters and bombers attacked enemy-held bases along New Guinea's northeast coast.

Bases Damaged

General MacArthur's communique disclosed that widespread damage had been inflicted in assaults on Lae and Buna Sunday following destructive attacks on both bases Saturday.

Five Japanese barges and a tugboat were burned when they were set fire at a Lae wharf during a machine-gun and cannon attack by Allied fighters. The waterfront was the main target of the assault, with the Allied airmen concentrating on Jap anti-aircraft positions and buildings in the wharf area.

Huge fires and explosions resulted from the latest Allied attack on Buna, the Papuan base from which the Japs launched their cross-country drive which has carried advance units to within 32 miles of Port Moresby.

Jap supply installations were both bombed and strafed at Buna, the communique said.

Blasted At Kokoda

In the vicinity of Kokoda, midway between Buna and Port Moresby, MacArthur's fighters heavily strafed [illegible]

[illegible]

FOOD-NUTRITION CLASS ORGANIZED

[illegible]

The News by Mail for 1 Year, $6.00

REVEAL RAF USING NEW TYPE PLANES

(Continued From Page One)

the city seemed to rock from a gigantic explosion which brightened the city to the intensity of daylight.

The air ministry announced that the attack on the Saar valley by an equally strong force of bombers also resulted in wide-spread destruction. Fliers returning to England from the more than 1,500-mile journey to Munich said their way was lighted by the flames burning in the industrial Saar areas.

R. A. F. losses totaled 10 planes.

Fighter planes conducted offensive patrols over German-occupied territory on the continent and attacked railway engines and supply trains while the bombers blasted Germany proper.

Planes of the coastal command engaged in attack against Axis shipping off the Dutch coast.

Meanwhile the possibility of early attacks by squadrons of more than 100 American Flying Fortress bombers against Germany including Berlin was [illegible] in London [illegible].

A [illegible] of the United States army air force was quoted by the Daily Express [illegible] the huge four-motored American [illegible] would be capable of bombing Berlin in force.

He revealed that the greatest number of Fortresses [illegible]

[illegible]

Praise Pilots In Raid

[illegible]

YANKS BLAST MOUNTAIN PASS

(Continued From Page One)

[illegible]

Newspapers Join Drive For Scrap Metal In State

PHILADELPHIA, Sept. 21.—Newspapers throughout the state and nation today threw their weight behind an intensive four-week campaign to uncover and collect millions of tons of badly-needed scrap iron and steel lying idle in homes, farms and factories.

In full-page ads, the papers reported:

"The nation's steel mills are running out of scrap. They haven't enough on hand for even 30 days more. When this is gone they may have to shut down—for all new steel is 50 per cent scrap."

The drive was undertaken at the request of War Production Chief Donald M. Nelson, and is backed by [illegible] 1700 daily and approximately [illegible] weekly newspapers in the nation.

In [illegible] the salvage committee of the State Defense council [illegible] the first of a series of regional scrap [illegible] at the state capitol on Sept. 24.

[illegible] Mifflin, [illegible] Perry, Adams, Franklin, Lancaster, Lebanon, Cumberland and Dauphin counties have been invited to attend.

[illegible] committee [illegible] scrap collection problems.

National Legion Pays High Tribute To Gen. MacArthur

By JAMES L. KILGALLEN

KANSAS CITY, Mo., Sept. 21.—[illegible] of its 24th annual convention, the American Legion today paid high tribute to General Douglas MacArthur by presenting to him the Legion's distinguished service medal.

The ceremony was broadcast by [illegible] to Australia where General MacArthur is now commanding the United Nations forces in the [illegible] Pacific.

[illegible] the [illegible] session as [illegible] opening the ceremony, said:

"The fighting men of the first World War send our greetings to the fighting men in all parts of the world."

Presentation of the medal was made by National Commander Lynn C. Stambaugh. The medal was accepted in General MacArthur's behalf by Major General James A. Ulio, adjutant general of the U. S. Army.

LYMAN GEROULD IS GIVEN PROMOTION

[illegible]

DICK TRACY—BANDED TOGETHER

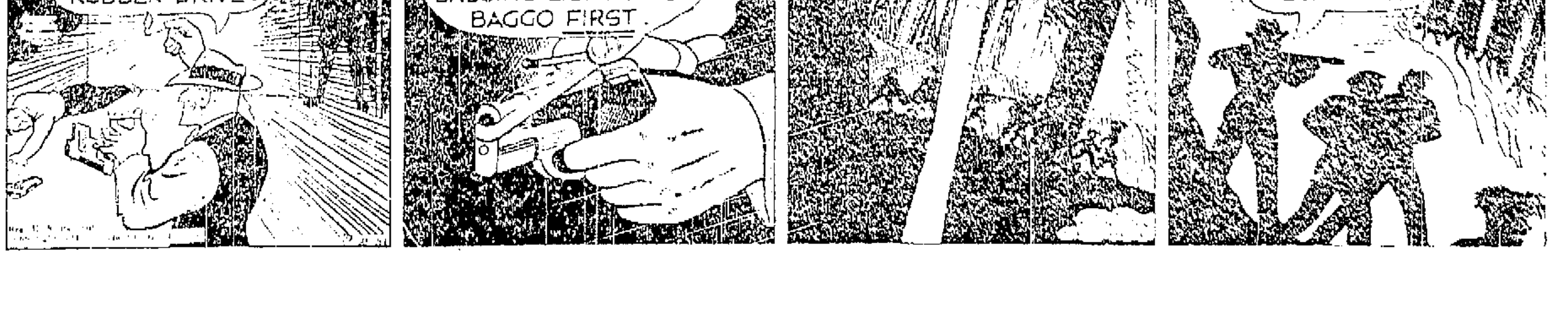

Hughes Warns Against Raiding Highway Fund

By TONY ZECCA

HARRISBURG, Sept. 21.— [illegible]

[illegible]

... it was predicted that the $300,000,000 program could be accomplished in about eight years. This would allow for a minimum operating cost of $42,000,000 a year for the department.

The highway department's principal revenue may be slashed, however, as much as 50 per cent. by reductions in gasoline tax income and by a drop in motor license revenues due to tire and gasoline shortages, it was asserted.

"Necessary improvements and modernization of the highway system are being postponed each year due to lack of revenue and priorities," said Hughes. "This increases the back log of work to be performed after the war due to the obsolescence and deterioration of existing facilities."

He added that it was therefore necessary to keep resent and future balances, if any, in the motor license fund and specifically earmark them for post-war needs.

EDENBURG

Walter Lost is remodeling his home on Jackson street.

Mrs. Harry Filby and Mrs. George Nicholls, Sr., visited Mrs. John Filby in the Jameson hospital Wednesday.

Marian Book of New Castle spent Wednesday at the home of her parents, Mr. and Mrs. Sam Book, Erie street.

Mrs. Rilla McCann of the Moravia road is visiting at the home of Mr. and Mrs. Fred Book on Jackson street.

Mr. and Mrs. Ralph Edwards and children of Sharpsburg, Pa., spent the week-end at the home of Mr. and Mrs. George Nicholls, Jr.

Mrs. Jessie Gilmore of Pittsburgh is spending a few weeks at the home of Mr. and Mrs. Dale Gilmore on the Edenburg-Mt. Jackson road.

Mr. and Mrs. John Robinson and daughter Joanne, Miss Mary Robinson, Mr. and Mrs. Lee Weaver of New Castle were Friday evening callers at the home of Mr. and Mrs. Ron Gibson on the Edenburg-Hillsville road.

Guests at the home of Mr. and Mrs. Claude Bennett of Crawford avenue Friday afternoon from New Castle were Mrs. Hazel Mathieson, Mrs. Effie Smock, Mrs. Emma Leslie, Mrs. Nellie Hewitt, Mrs. Hettie Nowling and Mrs. Della Sanford.

The News by Mail for 1 Year, $6.00.

French Star Weds

Danielle Darrieux, above, petite French film star who has appeared also in American productions, has been married in Vichy, France, to Porfirio Rubirosa, charge d'affaires of the Dominican legation there. Her appearance in Vichy as a bride came as a surprise, because she had been believed to be one of the theatrical stars of Nazi-occupied Paris along with Maurice Chevalier.

Trucker Meeting Is Important One

Paul W. Keely To Explain Recent Orders Of ODT In Operation Of Trucks

J. Fred Clarke, president of the Lawrence county chapter, Pennsylvania Motor Truck Association, today announced that Paul W. Keely, now associated with the Office of Defense Transportation, would be at the meeting tonight and explain the new orders of the ODT as it concerns motor trucks.

The necessity of securing war certificates from the ODT is important to every owner and operator of a truck and realizing that these must be secured before November 15, President Clarke prevailed upon Mr. Keely to attend the meeting and answer questions.

It is vital to every truck operator to know the rules of the ODT. One of the few opportunities to get an exhaustive presentation of them will be at the dinner meeting tonight which begins at 7 o'clock in The Castleton hotel. Vaudeville entertainment will be a feature of the program.

E. Lackawannock

Mr. and Mrs. John Varian announce the birth of a daughter at their home on Wednesday, Sept. 9.

Mr. and Mrs. Bert Humphrey of Greenville were visitors at the home of Mrs. J. W. Humphrey, on Sunday.

Mr. and Mrs. Clifford Eades of Orchard ave. were week-end visitors at the home of Mr. and Mrs. Park Johns on [illegible].

Mrs. Emma Munch of Mercer spent several days visiting at the home of her sister, Mrs. Harry Anderson.

Mrs. D. L. Heckathorne was a Saturday night visitor at the home of her son, Harold, and family, of New Wilmington, R. D.

Miss Ida Lago who had spent her vacation at the home of her sister, Mrs. Roy N. Mouse, left on Thursday to resume her school work in New York City.

Mr. and Mrs. Elmer Heckathorne and son of Sharpsville were visitors at the home of his mother, Mrs. D. L. Heckathorne, on Friday.

Mr. and Mrs. Harry Bendle of Latrobe were visitors at the home of an uncle and aunt, Mr. and Mrs. F. F. Yunan, on Sunday afternoon.

Mr. and Mrs. Earl Anderson announce the birth of a daughter at their home on Friday, Sept. 11. Both are getting along nicely at this time.

Mr. and Mrs. Lyle Garner, and son Dick of Mercer, were dinner guests at the home of her mother, Mrs. Jessie Osborne, and family, on Sunday.

Mrs. Wm. Munnell and daughter Ethel of East Brook, and Mrs. Ray Lago were Sunday afternoon visitors at the home of Mrs. Harry Anderson.

Mr. and Mrs. Paul Osborne, Jimmie and Eleanor, spent Saturday at the home of her brother, Herbert Bell, where the men helped with silo filling.

Carl Swartz, and Mr. and Mrs. Fred McIntyre, spent Wednesday evening at the home of the former's son, Darrell Swartz and family, at Hubbard, O.

Mrs. James and Mrs. Paul Osborne, and Mrs. Jos. Bowen attended the Temple builders meeting at Neshannock church in New Wilmington on Wednesday.

G. C. Martin, Mrs. Jos. and Mrs. Clyde Bowen, and son, were Saturday afternoon visitors at the home of their cousins, Mr. and Mrs. Isaac Bowen, in Greenville.

Mr. and Mrs. James Osborne, Mr. and Mrs. Paul Osborne, Jimmie and Eleanor, were dinner guests and spent the afternoon at the home of Mr. and Mrs. Charles Gill, at Warren, O., Sunday.

Isaac King, of West Liberty, O., and daughter, Mrs. Wm. Henn, of Warren, O., were callers at the home homes of Mr. and Mrs. R. W. Rodgers, Mr. and Mrs. J. A. Dodds, and Mr. and Mrs. Fred Munnell, on Wednesday.

P. A. Hoagland, who is not quite so well, had as his visitors last week, Rev. W. F. Byers, Mr. and Mrs. Harry Anderson, John C. Rust, Mr. and Mrs. W. H. Cox, Roy Mouse, Clyde Hoagland, Mr. and Mrs. James Osborne, Mrs. Jos. Bowen, J. A. Dodds, Alice Dodds, Mr. and Mrs. Earl Blake, Mr. and Mrs. S. W. Lago and Russell Lago.

Private Davis Ready To Become Band Leader

New Wilmington Soldier To Get Diploma From U. S. Army Music School

(Special To The News)

NEW WILMINGTON, Sept. 21.—Private First Class John E. Davis, Westminster college graduate with the class of 1941, will receive his diploma from the U. S. Army Music school, Ft. Myer, Va., next Saturday, and will be eligible for the rank of Warrant Officer band-leader.

Davis is one of 26 soldiers in the fall class of 75 to finish the entire intensive course of study in one month, half the regular time.

Before entering the school Davis was stationed at Ft. Leavenworth, Kas., where he was a member of the band. He received the degree of bachelor of music education at Westminster, where he was a member of the college band and orchestra, and served as student band leader in his senior year. He was also a member of the a cappella choir and the college quartet.

Pvt. Davis is the son of Mr. and Mrs. Alan B. Davis, of New Wilmington. Mr. Davis is professor of voice in the Westminster Conservatory of Music.

Garden Hints

Celery, which is growing rapidly now, should be kept well hilled up to start the bleaching process.

[illegible]

How To Hold FALSE TEETH More Firmly In Place [illegible]

REPAIRS—TO ALL MAKES OF CARS
No Adjustment Too Small
No Overhaul Too Difficult
Painting, Body & Fender Repairs, Washing, Lubrication
Expert Mechanics

Lawrence Auto Sales
101 S. Mercer St. Phone 4500

SAVE TIME Out of Congested Traffic Area.
SAVE MONEY Out of the High Rent district. Low Overhead enables us to sell for less.
Shop In The SOUTH SIDE

Every Payday Buy War Bonds or Savings Stamps
The J. F. FREW CO.
35 N. Mill St. New Castle, Pa.
DEPENDABLE FURNITURE

WE SPECIALIZE IN

With the type of footwear you need, at prices you can afford to pay!
SILVERMAN'S ECONOMY SHOE SHOP
170 East Washington St.

Learn the Truth About BOWEL WORMS
[illegible] JAYNE'S VERMIFUGE [illegible]

EVERY TUESDAY GUSTAV OFFERS
HOLLAND RAISIN BREAD
100% Raisin—one pound of raisins in every pound of flour. The kind of bread children love ... doubly delicious when you toast it, because toasting brings out the fragrance of the raisins.
15c Each
GUSTAV'S Pure Food Bakery
306 East Washington St.
Phone 2950

Full Size, Unpainted KITCHEN CHAIRS 98c

A sturdy durably built chair. Standard size; well braced. Paint any color!
BARON'S Hardware Store
311 E. Washington St.
1221 Moravia St.

LOW-PRICED WALL PAPERS For All Rooms
10c to 15c Wall Papers ... 7½c
17c to 25c Wall Papers ... 9c
Decorative Knotty Pine ... 29c
MAJESTIC WALL PAPER CO.
36 N. MILL ST.

Would King Cole Be Merry With Stomach Ulcer Pains? [illegible]

CRAMER'S
FACTORY-TO-YOU CLOTHES
All Union Made.
$17.95
$21.95 ALL WOOL
TOPCOATS
$18.95 ALL WOOL
$22.50
NEW FALL HATS $2.95
107 E. WASHINGTON ST.
Open Mondays 12:30 To 9 P. M.

LEAVE YOUR FILMS HERE For Professional PHOTO FINISHING AND DEVELOPING
Dill's PEOPLES SERVICE STORES INC. 204 E. WASHINGTON ST.

Extraordinary Values In FURNITURE RUGS and RANGES
EASY TERMS ARRANGED!
PEOPLE'S FURNITURE CO.
343-345 E. Washington St.

Store Open Tonight Until 9 P. M.

SEW IT YOURSELF —AND BE PROUD!

SUPER LAMBSKIN PRINTS
Give variety to your fall wardrobe ... this all rayon washable fabric with its fresh-checked Autumn colors, featuring distinguished design will delight your mood at any moment. Easy to sew, too, if you make your costumes with McCall printed patterns. 39 in. wide. $1.00 yd.

RAPOSA WOOL ALPACA
Just the right weight ... A firm light weight [illegible] fabric in all the lovely shades of Fashions parade. [illegible] Gold, Aqua, Light Blue, Beige, [illegible], White, Green, Brown, Wine, Navy and Black. 54 in. wide. $1.98 yd.
Main Floor

HOBNAIL SPREADS
Full bed size $3.98

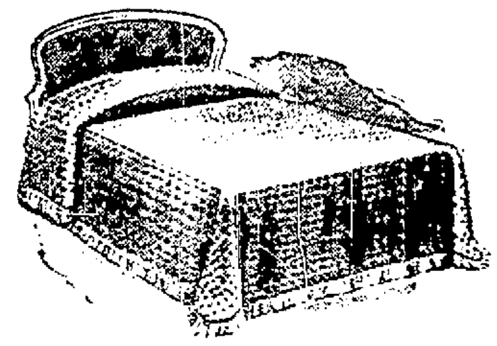

[illegible]
Main Floor

Wicker Clothes Hampers
With Pearl-wick Tops

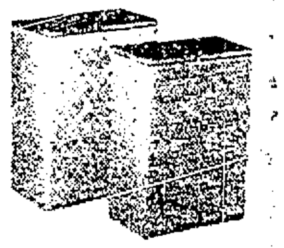

[illegible]
$3.98
Others $2.98 and $4.98

Rid-jid Ironing Boards

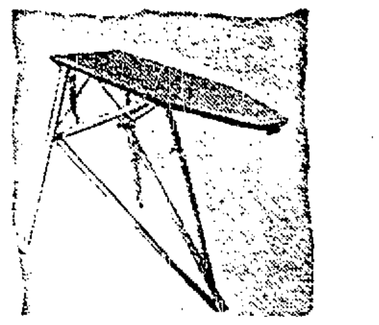

[illegible]
$3.98
Clark built Ironing Boards $2.98

Chrome Metal Bath Stools
[illegible] $2.98

Sleeve Boards
[illegible] 59c

Beacon Net Curtains
Very new striped and all-over patterns
$1.98
Others at $2.49 and $2.98

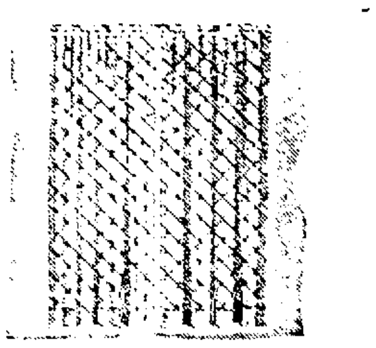

[illegible]

Quaker Curtain Stretchers

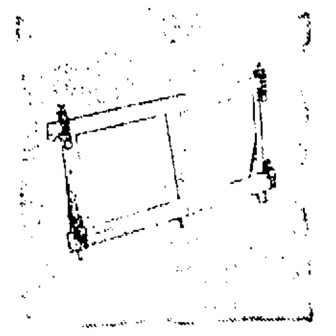

[illegible]
$3.99
Others of slightly heavier materials $4.99

MAPLE BEDROOM CHAIRS
... Wing Back and Straight Styles

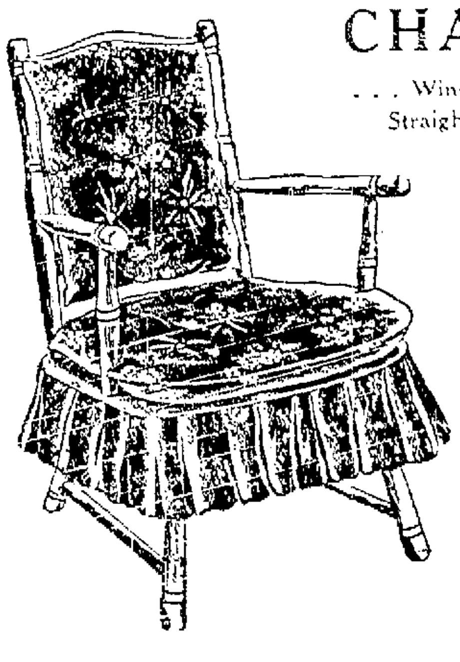

A downright cozy [illegible] chintz covered back and seat and pleated chintz bottom. Assorted colors.
Straight style 5.95
Wing style 6.95
Third Floor

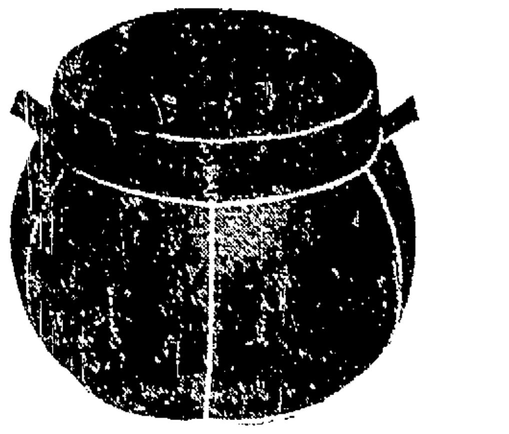

Colorful ... Practical HASSOCKS
Shapes, Styles and Color for Every Purpose
Round and square styles in green, brown [illegible] $1.98
Round pillow top styles in burgundy, brown, [illegible] $3.49
Square styles in [illegible] and brown and [illegible] $3.98
Others to $5.98
Third Floor

THE NEW CASTLE STORE